



State of Mississippi

Water Quality Assessment

2024 Section 305 (b) Report

MISSISSIPPI DEPARTMENT OF
ENVIRONMENTAL QUALITY



State of Mississippi Water Quality Assessment 2024 Section 305(b) Report



Department of Environmental Quality

April 1, 2024

Prepared by:
Office of Pollution Control
Field Services Division
Post Office Box 2261
Jackson, MS 39225
(601) 961-5171
www.mdeq.ms.gov

ABSTRACT

Section 305(b) of the Federal Clean Water Act (CWA) requires each state to describe the quality of their water resources in a report for the United States Environmental Protection Agency (USEPA), Congress, and the public on a biennial basis. The Mississippi Department of Environmental Quality (MDEQ), as the lead agency for environmental protection in Mississippi, is the state agency responsible for generating this report. The purpose of Mississippi's 2024 Water Quality Assessment §305(b) Report is to comprehensively describe for USEPA, Congress, and the public the status of the quality of the state's surface waters. This 2024 §305(b) report fulfills all reporting requirements under §305(b) of the CWA. Along with the water quality assessment information, the report also describes the state's assessment methodology and gives the causes, where known, for those waters identified as impaired. Additionally, Mississippi's surface water quality monitoring program is described in this report.

ACKNOWLEDGEMENTS

The authors would like to express their appreciation to the staff of the Surface Water Division's Basin Management Section and the Modeling and TMDL Branch who contributed to this report. It should also be noted that without the help and support from the staff in the Data Integration Division who helped with all database needs and GIS support, development of this report would not have been possible. Special thanks is extended to the staff of the Field Services Division for their data collection and laboratory efforts in providing most of the data used in this assessment cycle, as well as their contributions to this narrative report. The Water Quality Assessment Section would also like to thank Jeff Thomas without whom this effort would have been impossible.

TABLE OF CONTENTS

| | |
|--|-----------|
| TABLE OF CONTENTS..... | iv |
| TABLE OF FIGURES..... | v |
| TABLE OF TABLES..... | v |
| List of Acronyms..... | vi |
| PART I..... | 1 |
| INTRODUCTION..... | 1 |
| Introduction..... | 2 |
| Background and Purpose | 2 |
| Mississippi’s Surface Waters | 3 |
| PART II | 5 |
| SURFACE WATER ASSESSMENT METHODOLOGY AND STATEWIDE ASSESSMENT SUMMARY | 5 |
| Assessment Methodology | 6 |
| Introduction..... | 6 |
| Water Quality Standards | 7 |
| Mississippi 2024 §305(b) Assessment Methodology | 7 |
| Data Representativeness..... | 8 |
| Data Quality..... | 10 |
| Waterbody Use Support Determination | 10 |
| Assessment Database (ADB) | 10 |
| Statewide Assessment Summary..... | 13 |
| Designated Use Support-Rivers and Streams | 13 |
| Causes and Sources of Impairment of Designated Uses-Rivers and Streams..... | 16 |
| Assessment Summary for ALUS and Recreation..... | 19 |
| Designated Use Support – Estuaries and Coastal Waters..... | 22 |
| Aquatic Life Use Support (ALUS) Assessment | 22 |
| Recreation Use Support Assessment..... | 24 |
| Lakes: Statewide Assessment Summary | 25 |
| Lake Water Quality..... | 25 |
| Use Support Determinations | 25 |
| Assessment Summary for ALUS Determinations..... | 26 |
| Section 314 Reporting-Trophic Status | 27 |
| Lake Pollution Control Methods | 32 |
| PART III..... | 33 |
| PUBLIC HEALTH CONCERNS AND ADVISORIES | 33 |
| Public Health Concerns and Advisories | 34 |
| Introduction..... | 34 |
| Fish Tissue Contamination..... | 35 |
| Mercury Contamination in Fish Tissue | 38 |
| DDT Contamination in the Delta | 38 |
| Fish Kills..... | 41 |
| Shellfish Restrictions | 43 |
| Beach Advisories | 43 |
| PART IV | 45 |
| SURFACE WATER MONITORING AND ASSESSMENT PROGRAM SUMMARY | 45 |
| Basin Management Approach..... | 46 |
| MDEQ Surface Water Monitoring Program..... | 49 |
| Introduction..... | 49 |
| Surface Water Monitoring Strategy..... | 49 |
| Description of MDEQ Sampling Networks..... | 51 |
| Status & Trends Ambient Monitoring Networks..... | 51 |
| Ambient Bridge Network..... | 52 |

| | |
|---|-----------|
| Ambient Biological Network | 54 |
| Ambient Recreational Monitoring Network | 56 |
| Ambient Beach Monitoring Network | 58 |
| Mississippi Coastal Assessment Program | 58 |
| LITERATURE CITED..... | 61 |
| Appendix A..... | 63 |
| Introduction..... | 64 |

TABLE OF FIGURES

| | |
|--|----|
| Figure 1: Mississippi River Basins and Delta | 12 |
| Figure 2: River and Stream Monitoring Locations in Mississippi | 14 |
| Figure 3: Assessed Stream Mileage Perennial Rivers and Streams | 15 |
| Figure 4: Summary of Use Support Impairment Causes: Rivers and Streams | 18 |
| Figure 5: Aquatic Life Use Support Summary | 20 |
| Figure 6: Recreation Use Support Summary | 21 |
| Figure 7: Map of Fish Advisories in Mississippi..... | 37 |
| Figure 8: Advisory Area for Delta Region of Mississippi | 40 |
| Figure 9: Annual Number of Fish Kills Investigated from 2018-2022 | 42 |
| Figure 10: Distribution of Fish Kill Causes from 2018-2022 | 42 |
| Figure 11: Mississippi's Nine Major Drainage Basins | 47 |
| Figure 12: Mississippi's Basin Groups | 48 |
| Figure 13: Ambient Bridge Network..... | 53 |
| Figure 14: Ambient Biological Network..... | 55 |
| Figure 15: Ambient Recreational Monitoring Network | 57 |
| Figure 16: Ambient Beach Monitoring Network..... | 59 |
| Figure 17: Mississippi Coastal Assessment 2018-2022..... | 60 |

TABLE OF TABLES

| | |
|--|----|
| Table 1: Mississippi Atlas | 4 |
| Table 2: Total Sizes of Waters According to Use Classification..... | 4 |
| Table 3: Summary of Use Support Impairment Causes for Rivers and Streams | 17 |
| Table 4: Aquatic Life Use Support Summary for Perennial Rivers and Streams | 19 |
| Table 5: Recreation Use Support Summary for Perennial Rivers and Streams | 21 |
| Table 6: MCA Conventional Parameter Summary – All MS Coastal Waters | 23 |
| Table 7: MCA Conventional Parameter Summary – MS Coastal Waters by Strata | 23 |
| Table 8: Carlson's Trophic State Index (Adapted from Addy and Green 1996) | 28 |
| Table 9: Carlson's Trophic Status of Lakes | 30 |
| Table 10: Fish Tissue Advisories in Mississippi | 36 |

List of Acronyms

| | |
|----------------|---|
| ADB | Assessment Database |
| ALUS | Aquatic Life Use Support |
| AU | Assessment Unit |
| BEACH | Beaches Environmental Assessment and Coastal Health |
| BOD | Biochemical Oxygen Demand |
| CALM | Consolidated Assessment and Listing Methodology |
| CWA | Clean Water Act |
| DDT | Dichloro-Diphenyl-Trichloroethane |
| DO | Dissolved Oxygen |
| EMAP | Environmental Monitoring and Assessment Program |
| ENSPIRE | Environmental Surface Water Portal for Information Repository and Exchange |
| FDA | US Food and Drug Administration |
| FSD | Field Services Division |
| GCRL | University of Southern Mississippi Gulf Coast Research Laboratory |
| GIS | Geographic Information Systems |
| HAB | Harmful Algal Bloom |
| M-BISQ | Mississippi Benthic Index of Stream Quality |
| MCA | Mississippi Coastal Assessment |
| MDEQ | Mississippi Department of Environmental Quality |
| MDMR | Mississippi Department of Marine Resources |
| MDWFP | Mississippi Department of Wildlife Fisheries and Parks |
| NCA | National Coastal Assessment |
| NCTF | Nutrient Criteria Task Force |
| NHD | National Hydrography Dataset |
| NHEERL | USEPA Gulf Ecology Division National Health and Environmental Effects Research Laboratory |
| NOAA | National Oceanic and Atmospheric Administration |
| NPDES | National Pollutant Discharge Elimination System |
| NPS | Nonpoint Source |
| NRCS | National Resource Conservation Service |
| NSSP | National Shellfish Sanitation Program |
| OPC | Office of Pollution Control |
| ORD | US EPA Office of Research and Development |
| PCBs | Polychlorinated Biphenyls |
| QAPP | Quality Assurance Project Plans |
| QC | Quality Control |
| RU | Reporting Unit |
| SI | Stressor Identification |

| | |
|---------------|---|
| SOP | Standard Operating Procedures |
| STORET | STorage and RETreival System |
| SWMP | Surface Water Monitoring Program |
| TDS | Total Dissolved Solids |
| TMDL | Total Maximum Daily Load |
| TSI | Trophic State Index |
| TVA | Tennessee Valley Authority |
| USACE | United States Army Corps of Engineers |
| USDA | United States Department of Agriculture |
| USEPA | US Environmental Protection Agency |
| USFWS | US Fish and Wildlife Service |
| USGS | US Geological Survey |
| USM | University of Southern Mississippi |
| USNPS | US National Park Service |
| WQS | Water Quality Standards |
| WQX | Water Quality Exchange |

PART I

INTRODUCTION

Introduction

Background and Purpose

According to the Federal Clean Water Act (CWA), §305(b) requires each state to describe the quality of their water resources, both surface water and ground water, in a report for the United States Environmental Protection Agency (USEPA), Congress, and the public on a biennial basis. The Mississippi Department of Environmental Quality (MDEQ), as the lead agency for environmental protection in Mississippi, is the state agency responsible for generating this report. MDEQ is committed to ensuring that everyone, regardless of race, culture, or income enjoys a healthy environment in which to live, learn, and work. For more information on the agency's mission, organizational structure, programs, and contacts, visit MDEQ's web site at www.mdeq.ms.gov.

Historically, §305(b) reporting has involved comprehensive statewide assessments every two years since CWA was passed in 1972. Section 305(b) ground water assessments are updated separately. This report is designed to be comprehensive in nature, based upon the most current updated information applicable for statewide assessment of Mississippi's surface waters.

For §305(b) assessment, surface water quality data and other environmental information collected on the state's streams, rivers, lakes, estuaries, and coastal waters are compiled, summarized, and analyzed. In addition, ground water data and information are also assessed for the aquifers in the state. Monitoring data are routinely collected by MDEQ statewide through several different monitoring activities. These activities include Ambient Monitoring Networks, Program Support Monitoring Network, intensive surveys, and other special water quality studies. Data are used for many varied purposes and are collectively analyzed and considered for assessment as part of the §305(b) water quality assessment process. In order to provide a thorough assessment, data are also solicited from and provided by other agencies, institutions, and private entities that conduct monitoring activities in the state.

The purpose of Mississippi's 2024 Water Quality Assessment §305(b) Report is therefore to comprehensively describe for USEPA, Congress, and the public the status of the quality of the state's surface waters. Along with the water quality assessment information, the report also describes the state's assessment methodology and gives the causes for those waters identified as impaired.

This 2024 §305(b) report is a comprehensive statewide report of surface water quality based on data collected from January 2018-December 2022. This report presents a compilation and summary of data collected statewide; only data collected within the reporting window are used for assessment. Beginning in 2001, more rigorous data quality and quantity requirements have been employed by MDEQ to ensure only scientifically-defensible data are used in the §305(b) assessment process.

For the §305(b) report, all data and information are considered for assessment but only water quality data that meet data quantity and quality requirements according to the state's Consolidated Assessment and Listing Methodology (CALM) (DEQ 2024) are assessed. MDEQ follows USEPA guidance for the development of the §305(b) report and the CALM (USEPA 1997, USEPA 2002, USEPA 2006). Assessment involves analysis of monitoring data and information to determine if a waterbody meets its designated use or uses. Water bodies are assigned one or more designated use(s) based on waterbody classifications as outlined in the state's Water Quality Standards (11 Miss. Admin. Code Pt. 6, Ch. 2) {WQS}. Designated uses assessed are: aquatic life support, water contact recreation, fish/shellfish consumption, and/or drinking water supply. Waters assessed as not attaining their use(s) in the §305(b) assessment process become candidates for listing on Mississippi's §303(d) list (MDEQ 2024).

Mississippi's Surface Waters

Mississippi lies predominantly within the East Gulf Coastal Plain physiographic region except for a small part of northeastern Mississippi which is part of the Interior Low Plateaus Province. The state is characterized with low to moderate topographic elevations, and slopes generally from the north southward to the Gulf of Mexico. The climate of the state is humid and subtropical with climatic variations influenced by the large land mass to the north and the Gulf of Mexico to the south. Mean annual precipitation ranges from 50 inches in the north to 65 inches near the coast. Most rainfall occurs in the spring for the majority of the state; but on the coast, July, August and September often have more rainfall. Fall is the driest season statewide with streams and rivers generally reaching their lowest stage for the year during October. Temperatures in the state vary with latitude and in the winter average from 31°F in the north to 43°F on the coast. Summer temperatures throughout Mississippi average 90°F with occasional excursions above 100°F.

Mississippi has a population in excess of 2,984,100 (US Census Bureau 2017 Projection) and covers a surface area of 47,689 square miles. The state is divided into ten major river basins with a total length of streams in excess of 82,000 miles. Of these miles, 32% are perennial characterized by flowing water throughout the year. Intermittent streams which flow during rainy seasons but are dry during summer months represent 65% of Mississippi's total stream mileage. There are over 2,400 miles of man-made ditches and canals in the state. The Mississippi River (approximately 400 miles) and the Pearl River (approximately 80 miles) form Mississippi's border with Arkansas and Louisiana on the west side of the state. The state is covered with hundreds of publicly owned lakes, reservoirs and ponds covering a combined area of approximately 260,000 acres. According to land use information, wetlands cover an estimated 2,728,000 acres with tidal marsh comprising approximately 53,000 acres of this total. The southern edge of Mississippi's contiguous land mass borders the Mississippi Sound with the coastline along the Mississippi Sound totaling approximately 84 miles. The total area of estuarine waters is approximately 758 square miles. This area includes the St. Louis Bay, Back Bay of Biloxi, Pascagoula Bay, Mississippi Sound, and the portion of the Gulf of Mexico that extends three miles south of the Barrier Islands. A tabular summary of the information given above can be found in Table 1.

Table 1: Mississippi Atlas

| | |
|--|-----------|
| State Population..... | 2,984,100 |
| State surface area (square miles)..... | 47,689 |
| Number of river basins..... | 10 |
| Total number of river and stream miles* | 82,154 |
| - Number of perennial river miles (subset)* | 26,379 |
| - Number of intermittent stream miles (subset)*..... | 53,351 |
| - Number of ditch and canal miles | 2,424 |
| Number of lakes/reservoirs/ponds (>25 acres)..... | 1,251 |
| Acres of lakes/reservoirs/ponds (>25 acres) | 259,533 |
| Square miles of estuaries/harbors/bays..... | 753 |
| Number of coastal miles..... | 84 |
| - Number of Public Recreational Beach Miles..... | 42 |
| Acres of freshwater wetlands | 2,728,072 |
| Acres of tidal wetlands | 52,875 |

*From USEPA NHD estimates

All waters of the state are classified for uses consistent with the goals of the Clean Water Act. Waters are classified according to one or more of the following classifications: Public Water Supply, Shellfish Harvesting, Recreation, Fish and Wildlife, and Ephemeral Stream. These classifications are explained fully in the state's water quality standards (WQS 11 Miss) available on MDEQ's web site. A summary of classified uses of state waters is found in Table 2.

Table 2: Total Sizes of Waters According to Use Classification

| Classified Use | Total Size According to Classification | | | |
|--------------------------------------|--|---------------|-----------------------|---------------------------|
| | Rivers (miles) | Lakes (acres) | Estuaries (sq. miles) | Coastal Shoreline (miles) |
| Fish & Wildlife ^a | 82,154 | 140,627 | | |
| Public Water Supply ^{ab} | 87 | 13,597 | | |
| Recreation ^b | 1,043 | 93,159 | 728 | 84 |
| P. Water Supply & Rec. ^{ab} | | 22,577 | | |
| Shellfish Harvesting ^{bc} | | | 6 | |
| Recreation/Shellfish ^b | | | 32 | |
| Ephemeral | 113 | | | |

^aAlso suitable for Secondary Contact Recreation

^bAlso suitable for Fish and Wildlife

^cAlso suitable for Recreation

PART II

SURFACE WATER ASSESSMENT METHODOLOGY AND STATEWIDE ASSESSMENT SUMMARY

Assessment Methodology

Introduction

Surface water quality assessments are technical reviews of physical, chemical, bacteriological, biological, and/or toxicological monitoring data as well as other information to determine the quality of surface water resources. A primary goal of surface water quality assessments, as required by §305(b), is to determine if the state's surface waters are meeting the fishable and swimmable goals of the CWA. A secondary goal of the §305(b) assessment process is to provide the necessary information on waterbody impairment for use in the development of the state's §303(d) list.

Surface water quality assessments are general characterizations of waterbody health and involve comparing data to the state's Water Quality Standards (WQS). Mississippi's WQS specify the appropriate levels for which various water quality parameters or indicators support a waterbody's designated use(s). Each use assessed for a waterbody is determined to be either "Attaining" or "Not Attaining" in accordance with the applicable water quality standards and USEPA guidelines for assessments pursuant to §305(b). A waterbody's use is said to be impaired when, based on current and reliable site-specific data of sufficient quantity, quality, and frequency of collection, it is not attaining its designated use(s). Where data and information of appropriate quality and quantity indicate non-attainment of a designated use or uses for an assessed waterbody, the waterbody will be placed on the Mississippi 2024 Section 303(d) List of Impaired Water Bodies (MDEQ 2024) and be subject to further monitoring and/or Total Maximum Daily Load (TMDL) development. Assessments are necessary to answer basic questions like:

- Does this waterbody support a healthy and diverse aquatic life for fish and other aquatic organisms?
- Is this waterbody safe for swimming?
- Are fish caught in this waterbody safe to eat?

To achieve the goals of the CWA, it is necessary to have requirements and guidelines for how water quality data are collected, analyzed, and assessed. A consistent and scientifically-defensible assessment methodology provides the mechanism to enable and support sound decision-making. The USEPA has developed, with state and public input, a national guidance document for the §305(b) assessment and §303(d) listing process. This Consolidated Assessment and Listing Methodology (CALM), finalized by USEPA in 2002, provides a framework for states to document and report how they collect and use water quality data and information for their §305(b) reporting and §303(d) listing process. USEPA recommended the use of the CALM guidance for the 2024 assessment but also allowed states flexibility and the option of using previous §305(b) guidance for water quality assessment purposes. For the Mississippi 2024 assessment, MDEQ has developed a document entitled Mississippi Consolidated Assessment and Listing Methodology (CALM) 2024 Assessment and Listing Cycle (MDEQ 2024) which can be provided upon request or found at www.mdeq.ms.gov. The purpose of this document is

to specify MDEQ’s data requirements and assessment guidelines for the 2024 §305(b) assessment and §303(d) listing cycle. Mississippi’s CALM document primarily reflects USEPA CALM recommendations but also retains some elements of previous §305(b) guidance.

Water Quality Standards

Surface waters in Mississippi are used for a number of purposes. Waters are used for drinking and food processing, shellfishing, recreation, fishing, and aquatic life support. Water bodies are classified and assigned various use classifications by MDEQ in the state’s Water Quality Standards based on the use of the waterbody identified by the public and other entities. The use classifications and associated USEPA designated uses for water quality assessment purposes recognized by the State of Mississippi are as follows:

| Use Classification | USEPA Associated Designated Use |
|---------------------------|---|
| Public Water Supply | Drinking Water Supply |
| Recreation | Contact Recreation |
| Fish and Wildlife | Aquatic Life Use, Fish Consumption, Secondary Contact Recreation |
| Shellfish Harvesting | Shellfish Consumption |

Most of Mississippi’s waters are classified as Fish and Wildlife. For each of the use classifications listed above, there are various water quality criteria or standards that apply to those waterbody uses. These criteria are used in the assessment process. A waterbody (part or all of a stream, river, lake, estuary or coastline) should support one or more of these uses. A complete description of Mississippi’s waterbody use classifications and water quality standards can be found in the state’s WQS.

Mississippi 2024 §305(b) Assessment Methodology

Water quality data and information can take many different forms, from simple observations to routine fixed network monitoring and intensive surveys with extensive water chemistry, biology, and physical data sampling. For §305(b) Water Quality Assessment Reports, MDEQ assesses the state’s streams, rivers, lakes, and estuaries by considering all existing and readily available information. This process is not limited to data collected only by MDEQ. MDEQ solicits available water quality data and information from various state, federal, public, and private sources. Data solicitation is facilitated through Mississippi’s Basin Management Approach. The public may also submit water quality data for consideration at any time. This broad spectrum of available data is considered when making water quality assessments.

Data Representativeness

Previous USEPA §305(b) guidance, Guidelines for Preparation of the Comprehensive State Water Quality Assessments (§305(b) Reports) and Electronic Updates: Supplement (USEPA 1997), promoted the use of two types of assessments: “evaluated” and “monitored”. MDEQ historically used evaluated and monitored assessments to make broader water quality statements to compensate for limited monitoring coverage. A waterbody assessed using evaluated data is defined as one for which the use support decision is based on information other than site-specific monitoring data. Such information includes land use surveys, incidents of pollution spills/fish kills, point source discharge data, and monitoring data greater than 5 years old. These data generally have a greater degree of uncertainty in characterizing in-stream water quality condition than assessments based upon site-specific in-stream monitoring data. Prior to 2002, this evaluated information was used in the assessment process as specified by USEPA §305(b) guidance.

MDEQ, as a general rule, will only use site-specific monitoring data of sufficient quality and quantity for making final water quality §305(b) assessments and §303(d) listing decisions. Any remaining information and monitoring data not meeting CALM requirements for data sufficiency will be used for a non-attainment assessment decision when those data and information demonstrate compelling evidence of water quality degradation of the overall condition of a waterbody, as defined in Mississippi’s CALM document, and data quality documentation is available. If there is no documented data quality information, data do not meet data quality objectives, and/or data demonstrate potential impairment but at a lesser degree, the waterbody will be placed on a targeted monitoring list to confirm the actual water quality condition.

Section 305(b) water quality assessments are based on one or more different types of monitoring data that have been grouped together by waterbody and then analyzed collectively in order to determine the water quality status or condition of the waterbody. Monitoring data used for §305(b) assessments primarily consist of one or more of the following data types: physical/chemical, biological, habitat, bacteriological, and/or toxicological. Current site-specific ambient monitoring data are considered to most accurately portray water quality conditions. A waterbody is classified as monitored if sufficient (both in quantity and quality) physical, chemical, biological, bacteriological, and/or fish tissue data were collected on the waterbody at any time within the data window established for the §305(b) reporting period. For the 2024 §305(b) report, this data window is from 2018-2022.

Physical and chemical data include parameters such as pH, temperature, dissolved oxygen, nutrients, suspended solids, turbidity, specific conductance, and certain water column toxicants. Chemical monitoring data are compared to applicable numeric water quality criteria as found in MDEQ’s most current version of the WQS document (WQS 11 Miss). This allows MDEQ to determine which pollutant specific numeric criteria are violated. These criteria are used for aquatic life, recreation, shellfish consumption, and drinking water use assessment.

Biological data may include the community structure of aquatic insects and other benthic macroinvertebrates, fish, or algae as well as the condition of biological habitat in the waterbody. The biota of a waterbody reflects the physical, chemical, and biological integrity of the system and are considered to be direct indicators of Aquatic Life Use Support (ALUS). For Mississippi §305(b) assessments, benthic macroinvertebrate community data are the biological indicator primarily used to determine ALUS. Biological data collected as part of the Mississippi Benthic Index of Stream Quality (M-BISQ), MDEQ's biological monitoring network for wadeable streams, have been the primary source of data for ALUS assessments in Mississippi waters, due to rigorous project data quality objectives and a robust data set.

Bacteriological data include water column surveys for fecal coliform bacteria or other bacteriological indicators (i.e., enterococci). These data are used to assess the recreation use for waters to protect the public in swimming and other water related activities. For the 2024 §305(b) assessment, bacteriological data identified as meeting Mississippi CALM requirements were provided by the MDEQ Beach Monitoring Program and MDEQ Recreational Monitoring Network. Fecal coliform data are also used indirectly for assessment of the Shellfish Consumption use. Shellfish Consumption use assessment is accomplished through the review of the current shellfish harvesting classification of Mississippi coastal waters established by the National Shellfish Sanitation Program (NSSP) in Mississippi. The NSSP is administered by the Mississippi Department of Marine Resources (MDMR), and classifies coastal waters in Mississippi as either approved, conditionally approved, restricted, or prohibited, based on results of fecal coliform monitoring conducted by MDMR.

Fish tissue data include the analyses of fish flesh for the presence of toxic organic chemicals and metals. For this report, the Fish Consumption Use is assessed only for non-attainment based on whether MDEQ and the Mississippi Department of Health have issued a Fish Tissue Advisory for a waterbody in the state. If an advisory for "restricted" or no consumption is in place and is supported by waterbody-specific fish tissue monitoring, the waterbody is assessed as not attaining this use.

The length of record of the data, the type of data, and the frequency of data collection are considered when making use support determinations. According to the Mississippi CALM, at least 10 data points within a five-year period are required for conventional parameters and 10 data points within three years are required for assessment of toxicants. For bacteria data, not including data from the MDEQ Beach Monitoring Program, a minimum of five fecal coliform samples collected over a 30-day period in each season (summer and winter) over two years are necessary for bacteriological assessment. For MDEQ beach monitoring data, a total of 20 enterococci samples are needed in each season over a period of two years to meet CALM requirements.

In general, data utilized in §305(b) assessments are collected, analyzed, and interpreted in a manner consistent with state and USEPA guidelines.

Data Quality

The ability to make meaningful and scientifically defensible statements about the overall status of a waterbody depends directly on the vigor and quality under which the data are collected, analyzed, and reported. Data generated by MDEQ, other agencies, and individuals should be of the quality and quantity necessary to make credible and realistic assessment decisions on the condition of the state's waters. Whenever possible, data needs to be of the highest quality and developed using sampling and analytical protocols and standard operating procedures recognized by state and USEPA quality assurance (QA) program plans. Data will not be assessed from data-reporting entities that do not provide data quality information or documented SOPs or procedures to support the data.

Waterbody Use Support Determination

Use support decisions are made based on a cumulative evaluation of all the monitoring data coupled with any other existing and readily available information for an individual waterbody. A detailed description of the assessment methodology used by MDEQ for the 2024 §305(b) Assessment and §303(d) Listing process is provided upon request. The Mississippi CALM describes the minimum data quantity and quality needed to meet data sufficiency requirements for assessment. Decision-making criteria for attainment and non-attainment of each designated use are also presented in that document. These guidelines apply, as appropriate, to rivers, streams, lakes, estuaries, and coastal waters.

Within the water quality assessment process, a certain degree of uncertainty is inherent for any assessment decision made. The correctness of data analysis is directly dependent on study design, data quantity, data quality, and the accuracy and rigor of the methods used in collection, laboratory analysis, and the assessment process itself. All data used to make formal assessments of the quality of the state's waters, regardless of its source, will be evaluated in keeping with the requirements and guidelines contained in Mississippi's CALM document.

Assessment Database (ADB)

All information collected during the assessment process is placed in Mississippi's version of USEPA's Assessment Database (ADB), which has been customized to facilitate Mississippi's assessment and reporting needs. The ADB is useful for maintaining the quality and consistency of waterbody assessments. Information placed in ADB for each waterbody includes location and description, designated use, assessment types, assessment category (1-5 according to USEPA's Integrated Listing protocol), use support determinations, causes of impairment, and sources of impairment. The ADB allows for the linking of impairment causes and sources with different uses for the same waterbody and is used to generate the various required summary tables for each waterbody type.

All water bodies cataloged in the ADB are also geo-referenced. Using Arc Info software, in conjunction with the National Hydrography Dataset (NHD) coverage, all waterbody

assessments are assigned a unique identifier or assessment unit (AU) that is designated according to where the waterbody is located within a 12-digit subwatershed. The 12-digit subwatershed is referred to as the reporting unit (RU). The combination of the RU and the AU results in a 6-digit unique identifier that is cataloged in the ADB to store and track assessment information. The first number identifies the basin in which the waterbody is located. The major basins in the state are numbered 1 through 9 in alphabetical order (e.g. 1 is the Big Black River basin, and 9 is the Yazoo River Basin (Figure 1)). The next three digits in the identifier refer to the specific 12 digit subwatershed within the basin, starting with 001 (e.g. 146 located in the Big Black Basin would be 1146). The final two digits in the identifier refer to a specific stream segment within the subwatershed beginning with 11. For instance, Beaver Creek, with waterbody ID 521413 is stream segment 13 in subwatershed 214 in the Pearl River Basin.

All geo-referenced information is provided to USEPA electronically. In addition, individual segment assessment information, similar to what is provided to USEPA Region IV via electronic data files, can be found in Appendix A.

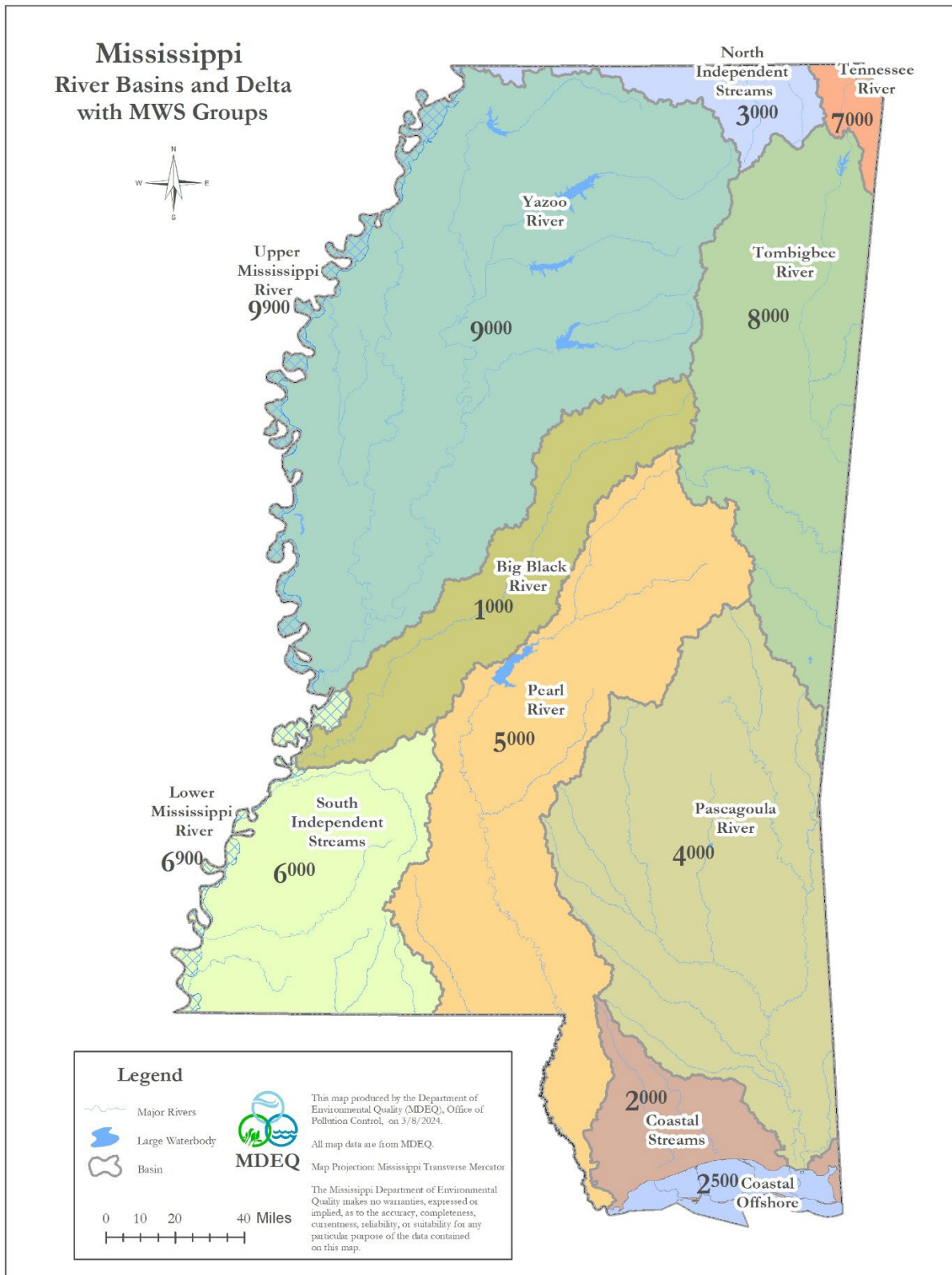

Figure 1: Mississippi River Basins and Delta

Statewide Assessment Summary

Designated Use Support-Rivers and Streams

For the 2024 §305(b) Water Quality Assessment Report, MDEQ assessed approximately 8% (2,088 miles) of Mississippi's total 26,379 miles of perennial streams and rivers for one or more uses. The status of water quality on the remaining 92% (24,290 miles) of the state's perennial rivers and streams is unknown. MDEQ collected monitoring data at more than 400 river and stream sites in the state (Figure 2).

The low percentage of assessed waters relative to the total stream and river mileage in the state is not an indication of MDEQ's lack of monitoring efforts. The mathematical calculation of miles monitored/assessed is surprisingly low when compared to the total miles of water resources in the state. The resulting assessed mileage is not an accurate depiction of the amount of importance MDEQ places on monitoring the state's surface water resources. It is more a factor of the amount of water resources in the state, available resources, and limitations recommended by USEPA §305(b) guidance on assigning assessed mileage to a monitoring station. As Mississippi's situation attests, it is not practical for a state to monitor all waters for a comprehensive assessment when the state has 82,154 miles of streams and rivers. MDEQ recognizes the need for a combination of monitoring and assessment approaches to address this situation in future assessments. One such tool is probability-based monitoring surveys. This is a more cost-effective and efficient way to produce a statistical estimate, of known confidence, describing the condition of a resource based on a random sampling design. Recommended by USEPA for §305(b) assessments, a state can assess 100% of its waters utilizing a probabilistic approach. MDEQ is currently using this methodology as part of the Mississippi Coastal Assessment Program and is planning to expand the probabilistic approach to the state's freshwater resources as funding allows.

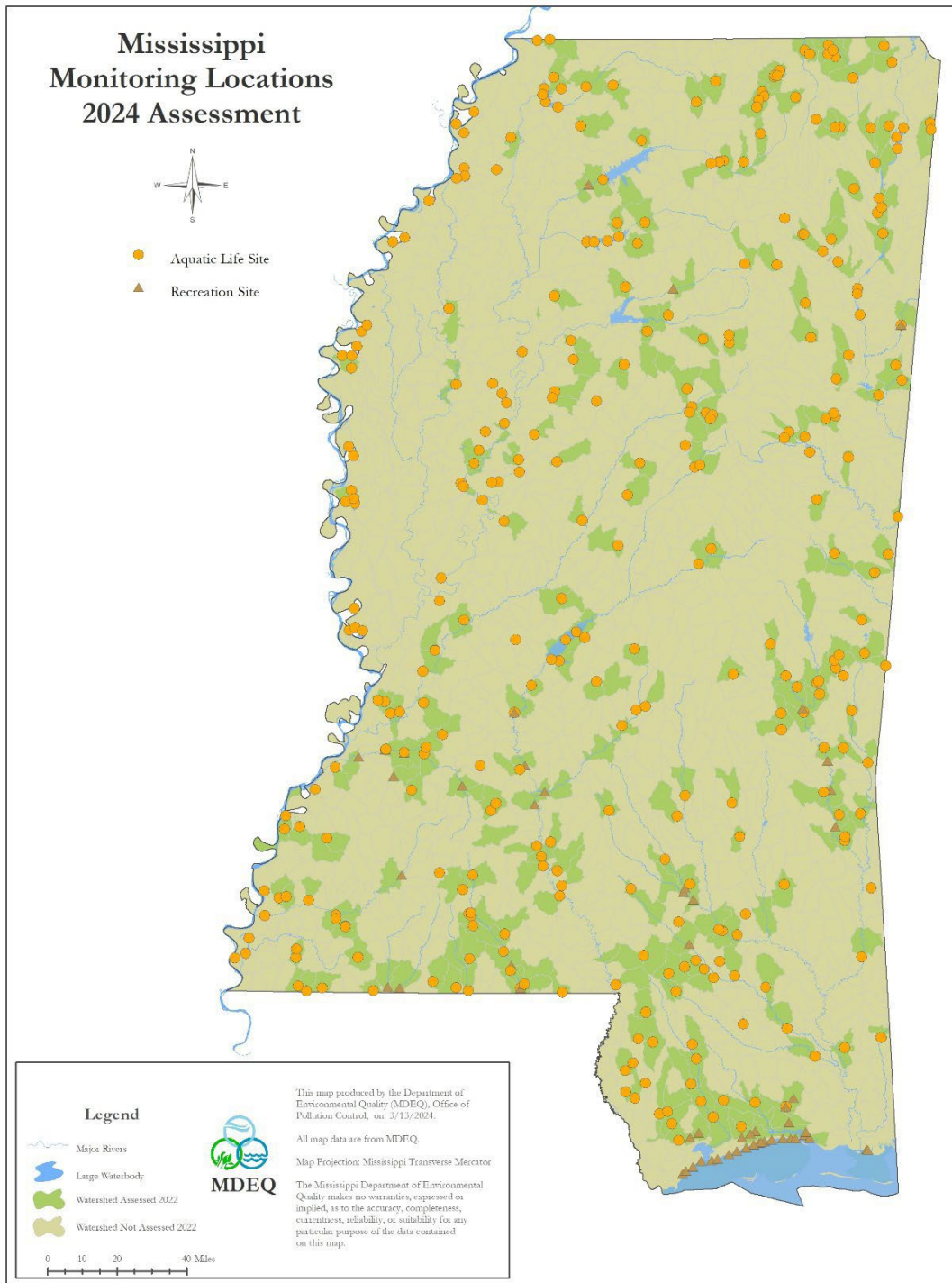

Figure 2: River and Stream Monitoring Locations in Mississippi

For water bodies with multiple uses assessed, the ADB automatically assigns the waterbody mileages according to the Integrated Reporting category system. This categorization system assigns a waterbody use into one of five categories:

- Category 1: Attaining all uses
- Category 2: Attaining some uses but insufficient information for assessment of other uses
- Category 3: Insufficient information to assess any use
- Category 4: Not attaining a use but a TMDL is not necessary
- Category 5: Not attaining a use and a TMDL is needed

USEPA defines a Category 1 water as having sufficient data to prove there is no impairment for any potential designated use of that waterbody. Mississippi currently has no water bodies assigned to Category 1 due to USEPA requirements that all uses be assessed. Mississippi's assessments are placed in categories 2-5.

Of Mississippi's 26,379 total perennial stream and river miles, approximately 8% (2,088 miles) were assessed (Figure 3).

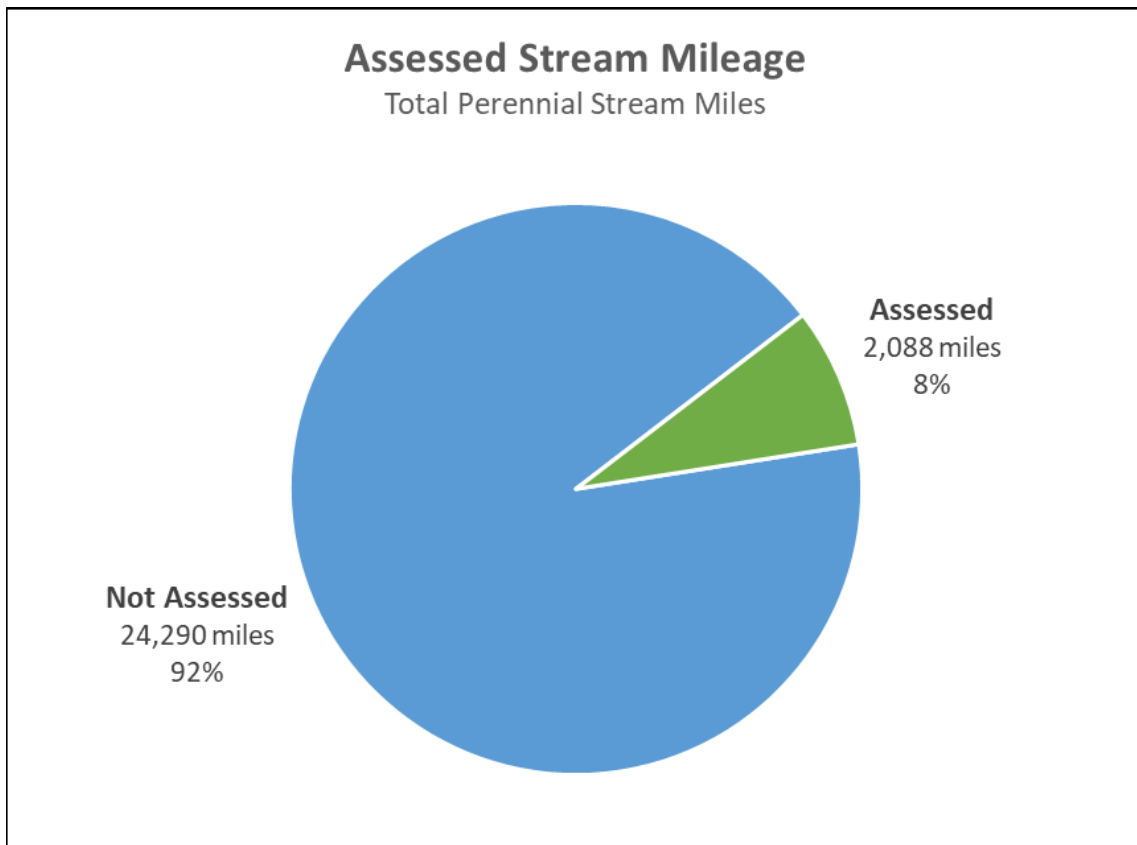

Figure 3: Assessed Stream Mileage Perennial Rivers and Streams

Causes and Sources of Impairment of Designated Uses- Rivers and Streams

Causes and sources of impairment were assigned for streams and rivers having one or more uses impaired. Total assessed sizes of streams and rivers affected by various cause categories are given in Table 3 and depicted in Figure 4. The largest percentage (32%) of miles of assessed water bodies not meeting their designated uses are categorized as biologically impaired. For the biologically impaired waters, the next step in the water quality management process is to conduct stressor identification analyses to identify the stressor(s) causing the impairment. Once the stressor(s) are identified, the TMDL process, where applicable, can proceed. For stressors identified that are not attributed to pollution (i.e., a dam or levee) where TMDLs cannot be generated, other water quality management actions will be considered through the Basin Management Approach. Most of these impairments were determined during the stressor identification process. Twenty-seven percent of impairments are caused by sediment, and thirteen percent of impairments are caused by nutrients. Pathogens are indicated as the cause of impairment in 14% of the non-attaining water bodies. Other impairments are attributed to pH, organic enrichment/low dissolved oxygen, and toxics.

The largest percentage of impairment is identified as biological, and the specific sources of the impairment are yet to be determined. As a result, unknown sources contribute to the majority of river miles assessed as not attaining one or more uses. To a lesser extent, pollutants are contributed by contaminated sediments, unspecified nonpoint source activities (i.e., urban, agricultural, silvicultural, and/or industrial runoff), and other smaller sources. As stated above, stressor identification analyses will be conducted for biologically impaired waters to identify sources of pollution contributing to impairment.

Table 3: Summary of Use Support Impairment Causes for Rivers and Streams

| Cause Categories | Total Size Miles |
|---------------------------|-------------------------|
| Biological Impairment** | 373 |
| Nutrients | 154 |
| Sedimentation/Siltation | 322 |
| Pathogens | 168 |
| Organic Enrichment/Low DO | 131 |
| pH | 13 |
| Pesticides | 0 |
| Toxics | 20 |
| Total*** | 1,181 |

**Definitive cause identification is not possible at the time of assessment.

Designation used to report on waters where biological indicators (macroinvertebrates) were used and impairment was indicated but further investigation needed to identify the cause of the impairment.

*****Total exceeds number of actual impaired miles due to presence of multiple impairment causes per assessed waterbody.**

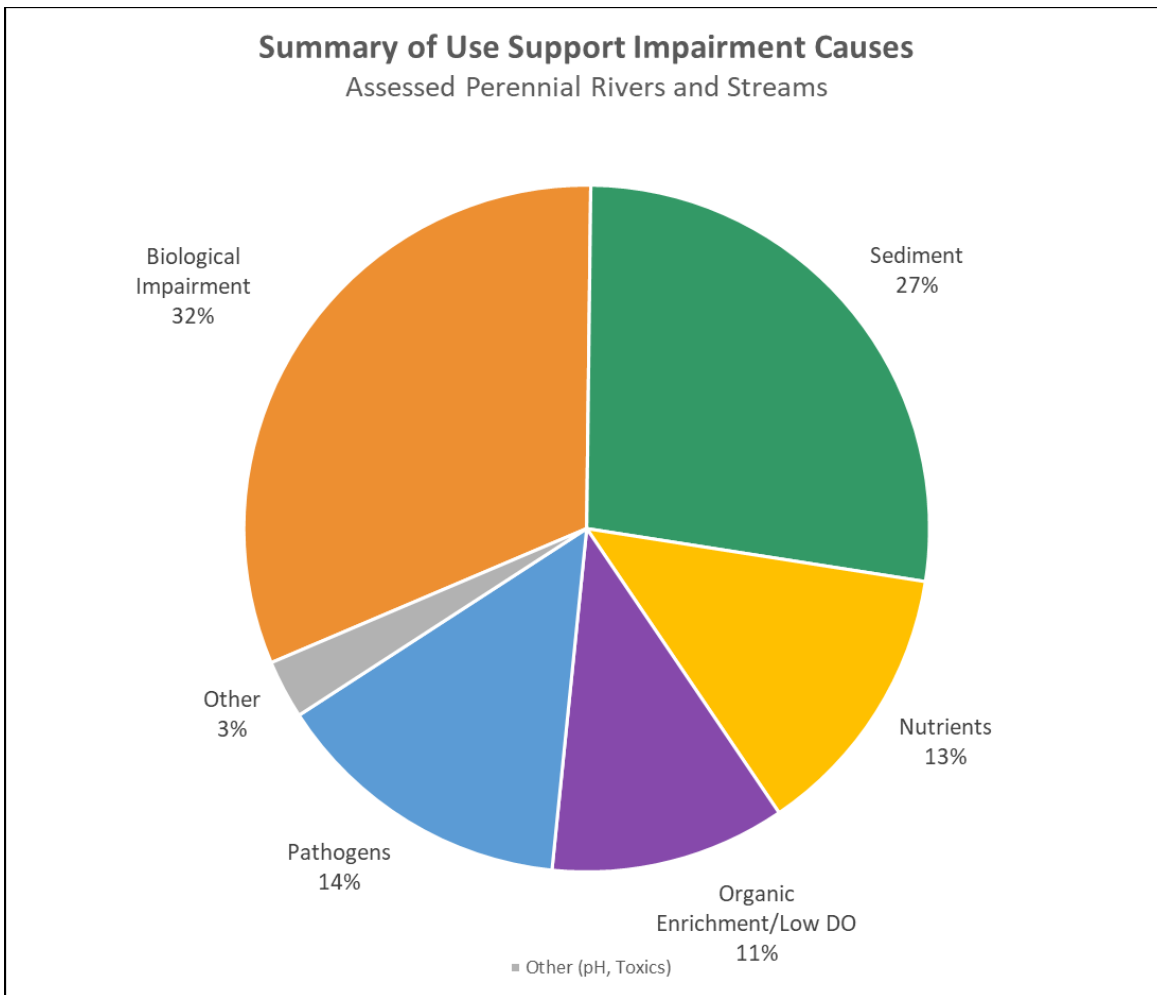

Figure 4: Summary of Use Support Impairment Causes: Rivers and Streams

Assessment Summary for ALUS and Recreation

Assessments for miles of perennial rivers and streams are cataloged by use. A waterbody may have several different uses assessed. Therefore, numbers represented in Tables 4 and 5 are different from the mileages presented earlier in this chapter. The following tables and figures provide the assessment summaries for Aquatic Life Use Support and Recreation Use Support. Fish Consumption use has also been assessed and can be found in Part III of this report. These mileages represent the attainment status assessed for a specific use. Figures 5 and 6 give a summary of use support according to the individual uses assessed.

Table 4: Aquatic Life Use Support Summary for Perennial Rivers and Streams

| Status | Miles |
|---------------------------------|--------------|
| Attaining | 1,061 |
| Unknown/Unassessed | 24,550 |
| Total Not Attaining | 768 |
| TMDL completed | 336 |
| TMDL needed | 381 |
| TMDL not applicable | 30 |
| Alternate Restoration Approach | 19 |
| Other Pollution Control Methods | 2 |
| Total Perennial Miles | 26,379 |

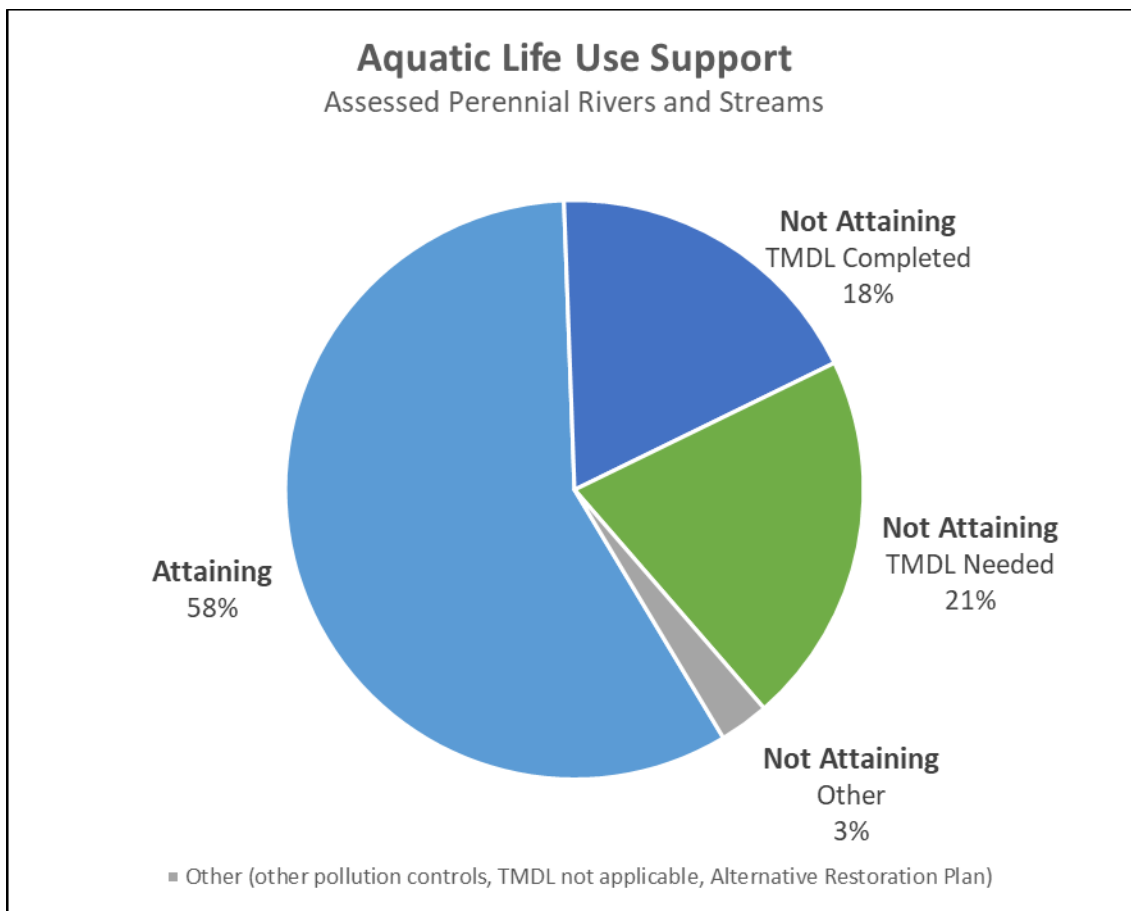

Figure 5: Aquatic Life Use Support Summary

Table 5: Recreation Use Support Summary for Perennial Rivers and Streams

| Status | Miles |
|-----------------------|--------|
| Attaining | 92 |
| Unknown/Unassessed | 26,119 |
| Total Not Attaining | 168 |
| TMDL completed | 146 |
| TMDL needed | 22 |
| Total Perennial Miles | 26,379 |

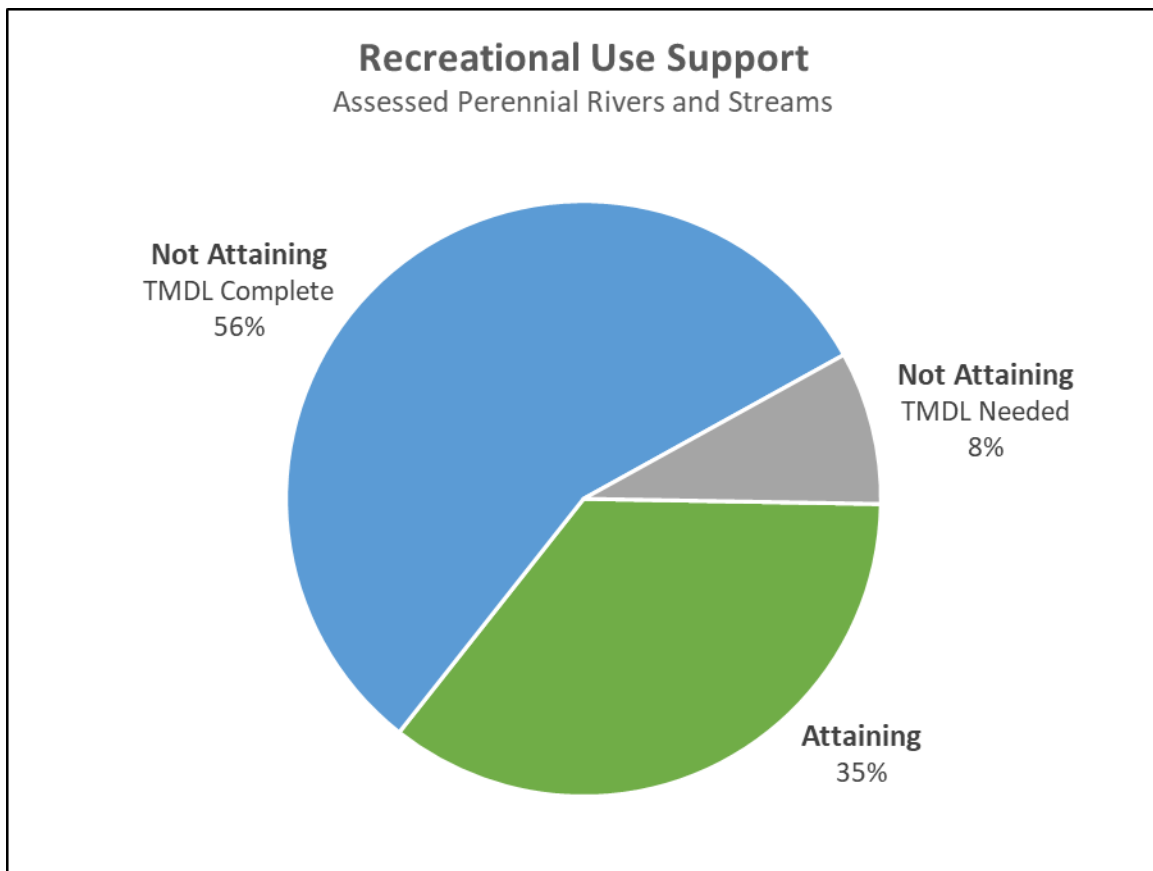

Figure 6: Recreation Use Support Summary

Designated Use Support – Estuaries and Coastal Waters

Mississippi has approximately 84 miles of coastal shoreline between the Alabama/Louisiana state boundaries and 758 square miles of coastal waters including large estuaries, smaller bays and tidal rivers, creeks, and bayous. Inland or bay type estuaries include St. Louis Bay, Back Bay of Biloxi, and Pascagoula Bay. The state's largest estuary (550 square miles) is the Mississippi Sound which extends from the southern edge of the state's contiguous land mass to the Gulf of Mexico and a chain of barrier islands (Cat, Ship, Horn, and Petit Bois Islands) located approximately 11 miles offshore. The state also classifies the Gulf of Mexico as an estuary within Mississippi waters to the state boundary located three miles south of the barrier islands.

Aquatic Life Use Support (ALUS) Assessment

Through the establishment of the Mississippi Coastal Assessment Program (MCA), MDEQ has continued to coordinate the sampling effort that was initiated as part of USEPA's National Coastal Assessment (NCA) monitoring. This monitoring builds upon the data generated through NCA by using the same probabilistic station selection process and collecting data at 25 sites annually. As such, MDEQ can assess 100% of its coastal waters utilizing this probabilistic approach. MDEQ's MCA program monitors the core ecological indicators established by the NCA program. Each year, a new set of 25 randomly selected sites are sampled from July – September by MDEQ in the state's estuaries representing two different strata: large estuaries and small estuaries. Probabilistic site selection is provided by USEPA-Gulf Breeze.

Assessments were based on three conventional parameters: dissolved oxygen, pH, and temperature. These data were used to assess ALUS attainment. Based on MCA data analysis, approximately 99% of all Mississippi coastal waters fully support aquatic life use for these three parameters (Table 6). Results can be further broken down by waterbody type and are provided in Table 7.

Table 6: MCA Conventional Parameter Summary – All MS Coastal Waters

| Classification | Dissolved Oxygen | | Temperature | | pH | |
|----------------|--------------------------------|-----------|---------------|-----------|---------------|-----------|
| | All Mississippi Coastal Waters | Attaining | 98 % | Attaining | 99% | Attaining |
| Not Attaining | | 2% | Not Attaining | 1% | Not Attaining | 1% |

Table 7: MCA Conventional Parameter Summary – MS Coastal Waters by Strata

| Classification | Dissolved Oxygen | | Temperature | | pH | |
|-------------------------|------------------|-----------|---------------|-----------|---------------|-----------|
| | Large Estuaries | Attaining | 100% | Attaining | 100% | Attaining |
| Not attaining | | 0% | Not attaining | 0% | Not attaining | 0% |
| Small Estuaries | Attaining | 98% | Attaining | 100% | Attaining | 98% |
| | Not Attaining | 2% | Not Attaining | 0% | Not Attaining | 2% |
| Tidal Rivers and Bayous | Attaining | 93% | Attaining | 100% | Attaining | 93% |
| | Not Attaining | 7% | Not Attaining | 0% | Not Attaining | 7% |

The larger percentage of low dissolved oxygen in tidal rivers and bayous is due to several factors. Low dissolved oxygen conditions are common in constricted coastal waters such as tidal rivers and bayous with most of these conditions naturally occurring during the summer months. Although localized dissolved oxygen problems due to anthropogenic pollution sources can and do occur, naturally high water temperatures, saline/freshwater stratification, and salt marsh interactions are prevalent in Mississippi tidal rivers and bayous and frequently combine to cause periods of low dissolved oxygen.

Recreation Use Support Assessment

For the 2024 §305(b) assessment, data from the MDEQ Coastal Beach Monitoring Program were used to assess recreation use support in Mississippi estuarine and coastal shoreline waters. MDEQ conducts routine bacteria and water chemistry sampling activities at 21 beach stations located along the Mississippi's Gulf Coast's 84 miles of coastal shoreline. The bacterial indicator used for recreation use support assessment purposes in marine and estuarine waters is enterococci. Further information on this monitoring program can be found in Part IV: Coastal Beach Monitoring Network.

Of the 42 miles of Mississippi's public beaches, 25 miles were assessed using the MDEQ Beach Monitoring Program data. Based on these data, 23 miles or 55% of the beaches in Mississippi were not attaining primary contact recreation due to frequent but short-term bacterial elevations during mostly storm events from non-point source pollution due to urban runoff. It should be noted that this assessment represents a five-year reporting period. Beaches are routinely monitored and are safe for swimming unless a beach advisory is in effect. To learn more about Mississippi's beach advisories, see Part III of this report.

Lakes: Statewide Assessment Summary

Lake Water Quality

Mississippi is covered with hundreds of publicly owned lakes, reservoirs, and ponds totaling approximately 260,000 acres. The largest lakes in Mississippi are man-made reservoirs. Grenada Reservoir, Enid Reservoir, Sardis Reservoir, and Arkabutla Reservoir in the Yazoo River Basin are used for flood control. The Ross Barnett Reservoir (Pearl River Basin) is used as a source of drinking water for the City of Jackson. All of these large reservoirs support numerous other recreational activities. Pickwick Lake, in the state's northeast corner, is an impoundment of the Tennessee River and is shared with Alabama and Tennessee.



Columbus Lake in Clay County MS. Photo taken by Melody Chimahusky

Use Support Determinations

For the 2024 §305(b) Water Quality Assessment report, MDEQ assessed approximately 46% of Mississippi's total 259,533 lake acres for trophic status (see discussion under Section 314 reporting), and 12% for Aquatic Life Use Support. No lakes data were available for recreation use support assessment. Fish consumption use support assessment for lakes can be found in Part III of this report.

In 2009, MDEQ re-established the Ambient Lakes Monitoring Program as part of the Statewide Ambient Network. As part of the lakes monitoring, MDEQ focuses on monitoring public lakes and reservoirs. MDEQ collects samples from approximately 20 public lakes (greater than 100 acres in size) annually. Lakes are monitored for traditional physical, chemical, and biological water quality parameters using the protocol that was developed for nutrient criteria development. A list of these lakes can be found in MDEQ's Surface Water Monitoring Plan (2018).

Assessment Summary for ALUS Determinations

Aquatic life use support determinations for all lakes assessed for the 2024 §305(b) report were based upon comparison of measurements of specific chemical parameters (temperature, pH, dissolved oxygen, specific conductivity, and total dissolved solids) to water quality standard values presented in the Assessment Methodology section of CALM, or compelling evidence of impairment of nutrient enrichment. From 2018-2022, 31,497 acres of lakes were assessed for ALUS. Of the lakes assessed for ALUS, 99.5% were attaining.

Section 314 Reporting-Trophic Status

Section 314 of the Clean Water Act directs each state to prepare or establish the following: an identification and classification according to eutrophic conditions of all publicly-owned lakes in such state; a description of procedures, processes, and methods (including land use requirements), to control sources of pollution of such lakes; a description of methods and procedures, in conjunction with appropriate federal agencies, to restore the quality of such lakes; methods and procedures to mitigate the harmful effects of high acidity; a list and description of lakes for which uses are known to be impaired and an assessment of the status and trends of water quality in lakes.

Requirements such as these have led to the development of various indices that enable researchers to classify water bodies based on the amount of biological production that is occurring within that waterbody (Brezonik 1984, Carlson 1977). These indices vary in approach with respect to variables and their classification index range, but they are based on the same concepts: that the trophic state of a lake is an important component in determining the productivity of a waterbody; that an index can be useful in determining the trophic state of a waterbody; and that indicating whether it is suitable for fishing or swimming.

Trophic state is not synonymous with water quality. Although the terms are related, they should not be used interchangeably. Trophic state is a scale that describes the condition of a waterbody based on its productivity. The trophic scale is a division of variables used in the definition of trophic state and is not subject to change because of the attitude or biases of the observer (Carlson and Simpson 1996).

The most widely used index for classifying lake trophic status is Carlson's Trophic State Index (USEPA 2006). This index is based on the relationship that changes in nutrient levels cause changes in algal biomass which results in changes in lake clarity. Simply, it is a measure of a lake's trophic state from oligotrophy (very clear water, nutrient poor and with high dissolved oxygen year round) to eutrophy (more productive, more plant biomass and high nutrient level) (Carlson and Simpson 1996). Three variables are commonly used to calculate Carlson's Trophic State Index (TSI) for a lake: Secchi Depth; Chlorophyll a; and Total Phosphorus.

The TSI for each parameter is calculated according to the following formulas:

Secchi Depth:

$$TSI = 60 - [14.41 \ln \text{Secchi Depth (meters)}]$$

Chlorophyll a:

$$TSI = [9.81 \ln \text{Chlorophyll a (ppb)}] + 30.6$$

Total Phosphorus:

$$TSI = [14.42 \ln \text{Total Phosphorus (ppb)}] + 4.15$$

Table 8 shows the typical ranges of TSI scores and water quality parameters associated with the three trophic states of a lake.

Table 8: Carlson’s Trophic State Index (Adapted from Addy and Green 1996).

| | TSI | Secchi Depth (m) | Chlorophyll a (ppb) | Total Phosphorus (ppb) |
|--------------|--------|---------------------|------------------------|---------------------------|
| Oligotrophic | <39 | >4 | <2.6 | <12 |
| Mesotrophic | 40-50 | 2-4 | 2.6-7.2 | 12-24 |
| Eutrophic | 50-110 | <2 | >7.2 | >24 |

Carlson’s index was developed to be used with lakes that have few rooted aquatic plants and little non-algal turbidity.

Based on these assumptions, this index is not ideally suited for the majority of Mississippi lakes. However, a literature review indicated that Carlson’s index is the most commonly used trophic state assessment tool in the Southeast, and it appears to be the most appropriate index currently available.

These trophic assessments are based on data collected during the 2018-2022 reporting window. The lakes were sampled a minimum of six times, once in the spring, once in the fall and four times during the summer.

Based on these data, the Carlson Index indicated that all but one of the lakes sampled were eutrophic. Bay Springs Lake in the Tombigbee Basin is mesotrophic. The TSI based on Secchi depth seems to provide the best assessment of trophic status for Mississippi lakes. This could be due to the fact that nutrients in Mississippi often enter water bodies along with soil particles from agricultural fields or other runoff. Therefore, low Secchi depth may also be correlated with increased nutrients and productivity. For example, lakes may be muddy during the spring and early summer months with limited light penetration preventing significant algal growth. However, as water clears later in the summer and fall, the available nutrients can cause rapid phytoplankton growth. The trophic status for each lake is provided in Table 9.

Clay, turbidity, and pH also affect the bio-availability of phosphorus. Low pH reduces the solubility while phosphorus binds onto the clay preventing it from dissolving efficiently into the water column (Reicke 2005, Oldham 2003, Greenwood and Earnshaw 2002). Thus, TSI for phosphorus may not be an appropriate variable to measure in Mississippi for use in this index.

Oligotrophy vs. mesotrophy vs. eutrophy is not a reflection of whether a waterbody is “good,” “fair,” or “poor” as different trophic states are suitable for different activities. An oligotrophic lake may be more desirable for swimming, whereas a eutrophic lake may be more desirable for fishing (Addy and Green 1996). An oligotrophic or a eutrophic lake has attributes of production that remain constant regardless of the use of the water or where the

lake is located (Carlson and Simpson 1996). Some lakes are naturally eutrophic, because trophic state is a reflection of a lake's physical condition. Size and shape of the lake, residence time, geology, soils, and size of the watershed all play a role in trophic state. Additionally, man-made reservoirs tend to become eutrophic more rapidly than natural lakes, since there is a tendency for these reservoirs to revert back to their original states, typically a stream system or marsh. Natural eutrophication occurs over thousands of years; but human activities can accelerate the process by introducing fertilizers, pesticides, and sediments (Addy and Green 1996).

Table 9: Carlson's Trophic Status of Lakes

| Basin | Lake Name | Carlson's Trophic Status Index |
|---------------------------|---|---------------------------------------|
| Big Black River | Lake Lorman | Eutrophic |
| Big Black River | Whites Creek Lake | Eutrophic |
| North Independent Streams | Tippah County Lake | Eutrophic |
| Pascagoula River | Archusa Creek Water Park | Eutrophic |
| Pascagoula River | Beaver Lake | Eutrophic |
| Pascagoula River | Davis Dead River | Eutrophic |
| Pascagoula River | Flint Creek Reservoir | Eutrophic |
| Pascagoula River | Geiger Lake (Paul B Johnson State Park) | Eutrophic |
| Pascagoula River | Lake Bogue Homo | Eutrophic |
| Pascagoula River | Lake Claude Bennett | Eutrophic |
| Pascagoula River | Lake Mike Connor | Eutrophic |
| Pascagoula River | Lake Ross Barnett | Eutrophic |
| Pascagoula River | Lake Toc-O-Leen | Eutrophic |
| Pascagoula River | Little Black Creek Reservoir | Eutrophic |
| Pascagoula River | Maynor Creek Water Park | Eutrophic |
| Pascagoula River | Okatibbee Lake | Eutrophic |
| Pascagoula River | Robertson Lake | Eutrophic |
| Pascagoula River | Sportsman Lake | Eutrophic |
| Pascagoula River | Turkey Fork Reservoir | Eutrophic |
| Pearl River | Crystal Lake | Eutrophic |
| Pearl River | Jefferson Davis Lake | Eutrophic |
| Pearl River | Lake Bill Waller | Eutrophic |
| Pearl River | Lake Columbia | Eutrophic |
| Pearl River | Lake Dockery | Eutrophic |
| Pearl River | Lake Hide-a-way | Eutrophic |
| Pearl River | Lake Lincoln | Eutrophic |
| Pearl River | Lake Walthall | Eutrophic |
| Pearl River | Neshoba County Lake | Eutrophic |
| Pearl River | Pelahatchie Lake | Eutrophic |
| Pearl River | Ross Barnett Reservoir | Eutrophic |
| Pearl River | Shadow Lake (Roosevelt St. Park) | Eutrophic |
| South Independent Streams | Calling Panther Lake | Eutrophic |
| South Independent Streams | Hurricane Lake | Eutrophic |
| South Independent Streams | Lake Hazle | Eutrophic |
| South Independent Streams | Lake Tangipahoa (Percy Quinn St. Park) | Eutrophic |
| South Independent Streams | Natchez State Park Lake | Eutrophic |
| Tennessee River | Indian Creek (Pickwick Lake) | Eutrophic |
| Tennessee River | Yellow Creek (Pickwick Lake) | Eutrophic |
| Tombigbee River | Aberdeen Lake | Eutrophic |
| Tombigbee River | Aliceville Pool | Eutrophic |
| Tombigbee River | Bay Springs Lake | Eutrophic |
| Tombigbee River | Bluff Lake | Eutrophic |
| Tombigbee River | Choctaw Lake | Eutrophic |

Table 9: Carlson's Trophic Status of Lakes (Continued)

| Basin | Lake Name | Carlson's Trophic Status Index |
|-----------------|------------------------------|---------------------------------------|
| Tombigbee River | Columbus Lake | Eutrophic |
| Tombigbee River | Davis Lake | Eutrophic |
| Tombigbee River | Elvis Presley Lake | Eutrophic |
| Tombigbee River | Kemper County Lake | Eutrophic |
| Tombigbee River | Lake Tom Bailey | Eutrophic |
| Tombigbee River | Pool A | Eutrophic |
| Tombigbee River | Pool B | Eutrophic |
| Tombigbee River | Pool C | Eutrophic |
| Tombigbee River | Pool D | Eutrophic |
| Tombigbee River | Pool E | Eutrophic |
| Tombigbee River | Tennessee-Tombigbee Waterway | Eutrophic |
| Tombigbee River | Tombigbee State Park Lake | Eutrophic |
| Yazoo River | Arkabutla Lake | Eutrophic |
| Yazoo River | Bee Lake | Eutrophic |
| Yazoo River | Broad Lake | Eutrophic |
| Yazoo River | Chewalla Lake | Eutrophic |
| Yazoo River | Desoto Lake | Eutrophic |
| Yazoo River | Dump Lake | Eutrophic |
| Yazoo River | Eagle Lake | Eutrophic |
| Yazoo River | Enid Lake | Eutrophic |
| Yazoo River | Grenada Lake | Eutrophic |
| Yazoo River | Lake Beulah | Eutrophic |
| Yazoo River | Lake Bolivar | Eutrophic |
| Yazoo River | Lake Chotard | Eutrophic |
| Yazoo River | Lake Ferguson | Eutrophic |
| Yazoo River | Lake George | Eutrophic |
| Yazoo River | Lake Jackson | Eutrophic |
| Yazoo River | Lake Washington | Eutrophic |
| Yazoo River | Long Lake | Eutrophic |
| Yazoo River | Lower Lake | Eutrophic |
| Yazoo River | Moon Lake | Eutrophic |
| Yazoo River | Roebuck Lake | Eutrophic |
| Yazoo River | Sardis Lake | Eutrophic |
| Yazoo River | Sixmile Lake | Eutrophic |
| Yazoo River | Snow Lake | Eutrophic |
| Yazoo River | Tchula Lake | Eutrophic |
| Yazoo River | Walnut Lake | Eutrophic |
| Yazoo River | Wasp Lake | Eutrophic |
| Yazoo River | Wolf Lake | Eutrophic |

Lake Pollution Control Methods

There are several state and local programs with oversight of pollution sources for lakes in Mississippi. Point sources are regulated by MDEQ through issuance and enforcement of NPDES permits ensuring that lake water quality complies with Mississippi's water quality standards. If an existing or proposed point source discharge is found to be detrimental to a lake's water quality, alternative discharge sites are investigated.

Nonpoint source pollution is the major source of pollution to Mississippi's lakes. Several lakes have been targeted for demonstration projects in the Nonpoint Source (NPS) Program. Mississippi's NPS Program has identified control measures to address nonpoint source problems and is working with the agencies and groups which will implement the measures.

Local units of government can play an important role in protecting lakes. Counties or municipalities may adopt land use ordinances or regulations that can be more effective than statewide programs in protecting lakes.

MDEQ's Wetlands Program also plays a role in protecting lakes. Wetlands serve as valuable fish and wildlife habitat, and as effective natural filters of pollutants entering streams and lakes. MDEQ strives to minimize wetlands losses around lakes. In addition, the creation or restoration of wetland acres is a measure to control NPS pollution entering lakes.

PART III

PUBLIC HEALTH CONCERNS AND ADVISORIES

Public Health Concerns and Advisories

Introduction

Toxic pollutants and pathogenic organisms in our environment are a widespread and growing public concern. As MDEQ turns its attention more toward risk assessment and public health, levels of toxic pollutants and pathogens in water, sediment, and fish tissue become increasingly important.

Monitoring for toxins and bacteriological indicators of pathogens in surface waters is accomplished through several data collection activities by MDEQ as well as other state and federal agencies. MDEQ monitoring activities for toxicants and bacteria include water column, sediment, and/or fish tissue sampling from: ambient fixed station network program monitoring, emergency response to pollutant spills or discharges, hazardous waste program investigations, and special monitoring studies for pollutants of state, regional, or national environmental concern (e.g., mercury, dioxin).



Results from these monitoring activities may lead MDEQ and/or other partnering state agencies to issue public health advisories or restrictions on the use of affected water bodies when unsafe levels of pollutants are detected. In some cases, a “blanket” public health advisory may be issued as a general precaution for

areas where the pollutant(s) may impact a broad area, is pervasive, and/or the pollutant source is not readily controllable (i.e., atmospheric deposition of mercury). Monitoring of the affected geographic area is continued and expanded as necessary to ensure the public health advisory is maintained as long as warranted.

Fish Tissue Contamination

Most of the water bodies in Mississippi with elevated levels of toxicants have some form of the toxicant present in fish tissue. In addition, with one of the CWA goals being to maintain fishable waters and ensure attainment of fish consumption use, fish tissue monitoring and assessment are of primary importance in water quality management activities. Major fish toxicant issues include continued concern over pesticides in the Yazoo River Basin (Delta region) and mercury contamination in several areas of the state. The fish consumption advisories and commercial fishing bans presently in effect are listed in Table 10 and shown in Figure 7.

Table 10: Fish Tissue Advisories in Mississippi

| MISSISSIPPI'S FISH TISSUE ADVISORIES AND COMMERCIAL FISHING BANS | | | |
|--|-----------------|--------------------|--|
| WATERBODY | CHEMICAL | DATE ISSUED | ACTION |
| Little Conehoma Creek and Yockanookany River in Attala and Leake Counties. From Hwy 35 near Kosciusko, downstream to Hwy 429 near Thomastown | PCB's | June 1987 | Consumption Advisory All Species Commercial Fishing Ban |
| Lake Susie, Oxbow Lake of Old Tallahatchie River in Panola County west of Batesville. | PCB's | Nov. 1989 | Same as above |
| Escatawpa River from the Alabama state line to I-10. | Mercury | May 1995 | Limit Consumption Advisory for largemouth bass and large catfish (>27 in.)* |
| Bogue Chitto River, entire length in MS. | Mercury | May 1995 | Same as above |
| Yockanookany River, entire length. | Mercury | May 1995 | Same as above |
| Pearl River from Hwy 25 near Carthage, downstream to the Leake County Water Park. | Mercury | June 2001 | Same as above |
| Enid Reservoir | Mercury | May 1995 | Same as above |
| Yocona River from Enid Reservoir downstream to the confluence with the Tallahatchie River. | Mercury | Sept. 1996 | Same as above |
| Pascagoula River, entire length. | Mercury | Sept. 1996 | Same as above |
| Archusa Creek Water Park | Mercury | Sept. 1996 | Same as above |
| Grenada Lake and Yalobusha River from the dam downstream to Holcomb. | Mercury | June 2001 | Same as above |
| Mississippi Delta - all waters from the mainline Mississippi River Levee on the West to the Bluff hills on the East except where removed below.** | DDT, Toxaphene | June 2001 | Limit Consumption Advisory for carp, buffalo, gar, and large catfish (>22 in.)**** |
| Gulf of Mexico | Mercury | May 1998 | King Mackerel <33" - no limit, 33-39" limit consumption***, >39" - do not eat |
| * The Mississippi State Health Department recommends that people limit the amount of bass and large catfish that they eat from these areas, because of high levels of mercury in the fish. Children under seven and women of child bearing age should eat no more than one meal of these fish every two months. Other adults should eat no more than one meal of these fish every two weeks. | | | |
| ** Steele Bayou, Black Bayou, Bee Lake, Recon Lake, Lake Charlie Capps | | | |
| *** The Mississippi State Health Department recommends that people limit the amount of 33-39" King Mackerel they eat from the Mississippi Gulf Coast. Children under seven and women of child bearing age should eat no more than one meal of these fish every two months. Other adults should eat no more than one meal of these fish every two weeks. | | | |
| ****The Mississippi State Health Department recommends that people limit amount of carp buffalo, gar and large catfish from these areas, because of high levels of DDT and Toxaphene in the fish. Adults should eat no more than 2 meals per month. | | | |

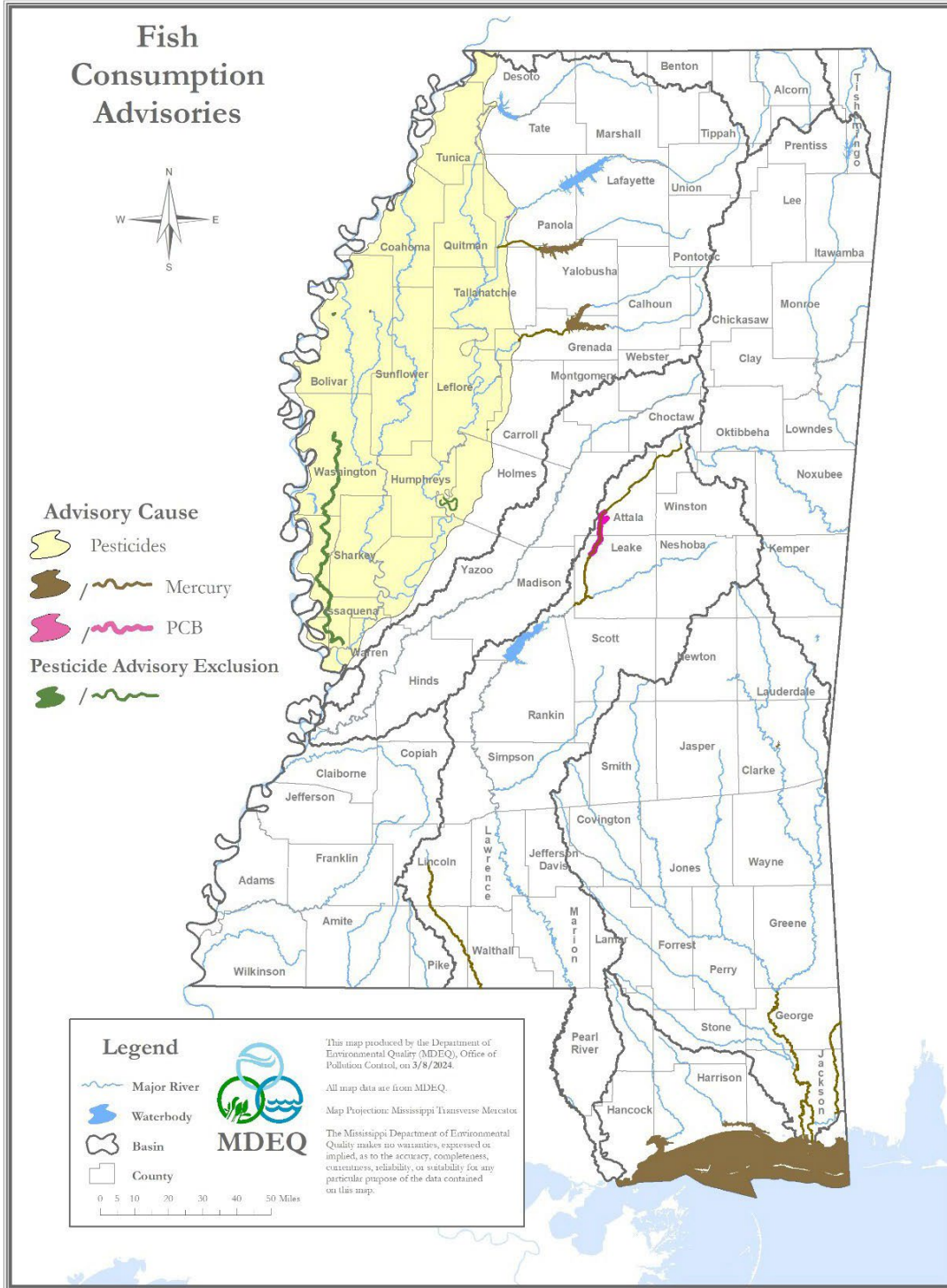

Figure 7: Map of Fish Advisories in Mississippi

Mercury Contamination in Fish Tissue

The presence of mercury in fish tissue continues to be an issue of concern to MDEQ. Mississippi currently has 14 water bodies under fish consumption advisories for mercury, including the Gulf of Mexico. The advisories are for the larger predator species such as largemouth bass and large catfish in freshwater systems and king mackerel in the Gulf.

More information on additional species of different trophic levels within existing advisory areas would be ideal. This includes species such as bluegill, crappie, buffalo, and smaller catfish. Information from additional species is important because historical monitoring efforts have focused on the predator species, which were known to have the highest concentrations. However, new health effects studies indicate that mercury may be harmful at lower levels than previously believed, so additional data on species with lower mercury concentrations is valuable. Additional data on marine species are important for the same reasons; most of the existing data are for king mackerel.

Mercury TMDLs for the Escatawpa and Bogue Chitto Rivers and for Enid Reservoir and the Yocona River have also been completed.

DDT Contamination in the Delta

DDT contamination in the Mississippi Delta has been a concern ever since the harmful effects of pesticide contamination first became a national issue. DDT was banned for use in Mississippi in 1972; and, although DDT concentrations in fish tissue have decreased ten-fold since that time, levels remain among the highest in the nation.

The Mississippi Fish Advisory Task Force was convened in 2000 to address the protection of those who routinely consume fish from the Delta. The task force consisted of scientists, engineers, and medical doctors from MDEQ, Mississippi Department of Health, Mississippi Department of Agriculture and Commerce, Mississippi Department of Wildlife, Fisheries and Parks, and Mississippi Department of Marine Resources. This group is charged with developing criteria for issuing fish consumption advisories for Mississippi. With input from a Technical Advisory Group made up of experts outside of state government in the fields of toxicology and aquatic biology, the Task Force developed new risk based criteria for DDT, toxaphene, and PCB's. A complete report on the process is provided in the document Fish Advisory Criteria For Organochlorine Compounds (Mississippi Fish Advisory Task Force, 2001).

Concurrent with this criteria development, MDEQ began collecting new fish tissue data from the Delta. MDEQ collected fish tissue samples from ten sites located on four lakes and five rivers or bayous in the Mississippi Delta Region of Mississippi. The data from the 2000 study were evaluated along with existing fish tissue data from MDEQ's 1999 Ambient Monitoring Program to determine the need for advisories in the Delta. The data indicated that all ten sites and all nine water bodies sampled in the study warranted some

type of advisory. Based on this information, the task force recommended a regional advisory for the Delta (Figure 8), rather than a patchwork of discrete advisories for each of the ten sites. The data from this study support previous data collected by MDEQ and other agencies, which indicate that these pesticide concentrations were common for this part of the state.

On June 26, 2001, MDEQ issued an advisory for the Delta region of Mississippi. This advisory recommended that people limit the amount of carp, buffalo, gar, and large catfish (catfish larger than 22") they eat to no more than two meals per month. This advisory applies to the entire Delta from Memphis to Vicksburg, from the Mississippi River Levee on the west to the bluff hills on the east. The advisory includes all natural waters including lakes, rivers, bayous and sloughs.

In addition, for Roebuck Lake in Leflore County, the advisory recommends that people do not eat buffalo from this waterbody. In August 2001, MDWFP issued a commercial fishing ban for Roebuck Lake.

The Delta advisory, which is still in effect today, does not apply to the Mississippi River or the river-connected oxbow lakes located west of the Mississippi River Levee. These lakes rise and fall each year with the Mississippi River and are flushed out regularly. Perhaps more importantly, the periodic flooding of these areas has made them less desirable for row cropping and therefore there has been less historical application of these now banned pesticides. The advisory also does not apply to bass, bream, crappie, freshwater drum, and smaller catfish (catfish < 22" in length), nor does it apply to farm raised catfish. A complete report on this study is available in the document Mississippi Delta Fish Tissue Study 2000, Final Report (MDEQ 2001).

In July of 2011, the Fish Tissue Task Force modified the Delta Fish Tissue Advisory. The following waterbodies were removed from the Delta Fish Advisory:

Steele Bayou (Issaquena, Sharkey, Warren and Washington Counties)
Black Bayou (Washington County)
Bee Lake (Holmes County)
Recon Lake or Rainey's Lake (Bolivar County)
Lake Charlie Capps (Bolivar County)

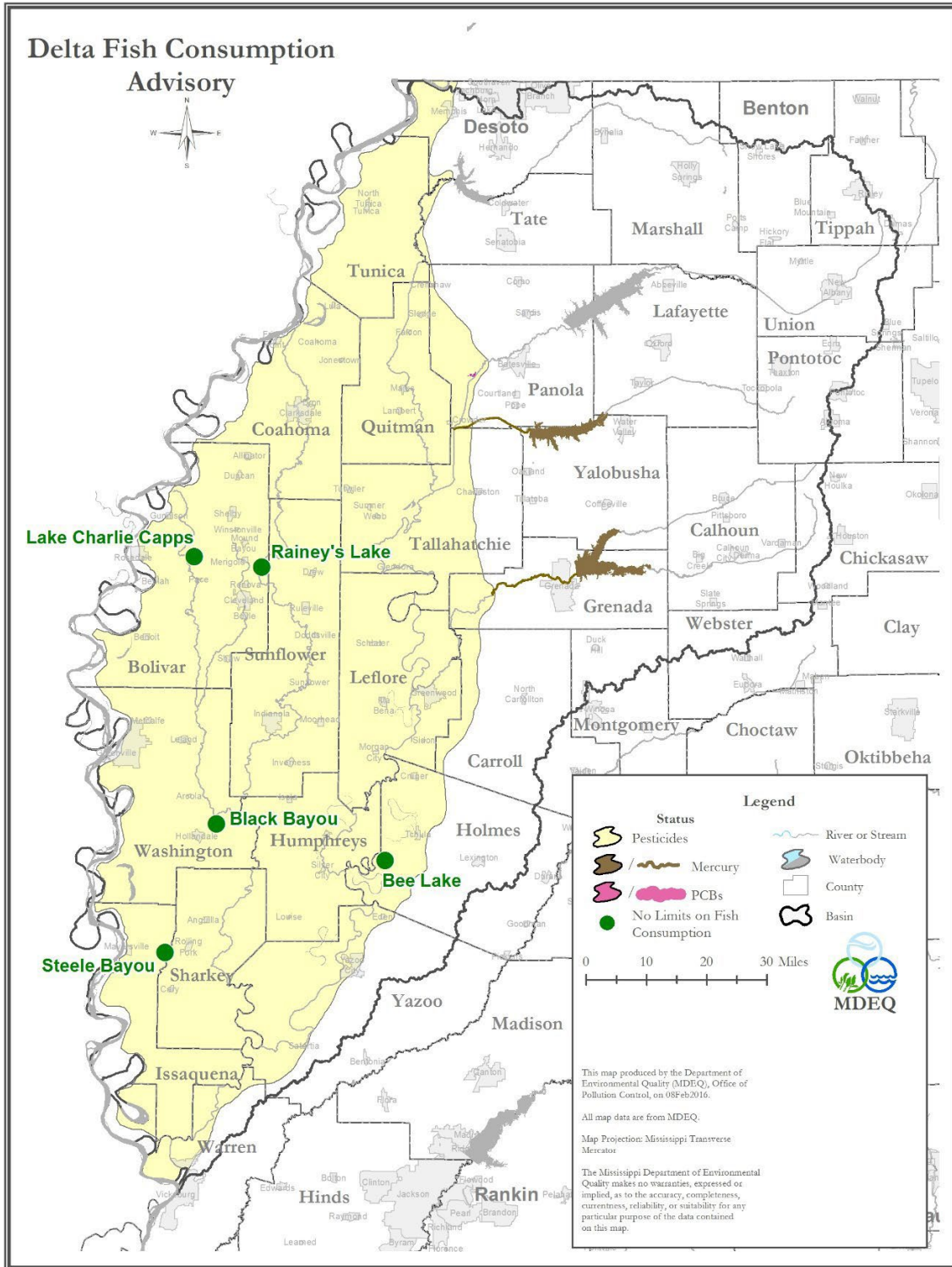

Figure 8: Advisory Area for Delta Region of Mississippi

Fish Kills

From January 2018 through December 2022, the MDEQ investigated 42 fish kills (Figure 9). Thirty-five percent of these were associated with low dissolved oxygen levels and other natural causes (Figure 10). Five percent were associated with low dissolved oxygen from unnatural causes. Twenty-nine percent of these related to sewage spills or un-permitted discharges. In 17% percent of the investigations, the cause could not be determined.

The leading cause of kills was attributed to naturally occurring low dissolved oxygen; in those cases, the cause was listed as “Natural Causes, Low D.O.”. In some of the fish kills investigated, the fish had deteriorated to the point that the cause was difficult or impossible to discern. When the cause could not be determined, the kill was categorized as “Unknown”.

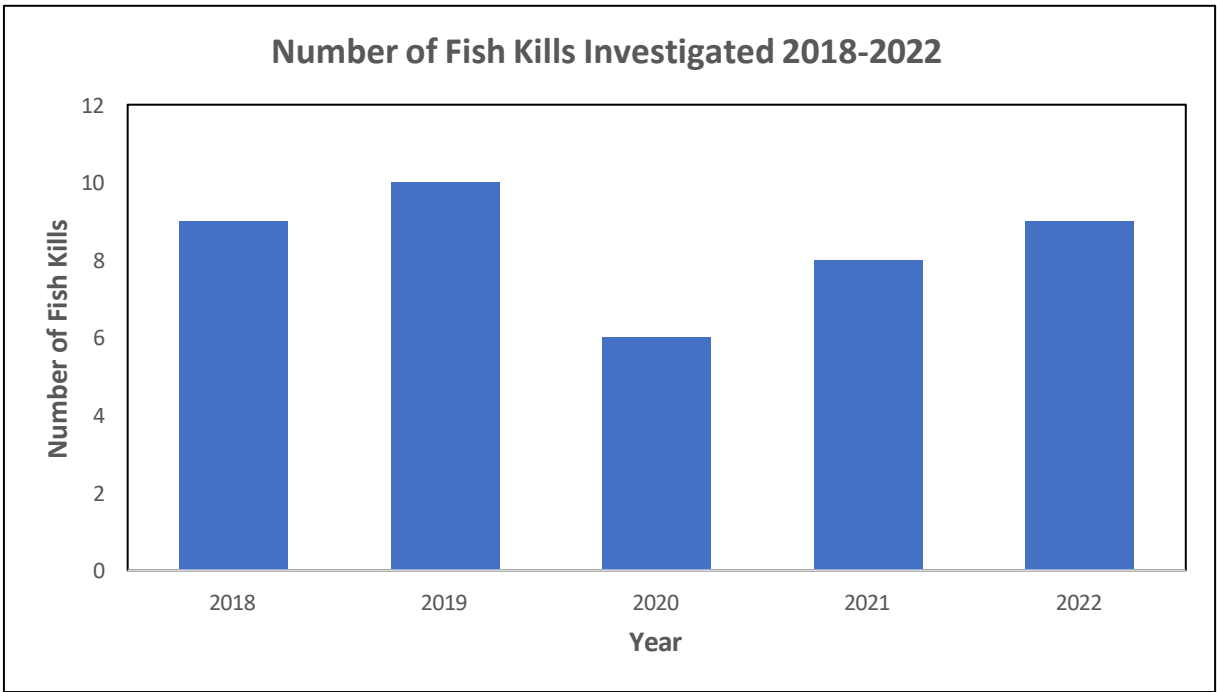

Figure 9: Annual Number of Fish Kills Investigated from 2018-2022

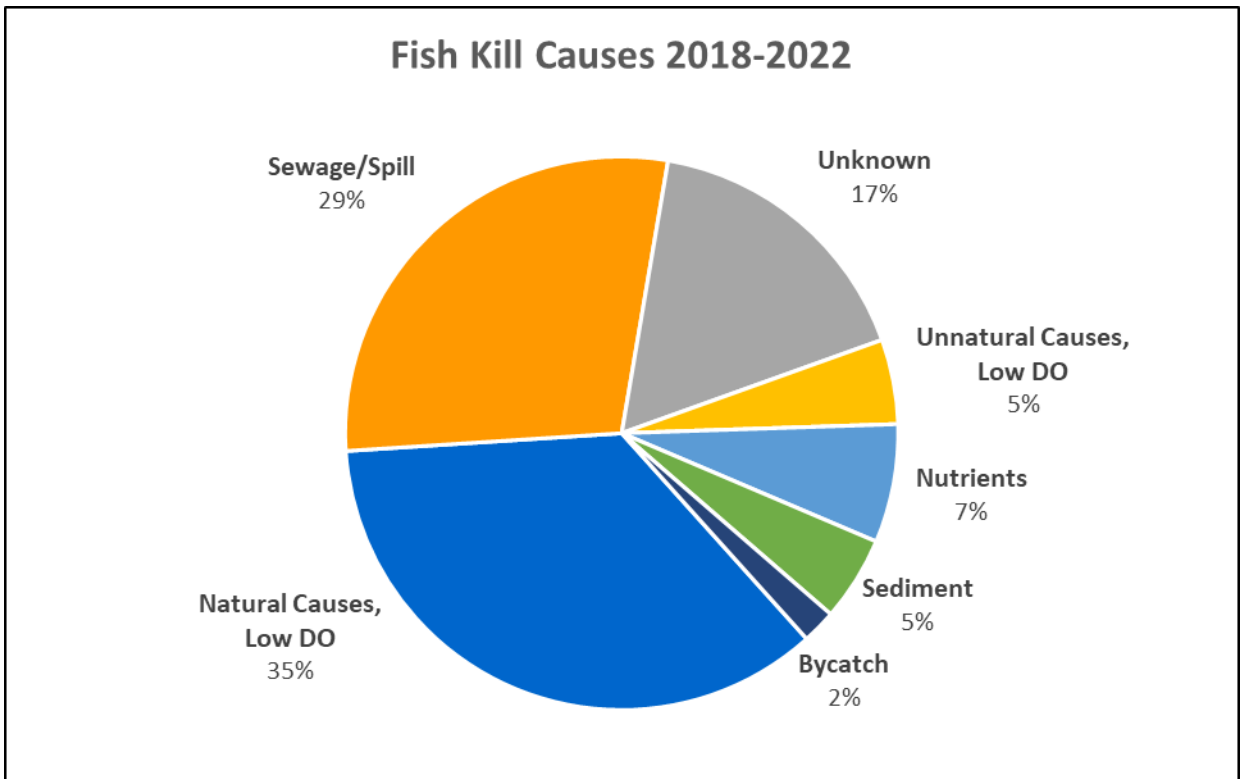

Figure 10: Distribution of Fish Kill Causes from 2018-2022

Shellfish Restrictions

The National Shellfish Sanitation Program (NSSP), administered by MDMR, opens and closes shellfish harvesting areas according to a classification system for the coastal waters of Mississippi. For current status of the classifications and maps of these waters, visit the MDMR web site (<https://dmr.ms.gov/>).

Most of the major shellfish harvesting areas in Mississippi waters are routinely classified as either “conditionally approved” or “restricted”. The restrictions are due primarily to the effects of nonpoint source pollution from urban runoff and unsewered communities. Studies by MDMR of fecal coliform data, the indicator utilized by the NSSP, have historically shown wide fluctuations in fecal counts (MPN) due to rainfall and/or high river stages. This continues despite significant improvements in wastewater treatment and collection systems in the coastal area. These fluctuations are likely a result of private septic systems and other nonpoint pollution sources located in watersheds that drain into these waters. When coliform levels exceed water quality standards, oyster harvesting is halted by MDMR until approved conditions are met.

For some coastal waters, the restriction or prohibition classification is based solely on geographic location (i.e., proximity to a shoreline or NPDES-permitted wastewater discharge points where human contamination of shellfish beds is more likely) regardless of the fecal coliform levels measured. Due to this “semi-permanent” condition unrelated to actual water quality data, according to the MDEQ CALM (MDEQ 2024), these water bodies will not be assessed. For the 37 sq. miles of shellfish harvesting areas, TMDLs have already been developed for 28 sq. miles that were assessed as not attaining the shellfish harvesting use in 2004. These estuarine water bodies are periodically impacted by urban nonpoint source runoff and failing septic tanks.

For this reporting period, Shellfish Harvesting Use was not assessed due to efforts to establish and expand shellfish beds, which have also resulted in limited harvests. For current information about shellfish harvesting areas, please contact MDMR’s Shellfish Bureau or visit their website at <http://www.dmr.ms.gov/marine-fisheries/shellfish>.

Beach Advisories

Sampling for enterococci bacteria and chemical water quality parameters occurs weekly to monthly along the entire length of Mississippi’s Gulf Coast public beaches at a total of 21 stations. Results from the sampling and information on the program are readily available to the public on a web site developed for the program. The web site is accessible through MDEQ’s web site (<https://beaches.mdeq.ms.gov/>).

In 2000, USEPA amended the Clean Water Act through the BEACH (Beaches Environmental Assessment and Coastal Health) Act to require all states to add more stringent sampling and public notification requirements to their water quality programs. MDEQ’s Beach Program already met the federal requirements with the exception of the

formal adoption of enterococci bacteria as the new bacterial indicator in the state's water quality standards (WQS). Enterococci criteria were adopted into the Mississippi WQS in 2007.

For the period 2018 – 2022, the Mississippi Beach Monitoring Task Force issued 354 advisories or closures resulting from high bacteria levels, hurricane debris, re-nourishment projects, or harmful algal blooms (HABs). The cause of most of these advisories was urban runoff; however, some were caused by sewer leaks, spills, or breaks.

In the summer of 2019, large quantities of nutrient-rich freshwater from the Bonnet Carré Spillway entered the Mississippi Sound, allowing two toxin-producing, freshwater cyanobacteria – *Microcystis* and *Dolichospermum* - to thrive along Mississippi beaches for several months. During the third week of June 2019, a potentially harmful algal bloom advisory was put in place affecting beach closures until August 2019, making up 18% of all beach closures in this five-year period.

PART IV

SURFACE WATER MONITORING AND ASSESSMENT PROGRAM SUMMARY

Basin Management Approach

Mississippi's plan for achieving comprehensive, statewide assessment of its surface waters involves coordination of various levels of MDEQ surface water monitoring activities and data sharing with other monitoring agencies using the agency's Basin Management Approach. Mississippi's Basin Management Approach is a process to conduct comprehensive water quality planning and to foster implementation of practices that will result in water quality protection on a basin wide scale. This approach recognizes the interdependence of water quality on the many related activities that occur in a drainage basin. Some of these activities include monitoring, assessment, problem identification, problem prioritization, planning, permitting, water use, and land use. These activities are integrated by basin and result in watershed management plans and implementation strategies that serve to focus on water quality protection efforts.

The purpose of Mississippi's Basin Management Approach is to restore and protect the quality of Mississippi's water resources by developing and implementing effective management strategies that address water quality issues while fostering sound economic growth. The majority of water quality management activities in Mississippi are now based on a repeating multi-year management cycle.

MDEQ initiated the basin management approach to manage its water programs on a basin wide scale. These basins serve as the hydrological boundaries that guide MDEQ's water quality activities. The waters of Mississippi are divided into nine major drainage areas or basins. These nine basins are the Big Black River Basin, Coastal Streams Basin, North Independent Streams Basin, Mississippi River Basin, Pascagoula River Basin, Pearl River Basin, South Independent Streams Basin, Tennessee River Basin, Tombigbee River Basin, and Yazoo River Basin. The boundaries for each basin are shown in Figure 11.

Through this approach, Mississippi's ten drainage basins have been placed into four basin groups, allowing all of the basins to receive equal focus. Each of these basin groups is configured to represent approximately one-fourth of the state. Figure 12 depicts the four basin groups. The Basin Management Approach strategy is supported by various water quality monitoring activities that take place as part of the program support monitoring conducted by MDEQ and other resource partners that augments the statewide ambient monitoring network with supplemental monitoring sites in the large drainage basins. One objective of program support monitoring is to increase the total coverage of waters monitored in Mississippi and fill data gaps identified in the planning phase of the basin cycle. Concentrating monitoring and assessment resources in specific drainage basins maximizes sampling efficiency to achieve this objective and enhances collaboration among participating resource agencies.

Supplemental watershed monitoring takes place during the data gathering phase of the basin management cycle and during pre and post-implementation monitoring associated with §319 Nonpoint Source funded watershed implementation projects. These monitoring efforts involve sampling of multiple parameters (water chemistry, bacteria, algae, fish, benthic macroinvertebrates, and/or sediment) needed to address watershed data collection needs.

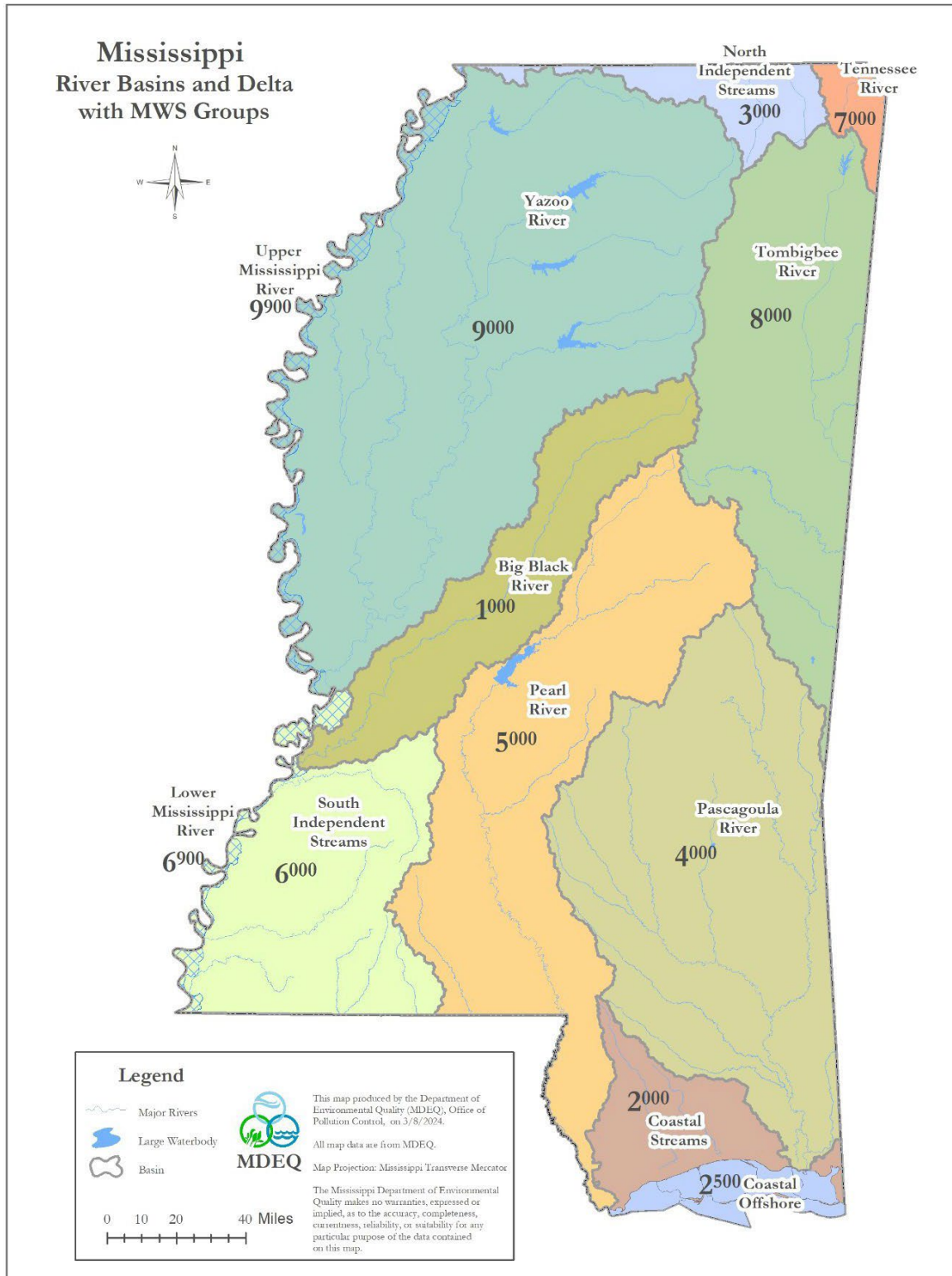

Figure 11: Mississippi's Nine Major Drainage Basins

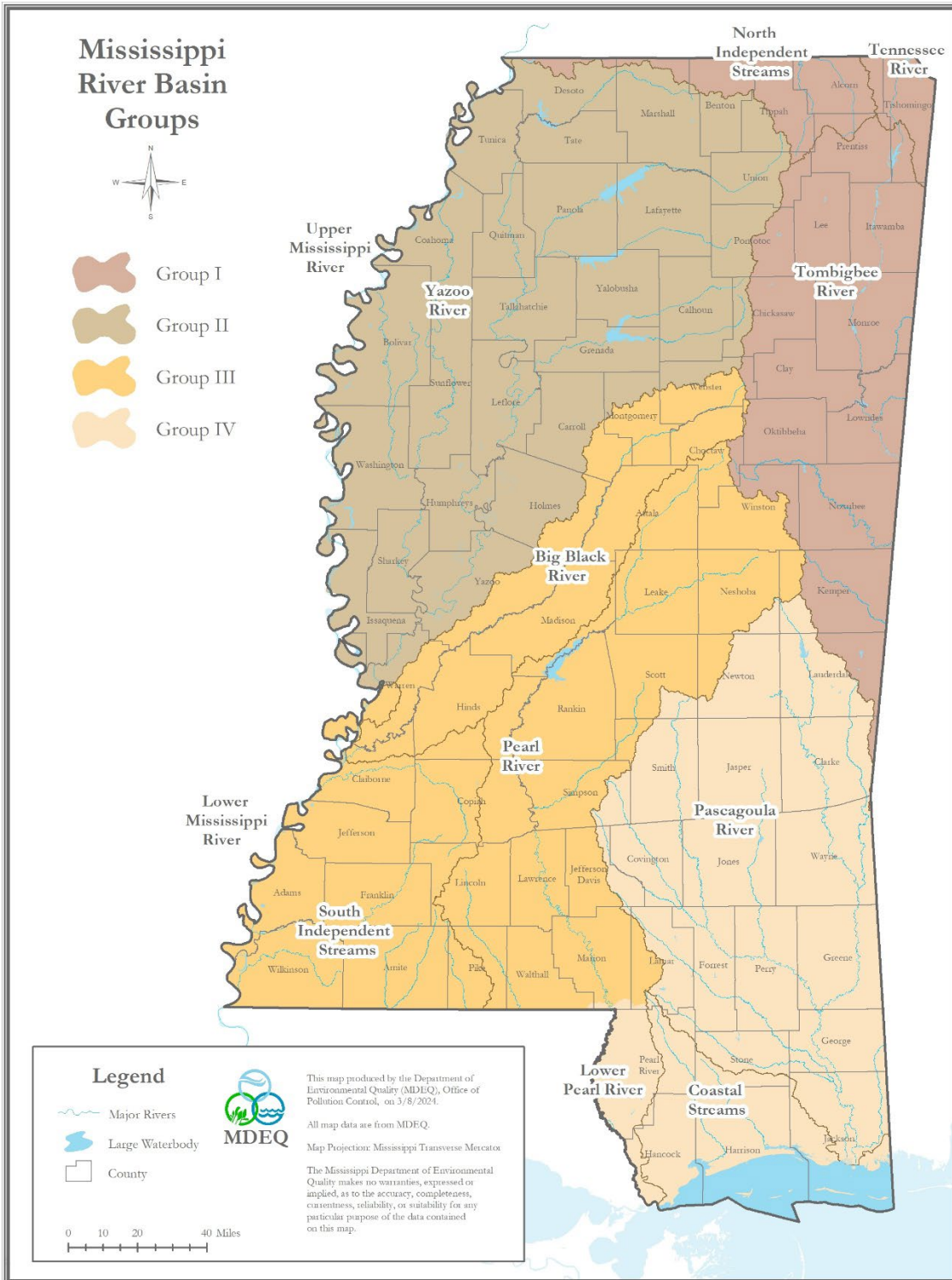

Figure 12: Mississippi's Basin Groups

MDEQ Surface Water Monitoring Program

Introduction

Surface water monitoring activities provide the foundation for assessment of the water quality condition in Mississippi's waters. Without monitoring data and information, the state's water quality management and regulatory programs cannot accurately and effectively report on the status of the state's water resources, identify and solve problems, characterize water pollution causes and effects, and/or evaluate the overall effectiveness of state management regulatory actions.

MDEQ's Office of Pollution Control (OPC) is the state agency responsible for the conservation of the quality of the natural resources of Mississippi and has primary responsibility for providing an effective statewide surface water monitoring and assessment program. This responsibility, coupled with legislative mandates set forth by the Mississippi Air and Water Pollution Control Law (Sections 49-17-1 to 49-17-43) and the Federal Clean Water Act (Sections 106, 204, 303, 305, and 314), serves as the main purpose for development and implementation of the Surface Water Monitoring Program (SWMP). Other state and federal government agencies and public/private groups are also involved in monitoring surface water quality. These other monitoring organizations include the United States Geological Survey (USGS), United States Army Corps of Engineers (USACE), Tennessee Valley Authority (TVA), United States Environmental Protection Agency (USEPA), National Oceanic and Atmospheric Administration (NOAA), Mississippi Department of Marine Resources (MDMR), Mississippi Band of Choctaw Indians, University of Southern Mississippi Gulf Coast Research Laboratory (GCRL), United States Department of Agriculture (USDA), National Sedimentation Laboratory, USDA Forest Service, USDA Natural Resource and Conservation Service, United States Fish and Wildlife Service (USFWS), Mississippi Department of Wildlife, Fisheries, and Parks (MDWFP), as well as other federal, state, and local agencies, research institutions, universities, and private groups. MDEQ actively solicits their contribution of information to the evaluation and assessment of Mississippi waters. This is accomplished through the use of the agency's Basin Management Approach in which the various state, federal, and private representatives partner with MDEQ in this water management planning process.

Surface Water Monitoring Strategy

In order to successfully develop, implement, and maintain a surface water monitoring program, a strategy is necessary to steer and guide the broad range of multi-faceted monitoring activities carried out in support of program objectives. MDEQ's SWMP strategy, *State of Mississippi Surface Water Monitoring Program Strategy for Fiscal Years 2022-2025* (MDEQ 2018), can be provided upon request.

MDEQ's main reporting avenue for SWMP data is through the §305(b) Water Quality Assessment Report. In addition to the §305(b) Report, MDEQ provides a list of all

impaired water bodies without TMDLs required under §303(d) of the CWA. Upon being reported on the §303(d) list, a Total Maximum Daily Load (TMDL) is developed for the cause(s), and strategies for restoring the waterbody back to attaining its designated use(s) are developed. When the TMDL has been completed or monitoring data show that the waterbody is no longer impaired, the waterbody is taken off the §303(d) list. The State's 2024 §303(d) List is also available from the MDEQ web site (www.mdeq.ms.gov).

MDEQ also reports on SWMP activities and water quality issues through various other EPA-required reports. These include annual reporting of summary activities and individual projects for various EPA CWA grants, (i.e., §104(b), §106(e), §205(j), §319, §406(b)), and surface water programs (i.e., WQS, TMDL, NPDES, Basin Approach, Beach Monitoring). Reporting formats are presented in project/program-specific technical reports, brochures, posters, oral presentation, newspaper articles, and MDEQ Internet access. Data generated are uploaded to national databases (i.e., EPA STORET/WQX) from MDEQ's water quality database, enSPIRE (Environmental Surface Water Portal for Information Repository and Exchange), for the purpose of stakeholder outreach, education, public information, and meeting other federal grant and/or state legislative requirements. Additionally, MDEQ responds to individual requests from phone, web, or personal inquiries for water quality data and information.

Mississippi's current Nutrient Criteria Development Plan was submitted in March 2016 and was mutually agreed upon with EPA Region IV in May 2016. The purpose of this plan is to provide EPA with a better understanding of Mississippi's approach to numeric nutrient criteria development. The focus of this strategy will be to develop nutrient criteria based primarily on the linkage between nutrient concentrations and the impairment of designated uses. Conceptually, three forms of nutrient criteria are defined and include: 1) causal and/or response variables expressed as numerical concentrations and/or mass quantities or loadings; 2) causal and/or response variables expressed as narrative statements with a translator mechanism to derive or calculate numerical concentrations and/or mass quantities or loadings; and 3) causal and/or response variables expressed as narrative statements only. The causative variables may include phosphorus and/or nitrogen and response variables may include chlorophyll *a* and turbidity.

Mississippi is applying a multiple lines of evidence approach to the development of numeric nutrient criteria. Potential criteria values are being developed by applying various criteria development methods including a reference condition approach, an effects-based approach, scientific literature, and mechanistic modeling. Potential criteria values are established for every method in which sufficient data are available. The multiple lines of evidence approach will be used for each of the state's waterbody types including: 1) non-Delta lakes, reservoirs, and oxbows, 2) coastal waters and estuaries, 3) non-Delta streams, and 4) Delta waters. Data collection and analysis continue to be conducted in order to derive protective numeric nutrient criteria for Mississippi's waters.

Description of MDEQ Sampling Networks

Monitoring information from multiple programs is needed to fully achieve a comprehensive understanding of water quality in Mississippi's surface waters. Routine ambient, program support, and special project monitoring activities administered by MDEQ contribute information for the evaluation and assessment of water quality in Mississippi. While all of these monitoring efforts contribute information for use in the §305(b) Water Quality Assessment Report, the ambient monitoring networks serve as the foundation for the statewide water quality assessment process.

Status & Trends Ambient Monitoring Networks

In Mississippi, ambient monitoring is designed to characterize and assess statewide water quality status and trends in the state's streams, lakes, estuaries, and coastal waters for general reporting in the §305(b) Water Quality Assessment report. Subsequently, waters identified as impaired are placed on the state's §303(d) list. Ambient monitoring also supports the design and implementation of MDEQ's surface water management programs including NPDES, non-point source, water quality standards, TMDL development, basin initiatives, and water quality planning/management. This type of monitoring is also used by MDEQ to evaluate program effectiveness and to address economic development interests and concerns.

Ambient Monitoring Network stations are distributed throughout the northern, central, and southern regions of the state in streams, rivers, bayous, and estuaries. These stations are located to establish baseline conditions and in streams below critical discharges to establish long-term trends and/or observe improvements where pollution control measures are implemented. Streams representing a composite of a large watershed allow broad evaluations of overall abatement programs and waters of general concern (i.e., major streams entering or leaving the state and near-coastal waters).

To be included in Ambient Monitoring Networks, each station not only must meet the monitoring objectives of the program but also must meet specific selection criteria for station locations. The specific criteria utilized for the location and establishment of ambient stations are: major perennial stream; major lake or estuary; at or close to a hydrological recording station (required for most physical/chemical stations); strategic watershed location (lower end of watershed, confluence of major streams, mouth of major tributary, maximum spatial coverage, etc.); high recreational activity or designated use; interstate waters; waters of some ecological, public health, or economic significance (below major pollution sources, fish advisory area, ecoregion reference site, high quality waters, endangered/threatened species, high economic interest, etc.); and other logistical and administrative criteria (safety, accessibility, multi-agency coordination, historical data record, etc.).

Ambient Bridge Network

The Ambient Bridge Network design is conventional (i.e., targeted). Each station is required to meet the monitoring objectives and selection criteria for station locations. The network of statewide stations was established for systematic water quality sampling at regular intervals and for uniform parametric coverage to monitor water quality status and trends over a long-term period. Sampling is carried out by MDEQ FSD scientists from each of three regional offices (northern, central, and southern regions). Each office is responsible for the stations in its region and there are a minimum of 10 stations per region for a total of 30 stations statewide each year. Laboratory analyses for the samples are carried out by MDEQ's laboratory located in Pearl, Mississippi. Several stations in the sampling network are historical stations that have monitoring dating back to the 1970's. Figure 13 shows the locations of the bridge stations.

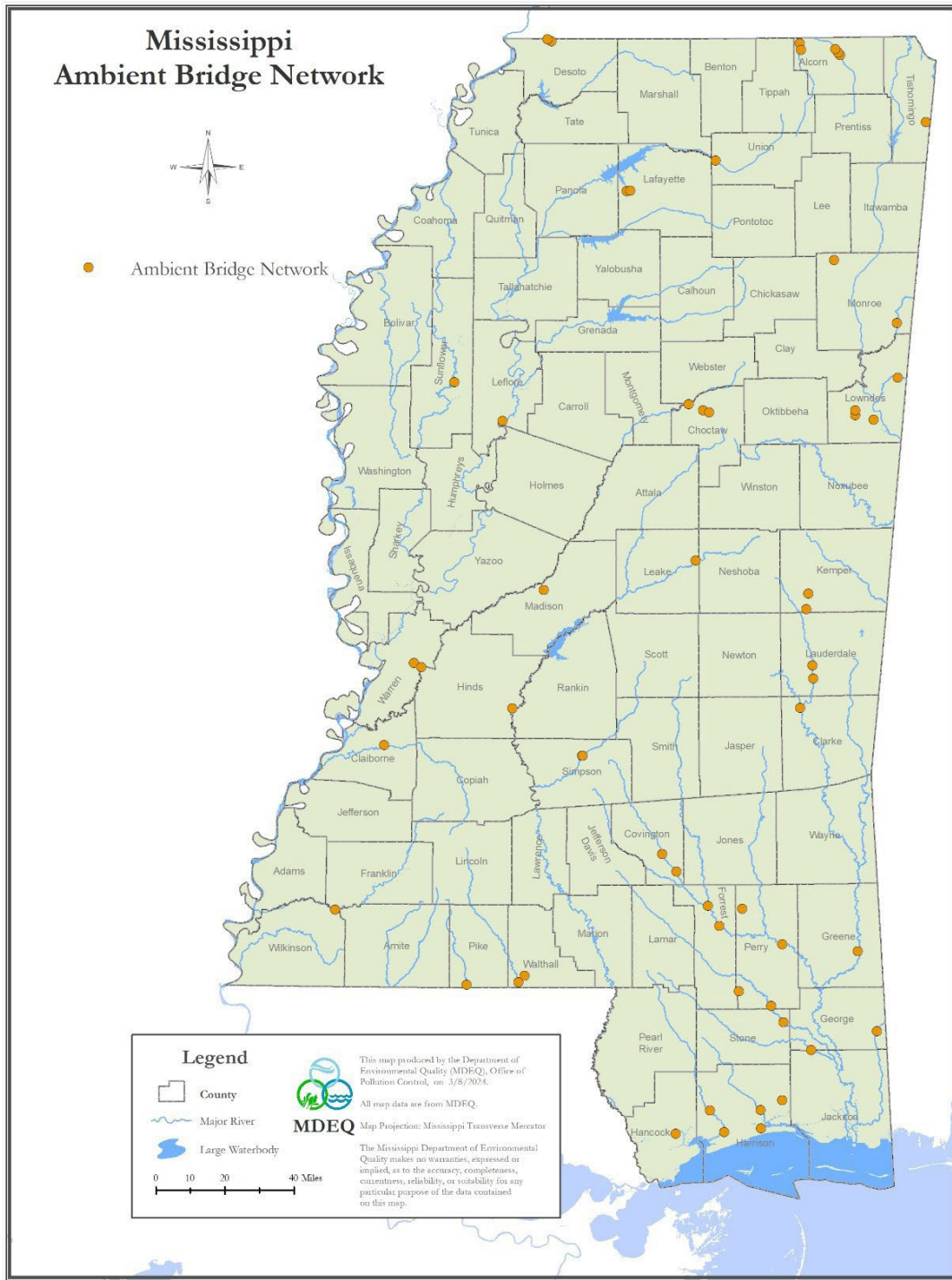

Figure 13: Ambient Bridge Network

Ambient Biological Network

In addition to extensive water chemistry and fish tissue analyses, the MDEQ relies heavily on the use of biological indicators to determine attainment status. The purpose of ambient biological monitoring is to assess the health or biological integrity of the aquatic community as a long-term indicator of stream water quality. The MDEQ Ambient Biological Monitoring Program collects benthic macroinvertebrate community surveys in wadeable freshwater streams and chlorophyll *a* levels in lentic, marine, and estuarine waters.

In 2001, MDEQ updated the biological monitoring methodology in response to §303(d) issues and workloads. This initiative led to the development of a Mississippi-calibrated Index of Biological Integrity (IBI) *Development and Application of the Mississippi Benthic Index of Stream Quality (M-BISQ)*

(MDEQ 2003b) for use in assessment of wadeable streams in Mississippi and resulted in monitoring efforts that have greatly increased the number of biological assessments conducted on state waters. The Mississippi Benthic Index of Stream Quality (M-BISQ) and the established sampling and analytical methodology contained therein now serves as the foundation for routine biological monitoring in MDEQ statewide Ambient Monitoring Network. In



2015, the M-BISQ was recalibrated using data and information collected from 2001-2012. The recalibration report, *Evaluation and Recalibration of the Mississippi Benthic Index of Stream Quality (M-BISQ)* (MDEQ 2016), is available upon request. Figure 14 shows where data were collected in 2018-2022 for the M-BISQ.

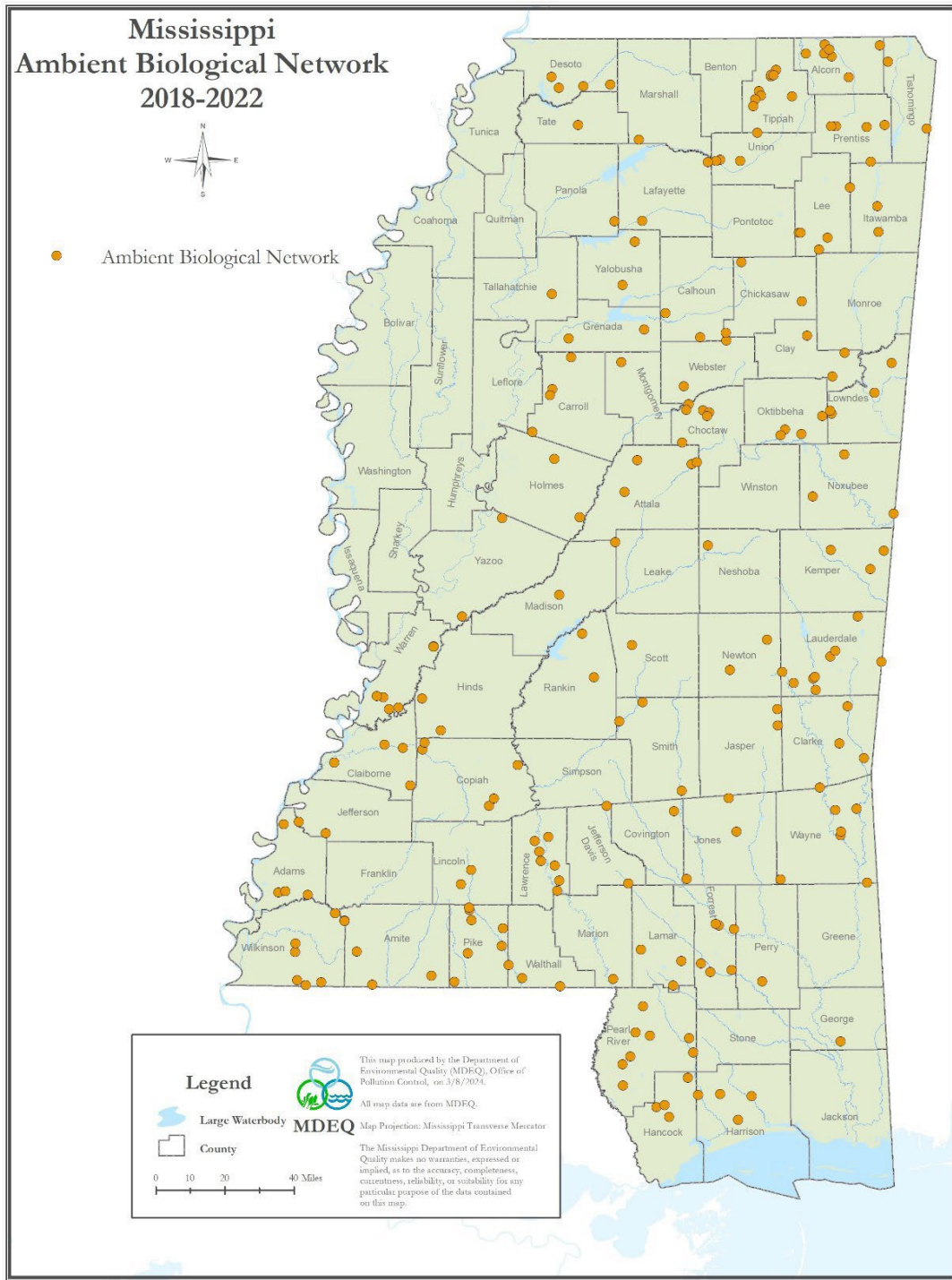

Figure 14: Ambient Biological Network

Ambient Recreational Monitoring Network

MDEQ maintains a monitoring network for flowing waters in the state that are used for primary contact recreation. A listing of these waters can be found in Mississippi's WQS. These sites are located on the recreational water bodies to monitor *Escherichia coli* (*E. coli*) for the safety of Mississippi citizens that use these waters for recreational purposes. Monitoring is done at these locations in order to collect 5 samples within a 30-day period. This sample frequency allows for the calculation of a geometric mean for the *E. coli* data. Each location is monitored in both the contact (May-October) and non-contact (November-April) seasons. Figure 15 shows these monitoring locations.

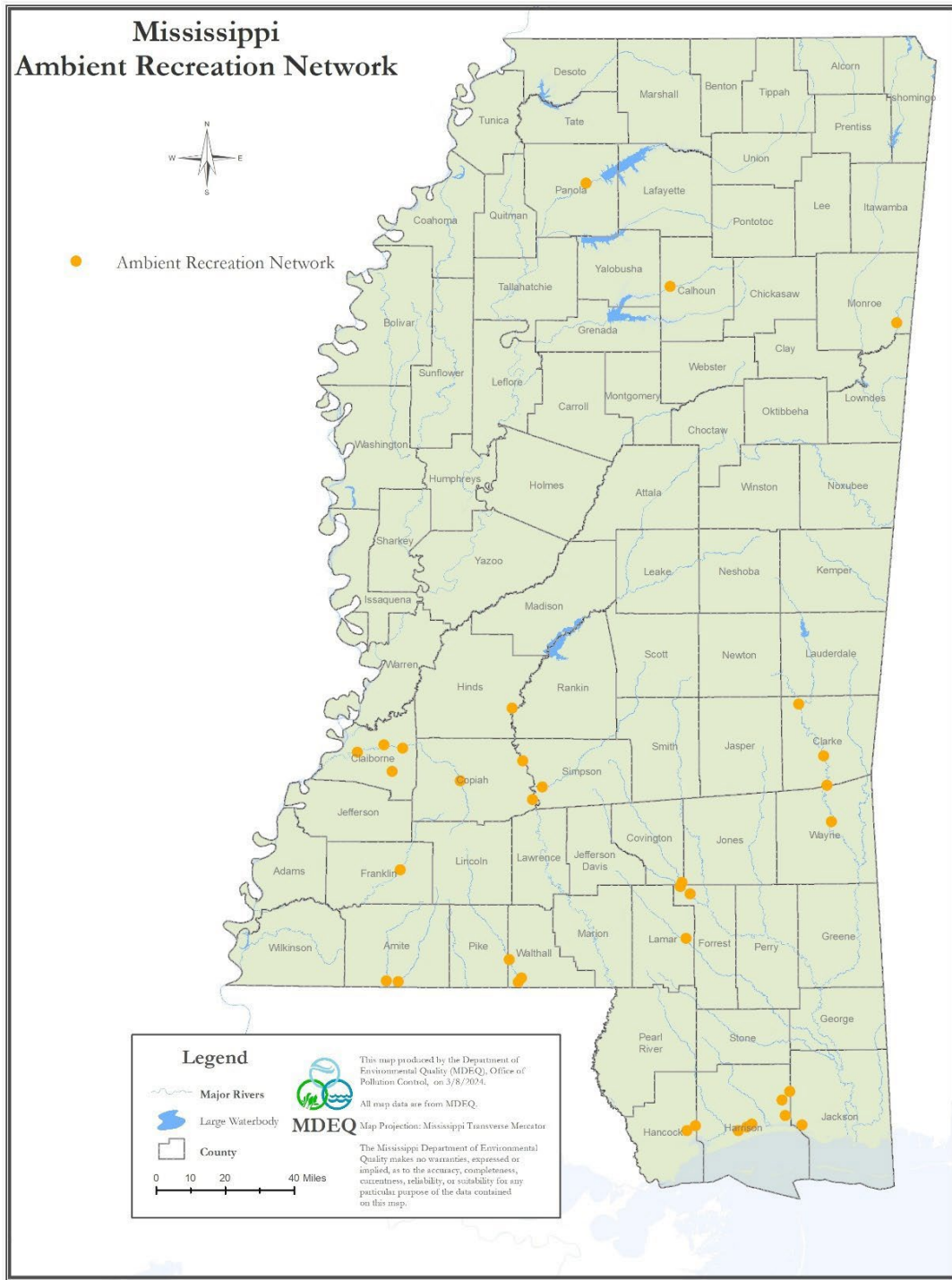

Figure 15: Ambient Recreational Monitoring Network

Ambient Beach Monitoring Network

MDEQ's Ambient Beach Monitoring Program, conducts routine bacteria and water chemistry sampling at 21 beach stations located along Mississippi's Gulf Coast (Figure 16). MDEQ is just one partner within a multi-agency Beach Monitoring Task Force composed of the EPA Gulf of Mexico Program, the Mississippi Department of Marine Resources, and the Mississippi State Department of Health. This Beach Monitoring Task Force oversees the program and issues beach advisories when needed.

MDEQ and the Beach Monitoring Task Force rely on data collected under this program to assess health safety issues for users of Mississippi's recreational beaches. When enterococci bacteria concentrations reach unsafe levels, beach advisories are issued. In addition, the monitoring data provide information concerning the seasonal water quality conditions of the immediately accessible waters along the public bathing beaches. Beach water quality conditions are made available to the public via a Beach Monitoring Web (<https://beaches.mdeq.ms.gov/>). This web site contains beach advisory statuses, location of monitored sites, data associated with those monitored locations, and a history of beach advisories.



There are 21 beach monitoring stations that are sampled weekly. Any station is re-sampled if enterococci bacteria levels exceed 104 colonies/100ml.

Mississippi Coastal Assessment Program

Through the establishment of the Mississippi Coastal Assessment Program (MCA), MDEQ has continued to coordinate the sampling effort that was initiated as part of USEPA's National Coastal Assessment (NCA) monitoring. This monitoring builds upon the data generated through NCA by using the same probabilistic station selection process and collecting data at 25 sites annually. MDEQ's MCA program monitors the core ecological indicators established by the NCA program. Figure 17 depicts all the monitoring locations that have been sampled for 2018-2022.



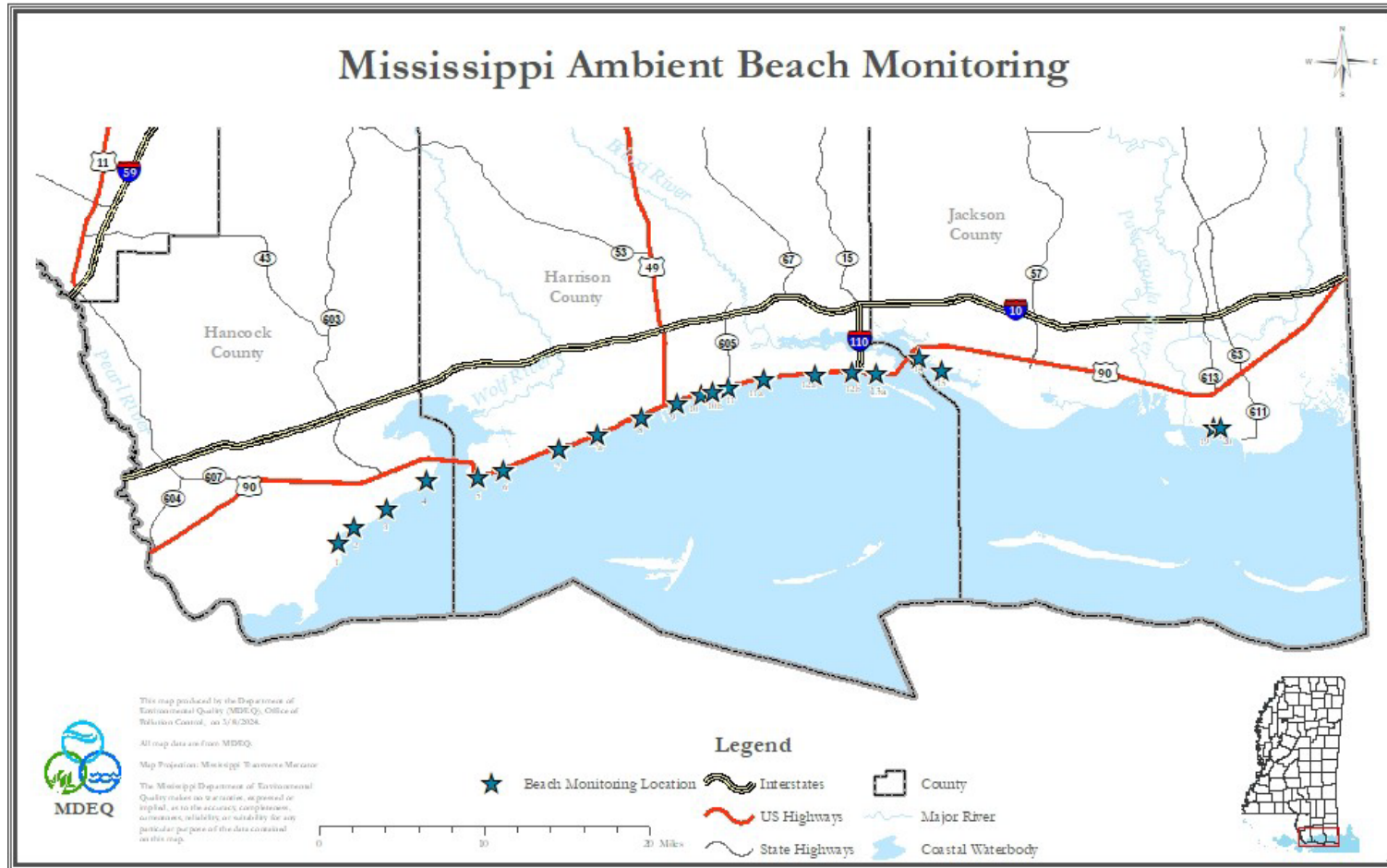

Figure 16: Ambient Beach Monitoring Network

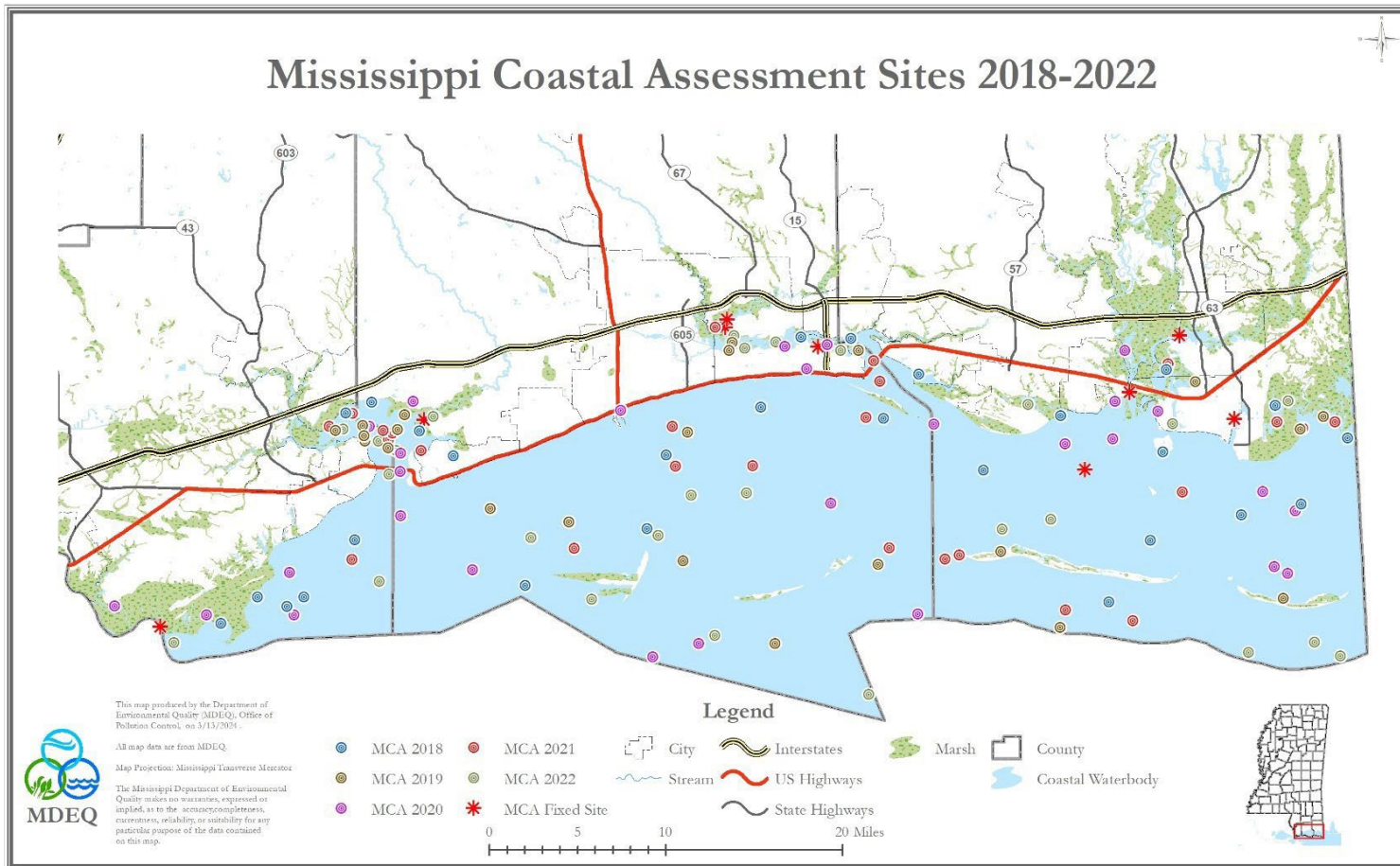

Figure 17: Mississippi Coastal Assessment 2018-2022

LITERATURE CITED

11 Miss. Code Ann. Admin. Code Pt. 6, Ch. 2 Web 2013

Addy, K. and L Green. 1996. Phosphorus and lake aging. Natural Resources Facts, Fact sheet No. 96-2. University of Rhode Island.

Brezonik, P.L. 1984. Trophic state indices: rational for multivariate approaches. Pages 441-445 in Lake and Reservoir Management, October 18-23, Knoxville, TN. EPA 440/5-84-001 US EPA Washington D.C.

Carlson, R.E. 1977. A trophic state index for lakes. Limnology and Oceanography, 22:361-369.

Carlson, R.E. and J. Simpson. 1996. A Coordinator's Guide to Volunteer Lake Monitoring Methods. North American Lake Management Society. 96 pp.

Greenwood, N.N. and A. Earnshaw. 2002. Chemistry of the Elements. Butterworth Heinmann, NY.

(MDEQ) Mississippi Department of Environmental Quality. 2001. Mississippi Delta Fish Tissue Study 2000, Final Report. October 2001. Mississippi Department of Environmental Quality, Jackson, MS.

(MDEQ) Mississippi Department of Environmental Quality. 2003. Development and Application of the Mississippi Benthic Index of Stream Quality (M-BISQ). June 2003. Mississippi Department of Environmental Quality, Jackson, MS.

(MDEQ) Mississippi Department of Environmental Quality. 2018. State of Mississippi Surface Water Monitoring Program Strategy for Fiscal Years 2019-2021. October 2018. Mississippi Department of Environmental Quality, Jackson, MS.

(MDEQ) Mississippi Department of Environmental Quality. 2016. The Mississippi Benthic Index of Stream Quality (M-BISQ): Recalibration and Testing. January 2016. Mississippi Department of Environmental Quality, Jackson, MS.

(MDEQ) Mississippi Department of Environmental Quality. 2018. Mississippi 2018 Section 303(d) List of Impaired Water Bodies. April 2018. Mississippi Department of Environmental Quality, Jackson, MS.

(MDEQ) Mississippi Department of Environmental Quality. 2024. Mississippi CALM (Consolidated Assessment and Listing Methodology) 2024 Assessment and Listing Cycle Data Requirements and Assessment and Listing Methodology to Fulfill the Requirements of Sections 305(b) and 303(d) of the Clean Water Act

- (CWA). April 2024. Mississippi Department of Environmental Quality, Jackson, MS.
- Mississippi Fish Advisory Task Force. 2001. Fish Advisory Criteria For Organochlorine Compounds. February 2001. Mississippi Department of Environmental Quality, Jackson, MS.
- Oldham, L. 2003. Phosphorus in Mississippi Soils. Information Sheet 871.
<http://msucare.com/pubs/infosheets/is0871.pdf>
- (USEPA) U.S. Environmental Protection Agency. 1997. Guidelines for Preparation of the Comprehensive State Water Quality Assessments (305(b) Reports) and Electronic Updates: Report Contents. September 1997. U.S. Environmental Protection Agency. Office of Water. Washington, D.C. EPA-841-B-97-0002A.
- (USEPA) U.S. Environmental Protection Agency. 2000. Stressor Identification Guidance Document. December 2000. U.S. Environmental Protection Agency. Office of Water. Washington, D.C. EPA/822/B-00/025
- (USEPA) U.S. Environmental Protection Agency. 2001. EPA Requirements for Quality Assurance Project Plans. March 2001. U.S. Environmental Protection Agency. Office of Environmental Information. Washington, D.C. EPA/240/B-01/003
- (USEPA) U.S. Environmental Protection Agency. 2002. Consolidated Assessment and Listing Methodology Toward a Compendium of Best Practices. First Edition. July 2002. U.S. Environmental Protection Agency. Office of Wetlands, Oceans, and Watersheds. Washington, D.C.
- (USEPA) U.S. Environmental Protection Agency. 2 February 2006.
<http://www.epa.gov/bioiweb1/aquatic/carlson.html>. Carlson's Trophic State Index. Aquatic Biodiversity

Appendix A

State of Mississippi

Individual Waterbody Assessments

2024 Section 305(b) Report

Introduction

MDEQ manages its surface water programs on a river basin scale and has established a process that coordinates the water assessment and management activities of numerous state and federal agencies. This process, the Mississippi Basin Management Approach, is responsible for the development of and recurring updates to, basin management plans for Mississippi's major river basins. This appendix provides water quality assessment information specific to each of the state's major river basins. The information in this appendix is strictly a representation of the statewide §305(b) assessments broken down by river basin.

Hydraulically, the waters of Mississippi are divided into ten major drainage areas or river basins. These ten basins are the Big Black River Basin, Coastal Streams Basin, Mississippi River Basin, North Independent Streams Basin, Pascagoula River Basin, Pearl River Basin, South Independent Streams Basin, Tennessee River Basin, Tombigbee River Basin, and Yazoo River Basin. For MDEQ management purposes, the Mississippi River Basin has been divided into upper and lower portions. The upper portion has been grouped with the Yazoo River Basin and the lower portion has been grouped with the South Independent Streams Basin.

In the following sections, surface water quality assessment data are presented in the form of an alphabetical listing of all individual waterbody assessments made for the 2024 §305(b) report. With each waterbody entry, pertinent information regarding waterbody ID number, reach location, assessed use, assessment status and numeric category designation are shown. This table also provides the necessary information to cross-reference §305(b) assessments with the 2024 §303(d) list. It should be noted that the assessment information provided in the detailed listing is accurate as of April 1, 2024, which may be different from the 2024 §303(d) list.

The integrated assessment guidance from USEPA allows segments to be assigned to one of five categories at the designated use level. This results in water bodies with multiple uses that often have multiple categories. This categorization system assigns a waterbody to one of five categories by use:

Category 1: Attaining all uses

Category 2: Attaining some uses but insufficient information for assessment of other uses.

Category 3: Insufficient information to assess any use

Category 4: Not attaining a use but a TMDL is not necessary

Category 5: Not attaining a use and a TMDL is needed.

USEPA defines a Category 1 water as having sufficient data to prove there is no impairment for any potential designated use of that waterbody. Since Mississippi rarely has data for all designated uses on a specific waterbody, Mississippi currently has no water bodies assigned to Category 1.

| BIG BLACK RIVER | | | | | | |
|---|------------------------|--------------------|----------------------|------------------------|-------------------------------|-----------------|
| WATERSHED NAME | ASSESSMENT UNIT | § 303(d) ID | USE | ASSESSMENT DATE | ASSESSMENT STATUS | CATEGORY |
| ATWOOD CREEK | 103012 | N/A | Aquatic Life Support | 08/31/23 | Not Attaining | 5 |
| LOCATION: NEAR KOSCIUSKO FROM HEADWATERS TO MOUTH AT APOOKTA CREEK | | | | | | |
| BAKERS CREEK | 109211 | 109211 | Aquatic Life Support | 12/13/17 | Not Attaining, Tmdl Completed | 4A |
| LOCATION: FROM CONFLUENCE WITH FLEETWOOD CREEK TO CONFLUENCE WITH FOURTEEN MILE CREEK | | | | | | |
| BEAR CREEK | 105811 | MS431BE | Aquatic Life Support | 10/04/23 | Attaining | 2 |
| LOCATION: FROM MWS BOUNDARY 1057 TO MOUTH AT BIG BLACK RIVER | | | Secondary Contact | 12/02/09 | Attaining | 2 |
| BEAR CREEK | 107711 | 107711 | Aquatic Life Support | 08/31/23 | Not Attaining | 5 |
| LOCATION: FROM HEADWATERS TO MOUTH AT BIG BLACK RIVER | | | | | | |
| BEAVER CREEK | 107411 | 107411 | Aquatic Life Support | 08/31/23 | Attaining | 2 |
| LOCATION: FROM HEADWATERS TO MOUTH AT BIG BLACK RIVER | | | | | | |
| BIG BLACK RIVER | 107811 | N/A | Aquatic Life Support | 10/05/23 | Attaining | 2 |
| LOCATION: FROM CONFLUENCE WITH BEAR CREEK TO CONFLUENCE WITH CLEAR CREEK | | | | | | |
| BIG BLACK RIVER | 100111 | N/A | Aquatic Life Support | 04/01/05 | Not Attaining, Tmdl Completed | 4A |
| LOCATION: NEAR MATHISTON FROM HEADWATERS TO MWS BOUNDARY 1003 | | | | | | |

| BIG BLACK RIVER | | | | | | |
|---|------------------------|--------------------|----------------------|------------------------|-------------------------------|-----------------|
| WATERSHED NAME | ASSESSMENT UNIT | § 303(d) ID | USE | ASSESSMENT DATE | ASSESSMENT STATUS | CATEGORY |
| BIG BYWY DITCH | 100811 | N/A | Aquatic Life Support | 08/31/23 | Not Attaining, Tmdl Completed | 4A |
| LOCATION: FROM CONFLUENCE OF HURRICANE CREEK TO 1010 MWS BOUNDARY | | | | | | |
| BIG CYPRESS CREEK | 104911 | N/A | Aquatic Life Support | 02/12/18 | Not Attaining, Tmdl Completed | 4A |
| LOCATION: FROM MWS BOUNDARY 1048 TO MOUTH AT BIG BLACK RIVER | | | | | | |
| BIG CYPRESS CREEK | 104811 | N/A | Aquatic Life Support | 02/08/12 | Attaining | 2 |
| LOCATION: FROM CONFLUENCE WITH UNNAMED INTERMITTENT TRIB. DOWNSTREAM OF HWY 17 TO CONFLUENCE WITH CYPRESS CREEK | | | | | | |
| BIG CYPRESS CREEK | 104812 | 104812 | Aquatic Life Support | 02/08/12 | Not Attaining | 5 |
| LOCATION: FROM HEADWATERS TO CONFLUENCE WITH UNNAMED INTERMITTENT TRIB. DOWNSTREAM OF HWY 17 | | | | | | |
| BIG SAND CREEK | 108311 | 108311 | Aquatic Life Support | 12/05/19 | Attaining | 2 |
| LOCATION: FROM HEADWATERS TO MOUTH AT BIG BLACK RIVER | | | | | | |
| BOGUE CHITTO CREEK | 107111 | MS436E | Aquatic Life Support | 12/14/17 | Not Attaining, Tmdl Completed | 4A |
| LOCATION: FROM CONFLUENCE WITH LIMEKILN CREEK TO MOUTH AT BIG BLACK RIVER | | | | | | |
| BOX CREEK | 103611 | N/A | Aquatic Life Support | 08/31/23 | Not Attaining, Tmdl Completed | 4A |
| LOCATION: FROM CONFLUENCE OF GREENS CREEK TO MOUTH OF BIG BLACK RIVER | | | | | | |

| BIG BLACK RIVER | | | | | | |
|--|------------------------|--------------------|----------------------|------------------------|-------------------------------|-----------------|
| WATERSHED NAME | ASSESSMENT UNIT | § 303(d) ID | USE | ASSESSMENT DATE | ASSESSMENT STATUS | CATEGORY |
| CALABRELLA CREEK | 101111 | N/A | Aquatic Life Support | 12/13/17 | Not Attaining, Tmdl Completed | 4A |
| LOCATION: FROM HEADWATERS TO MOUTH AT BIG BLACK RIVER CANAL | | | | | | |
| CLEAR CREEK | 107911 | N/A | Aquatic Life Support | 07/15/21 | Not Attaining, Tmdl Completed | 4A |
| LOCATION: NEAR BOVINA FROM HEADWATERS TO MOUTH AT BIG BLACK RIVER | | | | | | |
| COX CREEK | 107612 | MS437E | Aquatic Life Support | 07/15/21 | Not Attaining, Tmdl Completed | 4A |
| LOCATION: FROM HEADWATERS TO MOUTH AT PORTER CREEK | | | | | | |
| CROOKED CREEK | 103913 | N/A | Aquatic Life Support | 07/15/21 | Not Attaining | 5 |
| LOCATION: FROM HEADWATERS TO MOUTH AT SENEASHA CREEK | | | | | | |
| DAVIDSON CREEK | 101712 | N/A | Aquatic Life Support | 02/14/12 | Attaining | 2 |
| LOCATION: FROM HEADWATERS TO CONFLUENCE WITH POPLAR CREEK | | | | | | |
| DOAKS CREEK | 105111 | N/A | Aquatic Life Support | 01/06/14 | Attaining | 2 |
| LOCATION: FROM HEADWATERS TO MWS 1054 BOUNDARY | | | | | | |
| DOAKS CREEK | 105411 | N/A | Aquatic Life Support | 11/16/15 | Attaining | 2 |
| LOCATION: FROM CONFLUENCE WITH DRY CREEK TO MOUTH AT BIG BLACK RIVER | | | | | | |

| BIG BLACK RIVER | | | | | | |
|---|------------------------|--------------------|----------------------|------------------------|-------------------------------|-----------------|
| WATERSHED NAME | ASSESSMENT UNIT | § 303(d) ID | USE | ASSESSMENT DATE | ASSESSMENT STATUS | CATEGORY |
| DRY CREEK | 105311 | N/A | Aquatic Life Support | 01/06/14 | Attaining | 2 |
| LOCATION: FROM HEADWATERS TO MOUTH AT DOAKS CREEK | | | | | | |
| FIVEMILE CREEK | 108211 | 108211 | Aquatic Life Support | 08/31/23 | Not Attaining | 5 |
| LOCATION: FROM HEADWATERS TO MOUTH AT BIG BLACK RIVER | | | | | | |
| FLEETWOOD CREEK | 109113 | 109113 | Aquatic Life Support | 07/15/21 | Not Attaining | 5 |
| LOCATION: FROM HEADWATERS TO MOUTH AT BAKERS CREEK | | | | | | |
| FOURTEENMILE CREEK | 108811 | MS441FE | Aquatic Life Support | 01/06/14 | Not Attaining, Tmdl Completed | 4A |
| LOCATION: FROM CONFLUENCE WITH BAKERS CREEK AT MWS 1086 TO MOUTH AT BIG BLACK RIVER | | | | | | |
| HAMER BAYOU | 109312 | 109312 | Aquatic Life Support | 08/31/23 | Not Attaining | 5 |
| LOCATION: FROM HEADWATERS TO MOUTH AT BIG BLACK RIVER | | | | | | |
| HOBUCK CREEK | 105511 | 105511 | Aquatic Life Support | 02/14/12 | Not Attaining | 5 |
| LOCATION: FROM HEADWATERS TO CONFLUENCE WITH DOAKS CREEK | | | | | | |
| HOWARD CREEK | 103213 | N/A | Aquatic Life Support | 07/15/21 | Attaining | 2 |
| LOCATION: FROM HEADWATERS TO THE MOUTH OF INDIAN CREEK | | | | | | |

Mississippi 2024 §305(b) Water Quality Assessment Report
Appendix A

| BIG BLACK RIVER | | | | | | |
|---|------------------------|--------------------|----------------------|------------------------|-------------------------------|-----------------|
| WATERSHED NAME | ASSESSMENT UNIT | § 303(d) ID | USE | ASSESSMENT DATE | ASSESSMENT STATUS | CATEGORY |
| JIMS BAYOU | 109311 | N/A | Aquatic Life Support | 08/31/23 | Attaining | 2 |
| LOCATION: NEAR REGANTON FROM HEADWATERS TO MOUTH AT BIG BLACK RIVER | | | | | | |
| JORDAN CREEK | 102911 | N/A | Aquatic Life Support | 07/15/21 | Attaining | 2 |
| LOCATION: NEAR HOFFMAN FROM HEADWATERS TO MOUTH AT BIG BLACK RIVER | | | | | | |
| KENNISON CREEK | 109512 | MS444E | Aquatic Life Support | 11/23/09 | Not Attaining, Tmdl Completed | 4A |
| LOCATION: NEAR GALLOWAY FROM HEADWATERS TO MOUTH AT BIG BLACK RIVER | | | | | | |
| KYLE CREEK | 102811 | N/A | Aquatic Life Support | 07/15/21 | Not Attaining | 5 |
| LOCATION: FROM HEADWATERS TO THE MOUTH OF BIG BLACK RIVER | | | | | | |
| LAKE LORMAN | 106912 | N/A | Aquatic Life Support | 12/02/15 | Attaining | 2 |
| LOCATION: NEAR MADISON NEAR SPILLWAY | | | | | | |
| LIMEKILN CREEK | 106911 | N/A | Aquatic Life Support | 11/16/15 | Attaining | 2 |
| LOCATION: FROM HEADWATERS TO MOUTH AT BOGUE CHITTO CREEK | | | | | | |
| LINDSEY CREEK | 108912 | N/A | Aquatic Life Support | 02/15/12 | Attaining | 2 |
| LOCATION: FROM HEADWATERS TO MOUTH AT BAKERS CREEK | | | | | | |

Mississippi 2024 §305(b) Water Quality Assessment Report
Appendix A

| BIG BLACK RIVER | | | | | | |
|---|------------------------|--------------------|----------------------|------------------------|-------------------------------|-----------------|
| WATERSHED NAME | ASSESSMENT UNIT | § 303(d) ID | USE | ASSESSMENT DATE | ASSESSMENT STATUS | CATEGORY |
| LITTLE BAKERS CREEK | 109112 | 109112 | Aquatic Life Support | 12/02/09 | Not Attaining, Tmdl Completed | 4A |
| LOCATION: FROM HEADWATERS TO MOUTH AT BAKER CREEK | | | | | | |
| LITTLE BEAR CREEK | 107712 | N/A | Aquatic Life Support | 08/31/23 | Not Attaining | 5 |
| LOCATION: FROM HEADWATERS TO MOUTH AT BEAR CREEK | | | | | | |
| LITTLE BEAR CREEK | 105712 | 105711 | Aquatic Life Support | 01/06/14 | Not Attaining | 5 |
| LOCATION: FROM HEADWATERS TO MOUTH AT BEAR CREEK | | | | | | |
| LITTLE BLACK CREEK | 100511 | N/A | Aquatic Life Support | 07/15/21 | Not Attaining | 5 |
| LOCATION: FROM HEADWATERS TO MOUTH AT BIG BLACK RIVER CANAL | | | Secondary Contact | 12/02/09 | Attaining | 2 |
| | | | | | | |
| LITTLE BYWY CREEK | 100912 | N/A | Aquatic Life Support | 08/31/23 | Attaining | 2 |
| LOCATION: FROM HEADWATERS TO MOUTH AT MIDDLE BYWY CREEK | | | | | | |
| MARKHAM CREEK | 108011 | N/A | Aquatic Life Support | 07/15/21 | Not Attaining | 5 |
| LOCATION: FROM HEADWATERS TO MOUTH OF BIG BLACK RIVER | | | | | | |
| MCCURTAIN CREEK | 101211 | N/A | Aquatic Life Support | 08/31/23 | Attaining | 2 |
| LOCATION: FROM HEADWATERS TO MOUTH OF BIG BYWY DITCH | | | | | | |

Mississippi 2024 §305(b) Water Quality Assessment Report
Appendix A

| BIG BLACK RIVER | | | | | | |
|---|------------------------|--------------------|----------------------|------------------------|--|-----------------|
| WATERSHED NAME | ASSESSMENT UNIT | § 303(d) ID | USE | ASSESSMENT DATE | ASSESSMENT STATUS | CATEGORY |
| MIDDLE BYWY CREEK | 100913 | N/A | Aquatic Life Support | 09/01/23 | Not Attaining, Tmdl Completed | 4A |
| LOCATION: FROM CONFLUENCE OF LITTLE BYWY CREEK TO MOUTH AT BIG BYWY DITCH | | | | | | |
| MIDDLE BYWY CREEK | 100911 | N/A | Aquatic Life Support | 08/31/23 | Other Pollution Control Methods In Place | 4B |
| LOCATION: FROM HEADWATERS TO CONFLUENCE OF LITTLE BYWY CREEK | | | | | | |
| MUDDY CREEK | 107912 | 107912 | Aquatic Life Support | 07/15/21 | Attaining | 2 |
| LOCATION: FROM HEADWATERS TO CONFLUENCE WITH CLEAR CREEK | | | | | | |
| PANTHER CREEK | 104611 | 104611 | Aquatic Life Support | 11/23/09 | Not Attaining, Tmdl Completed | 4A |
| LOCATION: FROM HEADWATERS TO MOUTH AT BIG BLACK RIVER | | | Secondary Contact | 11/23/09 | Not Attaining, Tmdl Completed | 4A |
| | | | | | | |
| PARKER CREEK | 103914 | N/A | Aquatic Life Support | 07/15/21 | Not Attaining | 5 |
| LOCATION: FROM HEADWATERS TO MOUTH AT SENEASHA CREEK | | | | | | |
| PEPPER CREEK / RUCKER CREEK | 104511 | 104511 | Aquatic Life Support | 01/06/14 | Not Attaining | 5 |
| LOCATION: FROM HEADWATERS TO MOUTH AT BEAVER RUN | | | | | | |
| PERSIMMON CREEK | 106311 | 106311 | Aquatic Life Support | 01/06/14 | Not Attaining | 5 |
| LOCATION: FROM HEADWATERS TO CONFLUENCE WITH BIG BLACK RIVER | | | | | | |

Mississippi 2024 §305(b) Water Quality Assessment Report
Appendix A

| BIG BLACK RIVER | | | | | | |
|---|------------------------|--------------------|----------------------|------------------------|-------------------------------|-----------------|
| WATERSHED NAME | ASSESSMENT UNIT | § 303(d) ID | USE | ASSESSMENT DATE | ASSESSMENT STATUS | CATEGORY |
| PORTER CREEK | 107611 | 107611 | Aquatic Life Support | 01/15/14 | Not Attaining | 5 |
| LOCATION: FROM HEADWATERS TO MOUTH AT BIG BLACK RIVER | | | | | | |
| RAMBO CREEK | 103912 | 103912 | Aquatic Life Support | 08/31/23 | Attaining | 2 |
| LOCATION: FROM HEADWATERS TO CONFLUENCE WITH HINDS CREEK | | | | | | |
| SAND CREEK | 101112 | 101112 | Aquatic Life Support | 08/31/23 | Not Attaining | 5 |
| LOCATION: FROM HEADWATERS TO MOUTH AT CALABRELLA CREEK | | | | | | |
| SCOOBACHITA CREEK | 102712 | N/A | Aquatic Life Support | 08/31/23 | Attaining | 2 |
| LOCATION: FROM HEADWATERS TO MOUTH AT ZILPHA CREEK | | | | | | |
| SILVER CREEK | 108012 | N/A | Aquatic Life Support | 07/15/21 | Not Attaining | 5 |
| LOCATION: FROM HEADWATERS TO MOUTH OF BIG BLACK RIVER | | | | | | |
| SNAKE CREEK | 109011 | N/A | Aquatic Life Support | 04/01/02 | Not Attaining, Tmdl Completed | 4A |
| LOCATION: NEAR CLINTON FROM HEADWATERS TO MOUTH AT BAKERS CREEK | | | | | | |
| SPRING CREEK | 100211 | N/A | Aquatic Life Support | 07/15/21 | Not Attaining | 5 |
| LOCATION: AT SARA FROM HEADWATERS TO MWS 1001 BOUNDARY | | | | | | |

Mississippi 2024 §305(b) Water Quality Assessment Report
Appendix A

| BIG BLACK RIVER | | | | | | |
|--|------------------------|--------------------|----------------------|------------------------|--|-----------------|
| WATERSHED NAME | ASSESSMENT UNIT | § 303(d) ID | USE | ASSESSMENT DATE | ASSESSMENT STATUS | CATEGORY |
| SPRING CREEK | 100112 | N/A | Aquatic Life Support | 12/30/09 | Attaining | 2 |
| LOCATION: FROM MWS BOUNDARY 1002 TO MWS BOUNDARY 1003 | | | | | | |
| STRAIGHT FENCE CREEK | 107011 | N/A | Aquatic Life Support | 11/16/15 | Attaining | 2 |
| LOCATION: FROM HEADWATERS TO MOUTH AT BOGUE CHITTO CREEK | | | | | | |
| TACKETTS CREEK | 103711 | N/A | Aquatic Life Support | 12/13/17 | Not Attaining, Tmdl Completed | 4A |
| LOCATION: FROM HEADWATERS TO MOUTH AT BIG BLACK RIVER | | | | | | |
| TILDA BOGUE | 105911 | MS431TE | Aquatic Life Support | 08/31/23 | Not Attaining, Tmdl Completed | 4A |
| LOCATION: FROM HEADWATERS TO MWS 1058 BOUNDARY | | | | | | |
| TURKEY CREEK | 108711 | 108711 | Aquatic Life Support | 01/06/14 | Not Attaining, Tmdl Completed | 4A |
| LOCATION: FROM HEADWATERS TO MOUTH AT FOURTEENMILE CREEK | | | | | | |
| UNNAMED TRIBUTARY TO INDIAN CREEK | 103214 | N/A | Aquatic Life Support | 07/15/21 | Not Attaining, Tmdl Completed | 4A |
| LOCATION: FROM HEADWATERS TO INDIAN CREEK 103212 | | | | | | |
| UNNAMED TRIBUTARY TO PIGEON ROOST CREEK | 100411 | 100411 | Aquatic Life Support | 06/18/20 | Other Pollution Control Methods In Place | 4B |
| LOCATION: FROM HEADWATERS TO MOUTH AT PIGEON ROOST CREEK | | | | | | |

Mississippi 2024 §305(b) Water Quality Assessment Report
Appendix A

| BIG BLACK RIVER | | | | | | |
|--|------------------------|--------------------|----------------------|------------------------|--------------------------|-----------------|
| WATERSHED NAME | ASSESSMENT UNIT | § 303(d) ID | USE | ASSESSMENT DATE | ASSESSMENT STATUS | CATEGORY |
| WHITES CREEK LAKE | 100512 | N/A | Aquatic Life Support | 10/05/23 | Attaining | 2 |
| LOCATION: WHITES CREEK LAKE NEAR EUPORA | | | | | | |
| WILLIS CREEK | 109511 | N/A | Aquatic Life Support | 04/01/02 | Not Attaining | 5 |
| LOCATION: NEAR GALLOWAY FROM HEADWATERS TO MOUTH AT BIG BLACK RIVER | | | | | | |
| WOLF CREEK | 101312 | N/A | Aquatic Life Support | 07/15/21 | Not Attaining | 5 |
| LOCATION: NEAR SHELBYTON FROM HEADWATERS TO CONFLUENCE WITH PATTS BRANCH | | | | | | |
| ZILPHA CREEK | 102711 | N/A | Aquatic Life Support | 11/16/15 | Attaining | 2 |
| LOCATION: FROM CONFLUENCE TO MOUTH AT BIG BLACK RIVER | | | | | | |

Mississippi 2024 §305(b) Water Quality Assessment Report
Appendix A

| COASTAL STREAMS | | | | | | |
|---|------------------------|--------------------|------------------------|------------------------|-------------------------------|-----------------|
| WATERSHED NAME | ASSESSMENT UNIT | § 303(d) ID | USE | ASSESSMENT DATE | ASSESSMENT STATUS | CATEGORY |
| BAY ST LOUIS BEACH | 250111 | N/A | Primary Contact (Recr) | 09/06/23 | Not Attaining, Tmdl Completed | 4A |
| LOCATION: FROM WASHINGTON STREET TO THE CULVERT JUST NORTH OF RAMANEDA STREET | | | | | | |
| BAYOU BACON | 203812 | N/A | Aquatic Life Support | 01/07/14 | Attaining | 2 |
| LOCATION: FROM HEADWATERS TO MOUTH AT JOURDAN RIVER | | | | | | |
| BAYOU CASOTTE | 200313 | MS109E04M | Aquatic Life Support | 02/08/10 | Not Attaining, Tmdl Completed | 4A |
| LOCATION: FROM CONFLUENCE OF WEST PRONG AND EAST PRONG TO TURNING BASIN | | | | | | |
| BAYOU CASOTTE WEST PRONG | 200312 | MS109E04M | Aquatic Life Support | 02/08/10 | Not Attaining | 5 |
| LOCATION: FROM LOUISE STREET TO THE CONFLUENCE OF WEST PRONG AND EAST PRONG | | | | | | |
| BAYOU CUMBEST | 200311 | N/A | Aquatic Life Support | 01/25/18 | Not Attaining, Tmdl Completed | 4A |
| LOCATION: NEAR ORANGE GROVE: FROM COUNTY ROAD EAST OF ORANGE GROVE TO MOUTH AT POINT AUX CHENES BAY | | | | | | |
| BAYOU LA TERRE | 204111 | N/A | Aquatic Life Support | 01/09/20 | Attaining | 2 |
| LOCATION: FROM CONFLUENCE OF UNNAMED TRIB TO MWS 2040 BOUNDARY AT CONFLUENCE WITH ROTTEN BAYOU | | | | | | |
| BAYOU LA TERRE | 204112 | N/A | Aquatic Life Support | 01/09/20 | Not Attaining | 5 |
| LOCATION: FROM HEADWATERS TO CONFLUENCE WITH UNNAMED TRIB | | | | | | |

Mississippi 2024 §305(b) Water Quality Assessment Report
Appendix A

| COASTAL STREAMS | | | | | | |
|--|------------------------|--------------------|------------------------|------------------------|-------------------------------|-----------------|
| WATERSHED NAME | ASSESSMENT UNIT | § 303(d) ID | USE | ASSESSMENT DATE | ASSESSMENT STATUS | CATEGORY |
| BELL CREEK | 205314 | N/A | Aquatic Life Support | 07/15/21 | Attaining | 2 |
| LOCATION: FROM HEADWATERS TO MOUTH AT WOLF RIVER | | | | | | |
| BERNARD BAYOU | 202212 | N/A | Aquatic Life Support | 10/05/23 | Attaining | 2 |
| LOCATION: AMBIENT BRIDGE SITE AT HANDSBORO BRIDGE | | | | | | |
| BERNARD BAYOU | 202112 | N/A | Aquatic Life Support | 09/01/23 | Not Attaining | 5 |
| LOCATION: FROM HEADWATERS TO CONFLUENCE OF FLAT BRANCH | | | | | | |
| BILOXI EAST BEACH | 250318 | N/A | Primary Contact (Recr) | 09/06/23 | Attaining | 2 |
| LOCATION: FROM DUKATE STREET TO KUHN STREET | | | | | | |
| BILOXI PORTER AVENUE BEACH | 250317 | N/A | Primary Contact (Recr) | 09/06/23 | Not Attaining, Tmdl Completed | 4A |
| LOCATION: FROM ST PETER STREET TO DUKATE STREET | | | | | | |
| BILOXI RIVER | 201311 | N/A | Aquatic Life Support | 10/05/23 | Attaining | 2 |
| LOCATION: FROM MWS 2009 BOUNDARY TO MWS BOUNDARY 2020 | | | | | | |
| BILOXI WEST CENTRAL BEACH | 250314 | N/A | Primary Contact (Recr) | 09/06/23 | Not Attaining, Tmdl Completed | 4A |
| LOCATION: FROM TRAVIA TO IBERVILLE DRIVE | | | | | | |

Mississippi 2024 §305(b) Water Quality Assessment Report
Appendix A

| COASTAL STREAMS | | | | | | | |
|--|------------------------|--------------------|------------------------|------------------------|-------------------------------|-----------------|--|
| WATERSHED NAME | ASSESSMENT UNIT | § 303(d) ID | USE | ASSESSMENT DATE | ASSESSMENT STATUS | CATEGORY | |
| BUCCANEER STATE PARK BEACH | 250113 | N/A | Primary Contact (Recr) | 09/06/23 | Attaining | 2 | |
| LOCATION: 100 YARDS EAST TO 100 YARDS WEST OF SAMPLE LOCATION | | | | | | | |
| CATAHOULA CREEK | 203311 | 203311 | Aquatic Life Support | 08/31/23 | Attaining | 2 | |
| LOCATION: FROM HEADWATERS TO CONFLUENCE WITH JOURDAN RIVER | | | | | | | |
| COSTAPIA BAYOU | 201611 | 201611 | Aquatic Life Support | 01/16/14 | Not Attaining | 5 | |
| LOCATION: FROM HEADWATERS TO MOUTH AT TCHOUTACABOUFFA RIVER | | | | | | | |
| COURTHOUSE ROAD BEACH | 250315 | 250315 | Primary Contact (Recr) | 09/06/23 | Not Attaining, Tmdl Completed | 4A | |
| LOCATION: FROM VA MAIN ENTRANCE TO COURTHOUSE ROAD | | | | | | | |
| CRANE CREEK | 205211 | N/A | Aquatic Life Support | 08/31/23 | Attaining | 2 | |
| LOCATION: FROM HEADWATERS TO MOUTH AT WOLF RIVER | | | | | | | |
| DEAD TIGER CREEK | 203711 | 203711 | Aquatic Life Support | 12/13/17 | Not Attaining | 5 | |
| LOCATION: NEAR KILN FROM HEADWATERS TO CONFLUENCE WITH CATAHOULA CREEK | | | | | | | |
| DELISLE BAYOU | 205413 | MS114DLE | | | | | |
| LOCATION: FROM HEADWATERS TO MOUTH AT ST LOUIS BAY | | | | | | | |

Mississippi 2024 §305(b) Water Quality Assessment Report
Appendix A

| COASTAL STREAMS | | | | | | |
|---|------------------------|--------------------|------------------------|------------------------|------------------------------------|-----------------|
| WATERSHED NAME | ASSESSMENT UNIT | § 303(d) ID | USE | ASSESSMENT DATE | ASSESSMENT STATUS | CATEGORY |
| EDGEWATER BEACH | 250316 | 250316 | Primary Contact (Recr) | 09/06/23 | Not Attaining, Tmdl Completed | 4A |
| LOCATION: FROM DEBUYS ROAD TO EDGEWATER DRIVE | | | | | | |
| FLAT BRANCH | 200914 | 200914 | Aquatic Life Support | 12/05/19 | Attaining | 2 |
| LOCATION: FROM HEADWATERS TO MOUTH AT SAUCIER CREEK | | | | | | |
| FLAT BRANCH | 202111 | N/A | Aquatic Life Support | 12/21/23 | Not Attaining, Tmdl Not Applicable | 4C |
| LOCATION: NEAR GULFPORT FROM HEADWATERS TO MOUTH AT BERNARD BAYOU | | | | | | |
| FRONT BEACH | 202613 | N/A | Primary Contact (Recr) | 09/06/23 | Not Attaining, Tmdl Completed | 4A |
| LOCATION: FROM YACHT CLUB TO JACKSON STREET | | | | | | |
| GULF PARK ESTATES BEACH | 250411 | 250411 | Aquatic Life Support | 02/13/12 | Not Attaining | 5 |
| LOCATION: FROM PELICAN AVE TO DEER STREET | | | Primary Contact (Recr) | 12/18/17 | Not Attaining, Tmdl Completed | 4A |
| GULFPORT CENTRAL BEACH | 250312 | N/A | Primary Contact (Recr) | 09/06/23 | Not Attaining, Tmdl Completed | 4A |
| LOCATION: FROM ALFONSO DRIVE TO VA MAIN ENTRANCE | | | | | | |
| GULFPORT EAST BEACH | 250313 | 250313 | Primary Contact (Recr) | 09/06/23 | Not Attaining, Tmdl Completed | 4A |
| LOCATION: FROM LAUREL DRIVE TO ANNISTON AVENUE | | | | | | |

Mississippi 2024 §305(b) Water Quality Assessment Report
Appendix A

| COASTAL STREAMS | | | | | | |
|---|------------------------|--------------------|------------------------|------------------------|-------------------------------|-----------------|
| WATERSHED NAME | ASSESSMENT UNIT | § 303(d) ID | USE | ASSESSMENT DATE | ASSESSMENT STATUS | CATEGORY |
| GULFPORT HARBOR BEACH | 250311 | N/A | Primary Contact (Recr) | 09/06/23 | Not Attaining, Tmdl Completed | 4A |
| LOCATION: FROM 15TH STREET TO THORNTON AVENUE | | | | | | |
| GULFPORT WEST BEACH | 250212 | N/A | Primary Contact (Recr) | 09/06/23 | Not Attaining, Tmdl Completed | 4A |
| LOCATION: FROM MARIE AVENUE TO CAMP AVENUE | | | | | | |
| HICKORY CREEK | 203511 | N/A | Aquatic Life Support | 08/31/23 | Attaining | 2 |
| LOCATION: FROM MWS 2034 BOUNDARY TO MOUTH AT CATAHOULA CREEK | | | | | | |
| HICKORY CREEK | 203411 | N/A | Aquatic Life Support | 12/05/19 | Not Attaining | 5 |
| LOCATION: FROM HEADWATERS TO MWS 2035 BOUNDARY | | | | | | |
| HORSE CREEK | 200711 | N/A | Aquatic Life Support | 01/07/14 | Attaining | 2 |
| LOCATION: FROM HEADWATERS TO MOUTH AT BILOXI RIVER | | | | | | |
| JOURDAN RIVER | 203911 | N/A | Aquatic Life Support | 10/05/23 | Attaining | 2 |
| LOCATION: FROM CONFLUENCE WITH BACON BAYOU TO MWS 2042 BOUNDARY | | | Primary Contact (Recr) | 07/23/21 | Not Attaining, Tmdl Completed | 4A |
| | | | | | | |
| KEEGAN BAYOU | 202412 | N/A | Secondary Contact | 02/17/12 | Attaining | 2 |
| LOCATION: SOUTH OF BACK BAY OF BILOXI, UNDER I10 | | | | | | |

Mississippi 2024 §305(b) Water Quality Assessment Report
Appendix A

| COASTAL STREAMS | | | | | | |
|--|------------------------|--------------------|------------------------|------------------------|-------------------------------|-----------------|
| WATERSHED NAME | ASSESSMENT UNIT | § 303(d) ID | USE | ASSESSMENT DATE | ASSESSMENT STATUS | CATEGORY |
| LAKESHORE BEACH | 250114 | N/A | Primary Contact (Recr) | 09/06/23 | Not Attaining, Tmdl Completed | 4A |
| LOCATION: NEAR LAKESHORE DRIVE EXTENDING 700 METERS EITHER SIDE OF SAMPLE LOCATION FROM THE SILVER SLIPPER CASINO TO POINTSET AVENUE | | | | | | |
| LITTLE BILOXI RIVER | 201211 | N/A | Aquatic Life Support | 08/31/23 | Attaining | 2 |
| LOCATION: FROM MWS 2011 BOUNDARY TO MOUTH AT BILOXI RIVER | | | | | | |
| LITTLE BILOXI RIVER | 201111 | N/A | Aquatic Life Support | 01/06/10 | Attaining | 2 |
| LOCATION: FROM HEADWATERS TO MWS 2012 BOUNDARY | | | | | | |
| LONG BEACH | 250213 | N/A | Primary Contact (Recr) | 09/06/23 | Not Attaining, Tmdl Completed | 4A |
| LOCATION: FROM OAK GARDENS TO GIRARD | | | | | | |
| MILL CREEK | 203611 | N/A | Aquatic Life Support | 12/13/17 | Attaining | 2 |
| LOCATION: FROM HEADWATERS TO MOUTH AT CATAHOULA CREEK | | | | | | |
| MILL CREEK | 204011 | N/A | Aquatic Life Support | 01/09/20 | Attaining | 2 |
| LOCATION: FROM HEADWATERS TO MOUTH AT ROTTEN BAYOU | | | | | | |
| MURDER CREEK | 205011 | N/A | Aquatic Life Support | 08/31/23 | Attaining | 2 |
| LOCATION: FROM HEADWATERS TO MOUTH AT WOLF RIVER | | | | | | |

Mississippi 2024 §305(b) Water Quality Assessment Report
Appendix A

| COASTAL STREAMS | | | | | | |
|---|------------------------|--------------------|------------------------|------------------------|-------------------------------|-----------------|
| WATERSHED NAME | ASSESSMENT UNIT | § 303(d) ID | USE | ASSESSMENT DATE | ASSESSMENT STATUS | CATEGORY |
| OLD FORT BAYOU | 202513 | N/A | Aquatic Life Support | 07/15/21 | Attaining | 2 |
| LOCATION: FROM HEADWATERS TO OLD FORT BAYOU SEGMENT 202512 | | | | | | |
| OLD FORT BAYOU | 202511 | N/A | Primary Contact (Recr) | 12/12/17 | Not Attaining, Tmdl Completed | 4A |
| LOCATION: FROM BAYOU TALLA TO THE 2024 WATERSHED BOUNDARY AT WASHINGTON ST BRIDGE | | | | | | |
| OLD FORT BAYOU | 202411 | N/A | Primary Contact (Recr) | 09/27/23 | Not Attaining, Tmdl Completed | 4A |
| LOCATION: FROM MWS 2025 BOUNDARY AT WASHINGTON STREET BRIDGE TO BILOXI BAY | | | | | | |
| ORPHAN CREEK | 203811 | N/A | Aquatic Life Support | 08/31/23 | Not Attaining, Tmdl Completed | 4A |
| LOCATION: FROM HEADWATERS TO MOUTH AT BAYOU BACON | | | | | | |
| PALMER CREEK | 200915 | 200915 | Aquatic Life Support | 11/16/15 | Not Attaining | 5 |
| LOCATION: FROM HEADWATERS TO MOUTH AT BILOXI RIVER | | | | | | |
| PASCAGOULA BEACH EAST | 250512 | N/A | Primary Contact (Recr) | 09/06/23 | Attaining | 2 |
| LOCATION: FROM WESTWOOD STREET TO GRAND OAKS | | | | | | |
| PASCAGOULA BEACH WEST | 250511 | N/A | Primary Contact (Recr) | 09/06/23 | Attaining | 2 |
| LOCATION: FROM OLIVER STREET TO WESTWOOD | | | | | | |

Mississippi 2024 §305(b) Water Quality Assessment Report
Appendix A

| COASTAL STREAMS | | | | | | |
|--|------------------------|--------------------|------------------------|------------------------|-------------------------------|-----------------|
| WATERSHED NAME | ASSESSMENT UNIT | § 303(d) ID | USE | ASSESSMENT DATE | ASSESSMENT STATUS | CATEGORY |
| PASS CHRISTIAN CENTRAL | 250215 | N/A | Primary Contact (Recr) | 09/06/23 | Not Attaining, Tmdl Completed | 4A |
| LOCATION: FROM HENDERSON AVENUE TO HIERN AVENUE | | | | | | |
| PASS CHRISTIAN EAST BEACH | 250211 | N/A | Primary Contact (Recr) | 09/06/23 | Not Attaining, Tmdl Completed | 4A |
| LOCATION: FROM EPSY AVENUE TO HAYDEN STREET | | | | | | |
| PASS CHRISTIAN WEST BEACH | 250214 | N/A | Primary Contact (Recr) | 09/06/23 | Not Attaining, Tmdl Completed | 4A |
| LOCATION: FROM FORT HENRY AVENUE TO ELLIOT AVENUE | | | | | | |
| RAILROAD CREEK | 201411 | 201411 | Aquatic Life Support | 07/15/21 | Not Attaining | 5 |
| LOCATION: FROM HEADWATERS TO MOUTH AT RAMSEY CREEK | | | | | | |
| ROTTEN BAYOU | 204014 | N/A | Aquatic Life Support | 02/09/18 | Not Attaining, Tmdl Completed | 4A |
| LOCATION: FROM HEADWATERS TO CONFLUENCE OF UNT TO ROTTEN BAYOU 204012 | | | Primary Contact (Recr) | 10/05/23 | Not Attaining, Tmdl Completed | 4A |
| | | | | | | |
| ROTTEN BAYOU | 204015 | N/A | Primary Contact (Recr) | 10/05/23 | Not Attaining, Tmdl Completed | 4A |
| LOCATION: FROM CONFLUENCE OF UNT TO ROTTEN BAYOU TO MOUTH AT JOURDAN RIVER | | | | | | |
| SANDY CREEK | 205313 | N/A | Aquatic Life Support | 07/15/21 | Attaining | 2 |
| LOCATION: FROM HEADWATERS TO MOUTH AT WOLF RIVER | | | | | | |

Mississippi 2024 §305(b) Water Quality Assessment Report
Appendix A

| COASTAL STREAMS | | | | | | |
|---|------------------------|--------------------|------------------------|------------------------|------------------------------------|-----------------|
| WATERSHED NAME | ASSESSMENT UNIT | § 303(d) ID | USE | ASSESSMENT DATE | ASSESSMENT STATUS | CATEGORY |
| SAUCIER CREEK | 201011 | N/A | Aquatic Life Support | 01/14/14 | Attaining | 2 |
| LOCATION: FROM HEADWATERS TO MWS 2009 BOUNDARY | | | | | | |
| SHEARWATER BEACH | 202612 | N/A | Primary Contact (Recr) | 09/06/23 | Not Attaining, Tmdl Completed | 4A |
| LOCATION: FROM WEEKS BAYOU TO HALSTEAD ROAD | | | | | | |
| TCHOUTACABOUFFA RIVER | 201511 | MS117M1 | Primary Contact (Recr) | 09/27/23 | Not Attaining, Tmdl Completed | 4A |
| LOCATION: FROM CONFLUENCE WITH RAMSEY CREEK TO CONFLUENCE WITH TUXACHANIE CREEK | | | | | | |
| TCHOUTACABOUFFA RIVER | 202011 | N/A | Primary Contact (Recr) | 10/05/23 | Attaining | 2 |
| LOCATION: FROM CONFLUENCE WITH TUXACHANIE CREEK TO CONFLUENCE WITH BILOXI RIVER | | | | | | |
| TIGER CREEK | 200912 | 200912 | Aquatic Life Support | 08/31/23 | Not Attaining | 5 |
| LOCATION: FROM HEADWATERS TO MOUTH AT BILOXI RIVER | | | | | | |
| TURKEY CREEK | 202214 | N/A | Primary Contact (Recr) | 09/27/23 | Not Attaining, Tmdl Completed | 4A |
| LOCATION: FROM HWY 49 TO MOUTH AT BERNARD BAYOU | | | | | | |
| TURKEY CREEK | 202211 | 202211 | Aquatic Life Support | 09/16/21 | Not Attaining, Tmdl Not Applicable | 4C |
| LOCATION: FROM CONFLUENCE WITH CANAL NUMBER 2 TO HWY 49 BRIDGE | | | Primary Contact (Recr) | 09/27/23 | Not Attaining, Tmdl Completed | 4A |
| | | | | | | |

Mississippi 2024 §305(b) Water Quality Assessment Report
Appendix A

| COASTAL STREAMS | | | | | | |
|---|------------------------|--------------------|------------------------|------------------------|-------------------------------|-----------------|
| WATERSHED NAME | ASSESSMENT UNIT | § 303(d) ID | USE | ASSESSMENT DATE | ASSESSMENT STATUS | CATEGORY |
| TUXACHANIE CREEK | 201711 | N/A | Aquatic Life Support | 01/07/14 | Attaining | 2 |
| LOCATION: FROM HEADWATERS TO CONFLUENCE WITH BIGFOOT CREEK | | | | | | |
| TUXACHANIE CREEK | 201911 | N/A | Aquatic Life Support | 10/05/23 | Attaining | 2 |
| LOCATION: FROM MWS BOUNDARY 2018 TO MOUTH AT TCHOUTACABOUFFA RIVER | | | Primary Contact (Recr) | 10/05/23 | Attaining | 2 |
| UNNAMED TRIBUTARY TO BAYOU LASALLE | 204013 | N/A | Aquatic Life Support | 01/09/20 | Not Attaining | 5 |
| LOCATION: FROM HEADWATERS TO MOUTH AT BAYOU LASALLE | | | | | | |
| UNNAMED TRIBUTARY TO ROTTEN BAYOU | 204012 | N/A | Aquatic Life Support | 12/06/21 | Not Attaining | 5 |
| LOCATION: FROM HEADWATERS TO MOUTH AT ROTTEN BAYOU | | | | | | |
| UNNAMED TRIBUTARY TO TURKEY CREEK | 202213 | N/A | Aquatic Life Support | 01/07/14 | Attaining | 2 |
| LOCATION: FROM HEADWATERS TO MOUTH AT TURKEY CREEK | | | | | | |
| WAVELAND BEACH | 250112 | N/A | Primary Contact (Recr) | 09/06/23 | Not Attaining, Tmdl Completed | 4A |
| LOCATION: FROM OAK STREET TO FARVE STREET | | | | | | |
| WEST CREEK | 201012 | 200912 | Aquatic Life Support | 02/09/18 | Attaining | 2 |
| LOCATION: FROM CONFLUENCE WITH MCHENRY BRANCH TO MOUTH AT SAUCIER CREEK | | | | | | |

Mississippi 2024 §305(b) Water Quality Assessment Report
Appendix A

| COASTAL STREAMS | | | | | | |
|--|------------------------|--------------------|------------------------|------------------------|--------------------------|-----------------|
| WATERSHED NAME | ASSESSMENT UNIT | § 303(d) ID | USE | ASSESSMENT DATE | ASSESSMENT STATUS | CATEGORY |
| WOLF CREEK | 205312 | 205312 | Aquatic Life Support | 08/31/23 | Attaining | 2 |
| LOCATION: FROM HEADWATERS TO MOUTH AT WOLF RIVER | | | | | | |
| WOLF RIVER | 205111 | N/A | Aquatic Life Support | 08/31/23 | Attaining | 2 |
| LOCATION: FROM CONFLUENCE OF SAVANNAH BRANCH AT MWS 2049 BOUNDARY TO CONFLUENCE WITH CRANE CREEK | | | | | | |
| WOLF RIVER | 205315 | N/A | Aquatic Life Support | 02/17/12 | Attaining | 2 |
| LOCATION: FROM CONFLUENCE WITH CANE CREEK TO HWY 53 BRIDGE | | | Primary Contact (Recr) | 07/23/21 | Attaining | 2 |
| | | | | | | |
| WOLF RIVER | 205414 | MS111M1 | Aquatic Life Support | 10/05/23 | Attaining | 2 |
| LOCATION: FROM MWS 2053 BOUNDARY TO BELLS FERRY ROAD | | | Primary Contact (Recr) | 01/07/20 | Attaining | 2 |
| | | | | | | |
| WOLF RIVER | 205311 | N/A | Aquatic Life Support | 01/31/18 | Attaining | 2 |
| LOCATION: FROM HWY 53 TO CONFLUENCE WITH SANDY CREEK | | | | | | |

Mississippi 2024 §305(b) Water Quality Assessment Report
Appendix A

| NORTH INDEPENDENT STREAMS | | | | | | |
|---|------------------------|--------------------|----------------------|------------------------|-------------------------------|-----------------|
| WATERSHED NAME | ASSESSMENT UNIT | § 303(d) ID | USE | ASSESSMENT DATE | ASSESSMENT STATUS | CATEGORY |
| BEARMAN CREEK | 302412 | N/A | Aquatic Life Support | 12/13/17 | Not Attaining | 5 |
| LOCATION: FROM THE HEADWATERS TO N35° | | | | | | |
| BELL CREEK | 302012 | N/A | Aquatic Life Support | 08/31/23 | Not Attaining | 5 |
| LOCATION: FROM THE HEADWATERS TO THE MOUTH AT WEST PRONG MUDDY CREEK | | | | | | |
| BRIDGE CREEK | 301912 | N/A | Aquatic Life Support | 11/16/15 | Attaining | 2 |
| LOCATION: FROM HEADWATERS TO HATCHIE RIVER | | | | | | |
| BRIDGE CREEK | 301011 | MS203BE | Aquatic Life Support | 11/16/15 | Not Attaining, Tmdl Completed | 4A |
| LOCATION: AT CORINTH FROM HEADWATERS TO CONFLUENCE WITH TUSCUMBIA RIVER CANAL | | | Secondary Contact | 12/02/09 | Not Attaining, Tmdl Completed | 4A |
| BYNUM CREEK | 300413 | N/A | Aquatic Life Support | 11/16/15 | Not Attaining | 5 |
| LOCATION: FROM HEADWATERS TO MOUTH AT HINKLE CREEK | | | | | | |
| CLEAR CREEK | 301812 | N/A | Aquatic Life Support | 07/15/21 | Attaining | 2 |
| LOCATION: FROM HEADWATERS TO MOUTH AT HATCHIE RIVER | | | | | | |
| COON CREEK | 301312 | N/A | Aquatic Life Support | 08/31/23 | Not Attaining | 5 |
| LOCATION: FROM HEADWATERS TO THE MOUTH OF TUSCUMBIA RIVER CANAL | | | | | | |

Mississippi 2024 §305(b) Water Quality Assessment Report
Appendix A

| NORTH INDEPENDENT STREAMS | | | | | | |
|--|------------------------|--------------------|----------------------|------------------------|-------------------------------|-----------------|
| WATERSHED NAME | ASSESSMENT UNIT | § 303(d) ID | USE | ASSESSMENT DATE | ASSESSMENT STATUS | CATEGORY |
| DRY CREEK | 301711 | 301711 | Secondary Contact | 11/23/09 | Not Attaining, Tmdl Completed | 4A |
| LOCATION: FROM JUMPERTOWN WWTF TO CONFLUENCE WITH HATCHIE RIVER | | | | | | |
| EASTES CREEK | 301112 | N/A | Aquatic Life Support | 08/31/23 | Not Attaining | 5 |
| LOCATION: FROM THE CONFLUENCE WITH UNDERWOOD CREEK TO THE MOUTH AT TUSCUMBIA RIVER CANAL | | | | | | |
| ELAM CREEK | 301012 | N/A | Aquatic Life Support | 12/13/17 | Not Attaining, Tmdl Completed | 4A |
| LOCATION: FROM HEADWATERS TO MOUTH AT BRIDGE CREEK | | | | | | |
| FOURTH CREEK | 301913 | N/A | Aquatic Life Support | 11/16/15 | Not Attaining | 5 |
| LOCATION: FROM HEADWATERS TO MOUTH AT HATCHIE RIVER | | | | | | |
| GOOSE POND CREEK | 302413 | N/A | Aquatic Life Support | 08/31/23 | Attaining | 2 |
| LOCATION: FROM HEADWATERS TO MOUTH OF HATCHIE RIVER | | | | | | |
| GRAYS CREEK | 303511 | N/A | Aquatic Life Support | 07/15/21 | Not Attaining | 5 |
| LOCATION: FROM HEADWATERS TO TN STATE LINE | | | | | | |
| HATCHIE RIVER | 301811 | N/A | Aquatic Life Support | 02/09/12 | Attaining | 2 |
| LOCATION: FROM CONFLUENCE WITH CLEAR CREEK TO CONFLUENCE WITH ELLIOT CREEK | | | | | | |

Mississippi 2024 §305(b) Water Quality Assessment Report
Appendix A

| NORTH INDEPENDENT STREAMS | | | | | | |
|--|------------------------|--------------------|----------------------|------------------------|-------------------------------|-----------------|
| WATERSHED NAME | ASSESSMENT UNIT | § 303(d) ID | USE | ASSESSMENT DATE | ASSESSMENT STATUS | CATEGORY |
| HATCHIE RIVER | 302411 | N/A | Aquatic Life Support | 10/05/23 | Attaining | 2 |
| LOCATION: FROM THE MWS 3019 BOUNDARY TO THE MS/TN STATE LINE | | | | | | |
| HINKLE CREEK | 300412 | N/A | Aquatic Life Support | 07/15/21 | Not Attaining | 5 |
| LOCATION: FROM HEADWATERS TO MOUTH AT TUSCUMBIA RIVER CANAL | | | | | | |
| HORN LAKE CREEK | 304311 | N/A | Aquatic Life Support | 10/05/23 | Attaining | 2 |
| LOCATION: FROM HEADWATERS TO MS/TN STATE LINE | | | | | | |
| LITTLE CANE CREEK | 301213 | N/A | Aquatic Life Support | 02/09/18 | Not Attaining | 5 |
| LOCATION: FROM HEADWATERS TO MOUTH AT TUSCUMBIA RIVER CANAL | | | | | | |
| LITTLE HATCHIE RIVER | 301411 | N/A | Aquatic Life Support | 08/31/23 | Attaining | 2 |
| LOCATION: FROM HEADWATERS TO MWS BOUNDARY 3015 | | | | | | |
| MCELROY CREEK | 301113 | N/A | Aquatic Life Support | 12/05/19 | Not Attaining | 5 |
| LOCATION: FROM HEADWATERS TO MOUTH AT TUSCUMBIA RIVER CANAL | | | | | | |
| MUDDY CREEK | 302111 | N/A | Aquatic Life Support | 09/01/23 | Not Attaining, Tmdl Completed | 4A |
| LOCATION: FROM 3020 MWS BOUNDARY TO 3023 MWS BOUNDARY | | | | | | |

Mississippi 2024 §305(b) Water Quality Assessment Report
Appendix A

| NORTH INDEPENDENT STREAMS | | | | | | |
|---|------------------------|--------------------|----------------------|------------------------|-------------------------------|-----------------|
| WATERSHED NAME | ASSESSMENT UNIT | § 303(d) ID | USE | ASSESSMENT DATE | ASSESSMENT STATUS | CATEGORY |
| NONCONNAH CREEK | 304011 | N/A | Secondary Contact | 12/02/09 | Attaining | 2 |
| LOCATION: FROM HEADWATERS TO MS/TN STATE BOUNDARY | | | | | | |
| OWL CREEK | 301412 | 301412 | Aquatic Life Support | 12/14/17 | Not Attaining | 5 |
| LOCATION: FROM HEADWATERS TO MOUTH AT LITTLE HATCHIE RIVER | | | | | | |
| PARMICHA CREEK | 300712 | MS203TM2 | Aquatic Life Support | 08/31/23 | Not Attaining, Tmdl Completed | 4A |
| LOCATION: FROM HEADWATERS TO MOUTH AT TUSCUMBIA RIVER CANAL | | | | | | |
| PORTERS CREEK | 302811 | N/A | Aquatic Life Support | 12/12/17 | Attaining | 2 |
| LOCATION: FROM HEADWATERS TO TN STATE LINE | | | | | | |
| ROBINSON BOTTOM | 303211 | N/A | Aquatic Life Support | 07/15/21 | Attaining | 2 |
| LOCATION: FROM HEADWATERS TO MOUTH AT WOLF RIVER | | | | | | |
| TAREBREECHES CREEK | 301212 | 301212 | Aquatic Life Support | 08/31/23 | Not Attaining | 5 |
| LOCATION: FROM HEADWATERS TO MOUTH AT TUSCUMBIA RIVER CANAL | | | | | | |
| TIPPAH COUNTY LAKE | 302014 | N/A | Aquatic Life Support | 10/05/23 | Attaining | 2 |
| LOCATION: TIPPAH COUNTY LAKE AT THE DAM, NEAR FAULKNER | | | | | | |

Mississippi 2024 §305(b) Water Quality Assessment Report
Appendix A

| NORTH INDEPENDENT STREAMS | | | | | | |
|---|------------------------|--------------------|----------------------|------------------------|--------------------------|-----------------|
| WATERSHED NAME | ASSESSMENT UNIT | § 303(d) ID | USE | ASSESSMENT DATE | ASSESSMENT STATUS | CATEGORY |
| TURKEY CREEK | 302112 | N/A | Aquatic Life Support | 11/16/15 | Not Attaining | 5 |
| LOCATION: FROM HEADWATERS TO MOUTH AT MUDDY CREEK | | | | | | |
| TUSCUMBIA RIVER CANAL | 301211 | N/A | Aquatic Life Support | 10/05/23 | Attaining | 2 |
| LOCATION: FROM CONFLUENCE WITH EASTES CREEK TO CONFLUENCE WITH TAREBREECHES CREEK | | | | | | |
| TUSCUMBIA RIVER CANAL | 301111 | N/A | Aquatic Life Support | 10/05/23 | Attaining | 2 |
| LOCATION: FROM CONFLUENCE OF UNKNOWN TRIB TO THE CONFLUENCE OF EASTES CREEK | | | | | | |
| UNT NORTH PRONG MUDDY CREEK | 302013 | N/A | Aquatic Life Support | 08/31/23 | Not Attaining | 5 |
| LOCATION: FROM HEADWATERS TO MOUTH OF NORTH PRONG MUDDY CREEK | | | | | | |
| WEST PRONG MUDDY CREEK | 302011 | 302011 | Aquatic Life Support | 08/31/23 | Not Attaining | 5 |
| LOCATION: FROM HEADWATERS TO MOUTH AT MUDDY CREEK | | | | | | |

Mississippi 2024 §305(b) Water Quality Assessment Report
Appendix A

| PASCAGOULA RIVER | | | | | | |
|---|------------------------|--------------------|----------------------|------------------------|-------------------------------|-----------------|
| WATERSHED NAME | ASSESSMENT UNIT | § 303(d) ID | USE | ASSESSMENT DATE | ASSESSMENT STATUS | CATEGORY |
| ALLEN CREEK | 402614 | N/A | Aquatic Life Support | 09/07/23 | Attaining | 2 |
| LOCATION: FROM HEADWATERS TO MOUTH OF CHUNKY RIVER | | | | | | |
| ANDERSON BRANCH | 401711 | 401711 | Aquatic Life Support | 12/14/17 | Not Attaining | 5 |
| LOCATION: FROM HEADWATERS TO MOUTH AT OKAHATTA CREEK | | | | | | |
| ARCHUSA CREEK | 405111 | 405111 | Aquatic Life Support | 01/09/14 | Not Attaining | 5 |
| LOCATION: FROM HEADWATERS AT UNNAMED IMPOUNDMENT TO MWS 4052 BOUNDARY | | | | | | |
| ARCHUSA CREEK WATER PARK | 405212 | 405212 | Aquatic Life Support | 09/17/21 | Attaining | 2 |
| LOCATION: AT QUITMAN NEAR DAME OUTFLOW TO ARCHUSA CREEK | | | | | | |
| | | | Fish Consumption | 01/26/10 | Not Attaining, Tmdl Completed | 4A |
| BEAVER CREEK | 406311 | N/A | Aquatic Life Support | 01/09/14 | Attaining | 2 |
| LOCATION: FROM HEADWATERS TO CONFLUENCE WITH CHICKASAWHAY RIVER | | | | | | |
| BEAVER CREEK | 421212 | 421212 | Aquatic Life Support | 11/20/15 | Not Attaining | 5 |
| LOCATION: FROM HEADWATERS TO MOUTH AT HICKORY CREEK | | | | | | |
| BEAVER LAKE | 418913 | N/A | Aquatic Life Support | 01/25/18 | Not Attaining | 5 |
| LOCATION: NEAR PURVIS | | | | | | |

Mississippi 2024 §305(b) Water Quality Assessment Report
Appendix A

| PASCAGOULA RIVER | | | | | | |
|---|------------------------|--------------------|------------------------|------------------------|--------------------------|-----------------|
| WATERSHED NAME | ASSESSMENT UNIT | § 303(d) ID | USE | ASSESSMENT DATE | ASSESSMENT STATUS | CATEGORY |
| BEAVERDAM BRANCH | 418912 | N/A | Aquatic Life Support | 09/07/23 | Attaining | 2 |
| LOCATION: FROM HEADWATERS TO MOUTH AT LITTLE BLACK CREEK | | | | | | |
| BEAVERDAM CREEK | 419612 | N/A | | | | |
| LOCATION: FROM MWS 4195 BOUNDARY TO CONFLUENCE WITH BLACK CREEK | | | | | | |
| BEAVERDAM CREEK | 419511 | N/A | Aquatic Life Support | 02/21/12 | Attaining | 2 |
| LOCATION: FROM CONFLUENCE OF BOWENS BAY AT 4194 BOUNDARY TO MWS 4196 BOUNDARY | | | Primary Contact (Recr) | 07/23/21 | Attaining | 2 |
| | | | | | | |
| BIG CEDAR CREEK | 417611 | N/A | Aquatic Life Support | 12/16/09 | Attaining | 2 |
| LOCATION: FROM MWS 4175 BOUNDARY TO MOUTH AT PASCAGOULA RIVER | | | | | | |
| BIG CEDAR CREEK | 417511 | N/A | Aquatic Life Support | 11/27/19 | Attaining | 2 |
| LOCATION: FROM HEADWATERS TO MOUTH AT MWS 4176 BOUNDARY | | | | | | |
| BIG CREEK | 419012 | N/A | Aquatic Life Support | 09/07/23 | Attaining | 2 |
| LOCATION: FROM HEADWATERS TO MOUTH AT BLACK CREEK | | | | | | |
| BIG CREEK | 406911 | N/A | Aquatic Life Support | 12/13/17 | Attaining | 2 |
| LOCATION: FROM CONFLUENCE OF HELL HOLE CREEK TO CONFLUENCE WITH MASON CREEK | | | | | | |

Mississippi 2024 §305(b) Water Quality Assessment Report
Appendix A

| PASCAGOULA RIVER | | | | | | |
|--|------------------------|--------------------|------------------------|------------------------|-------------------------------|-----------------|
| WATERSHED NAME | ASSESSMENT UNIT | § 303(d) ID | USE | ASSESSMENT DATE | ASSESSMENT STATUS | CATEGORY |
| BIG CREEK | 417211 | N/A | Aquatic Life Support | 07/20/21 | Attaining | 2 |
| LOCATION: FROM HEADWATERS TO MWS 4173 BOUNDARY | | | | | | |
| BIG CREEK | 411711 | N/A | Aquatic Life Support | 02/21/12 | Attaining | 2 |
| LOCATION: FROM HEADWATERS TO MOUTH AT BOUIE CREEK | | | | | | |
| BIG CREEK | 409911 | N/A | Aquatic Life Support | 12/13/17 | Not Attaining | 5 |
| LOCATION: FROM MWS 4098 BOUNDARY TO MOUTH AT LEAF RIVER | | | | | | |
| BIG CREEK | 406711 | N/A | Aquatic Life Support | 11/20/15 | Attaining | 2 |
| LOCATION: FROM CONFLUENCE WITH LITTLE CREEK MOUTH AT CHICKASAWHAY RIVER | | | | | | |
| BLACK CREEK | 421111 | 421111 | Aquatic Life Support | 10/05/23 | Attaining | 2 |
| LOCATION: FROM CONFLUENCE WITH CYPRESS CREEK TO MWS 4215 BOUNDARY | | | Primary Contact (Recr) | 07/23/21 | Not Attaining, Tmdl Completed | 4A |
| BLACK CREEK | 418711 | N/A | Primary Contact (Recr) | 07/22/21 | Attaining | 2 |
| LOCATION: FROM MWS 4186 BOUNDARY TO CONFLUENCE AT LITTLE BLACK CREEK | | | | | | |
| BLACK CREEK | 418511 | N/A | Aquatic Life Support | 07/20/21 | Attaining | 2 |
| LOCATION: FROM CONFLUENCE WITH MONROE CREEK TO CONFLUENCE WITH PERKINS CREEK AT MWS 4186 | | | | | | |

Mississippi 2024 §305(b) Water Quality Assessment Report
Appendix A

| PASCAGOULA RIVER | | | | | | |
|---|------------------------|--------------------|------------------------|------------------------|-------------------------------|-----------------|
| WATERSHED NAME | ASSESSMENT UNIT | § 303(d) ID | USE | ASSESSMENT DATE | ASSESSMENT STATUS | CATEGORY |
| BLACK CREEK | 419611 | N/A | Primary Contact (Recr) | 07/22/21 | Not Attaining, Tmdl Completed | 4A |
| LOCATION: FROM CONFLUENCE WITH MACKLIN CREEK TO CONFLUENCE WITH CYPRESS CREEK | | | | | | |
| BLACK CREEK | 421511 | 421511 | Primary Contact (Recr) | 07/23/21 | Attaining | 2 |
| LOCATION: FROM MWS BOUNDARY 4211 TO MWS BOUNDARY 4216 | | | | | | |
| BLACK CREEK | 418412 | N/A | Aquatic Life Support | 09/07/23 | Not Attaining | 5 |
| LOCATION: FROM HEADWATERS TO CONFLUENCE WITH MONROE CREEK | | | | | | |
| BLUFF CREEK | 417811 | N/A | Aquatic Life Support | 11/20/15 | Attaining | 2 |
| LOCATION: FROM MWS 4177 BOUNDARY TO CONFLUENCE WITH MOUNGERS CREEK | | | | | | |
| BLUFF CREEK | 420611 | N/A | Aquatic Life Support | 11/20/15 | Attaining | 2 |
| LOCATION: FROM HEADWATERS TO CONFLUENCE WITH RED CREEK | | | | | | |
| BOGUE HOMO CREEK | 414011 | N/A | Aquatic Life Support | 12/16/09 | Attaining | 2 |
| LOCATION: FROM MWS 4139 BOUNDARY TO LAKE BOGUE HOMO | | | | | | |
| BOGUE HOMO CREEK | 414111 | N/A | Aquatic Life Support | 12/16/09 | Attaining | 2 |
| LOCATION: FROM LAKE BOGUE HOMO OUTFALL TO CONFLUENCE WITH MILL CREEK | | | | | | |

Mississippi 2024 §305(b) Water Quality Assessment Report
Appendix A

| PASCAGOULA RIVER | | | | | | |
|---|------------------------|--------------------|------------------------|------------------------|-------------------------------|-----------------|
| WATERSHED NAME | ASSESSMENT UNIT | § 303(d) ID | USE | ASSESSMENT DATE | ASSESSMENT STATUS | CATEGORY |
| BOGUE HOMO CREEK | 424811 | N/A | Aquatic Life Support | 12/14/09 | Attaining | 2 |
| LOCATION: FROM MWS 4143 BOUNDARY TO MWS 4145 BOUNDARY | | | | | | |
| BOGUE HOMO CREEK | 414211 | N/A | Aquatic Life Support | 12/16/09 | Attaining | 2 |
| LOCATION: FROM CONFLUENCE WITH MILL CREEK TO MWS 4134 BOUNDARY | | | | | | |
| BOGUE HOMO CREEK | 413912 | N/A | Secondary Contact | 11/30/09 | Attaining | 2 |
| LOCATION: FROM HEADWATERS TO MWS 4140 BOUNDARY | | | | | | |
| BOWIE RIVER | 411811 | N/A | Aquatic Life Support | 12/16/09 | Attaining | 2 |
| LOCATION: FROM MWS 4250 BOUNDARY AT I59 TO MOUTH AT LEAF RIVER | | | | | | |
| BOWIE RIVER | 411611 | MS084M | Primary Contact (Recr) | 09/27/23 | Not Attaining, Tmdl Completed | 4A |
| LOCATION: FROM CONFLUENCE WITH HAYDEN CREEK TO MWS 4250 | | | | | | |
| BOWIE RIVER | 425012 | N/A | Primary Contact (Recr) | 09/27/23 | Not Attaining, Tmdl Completed | 4A |
| LOCATION: FROM CONFLUENCE WITH DRY CREEK TO MWS 4118 BOUNDARY AT I59 | | | | | | |
| BRUSHY CREEK | 426111 | N/A | Aquatic Life Support | 02/21/12 | Attaining | 2 |
| LOCATION: FROM CONFLUENCE WITH SCARBOROUGH CREEK AT MWS 4223 BOUNDARY TO ALABAMA STATE LINE | | | | | | |

Mississippi 2024 §305(b) Water Quality Assessment Report
Appendix A

| PASCAGOULA RIVER | | | | | | |
|---|------------------------|--------------------|----------------------|------------------------|--------------------------|-----------------|
| WATERSHED NAME | ASSESSMENT UNIT | § 303(d) ID | USE | ASSESSMENT DATE | ASSESSMENT STATUS | CATEGORY |
| BRUSHY CREEK | 422311 | N/A | Aquatic Life Support | 12/16/09 | Attaining | 2 |
| LOCATION: FROM HEADWATERS TO CONFLUENCE WITH SCARBOROUGH CREEK | | | | | | |
| BRUSHY CREEK | 407111 | N/A | Aquatic Life Support | 07/15/21 | Attaining | 2 |
| LOCATION: FROM HEADWATERS TO MOUTH AT BIG CREEK | | | | | | |
| BUCKATUNNA CREEK | 403211 | N/A | Aquatic Life Support | 07/15/21 | Attaining | 2 |
| LOCATION: FROM CONFLUENCE WITH BROWNS CREEK AT MWS BOUNDARY 4027 TO CONFLUENCE WITH HURRICANE CREEK | | | | | | |
| CASTAFFA CREEK | 405411 | N/A | Aquatic Life Support | 02/21/12 | Attaining | 2 |
| LOCATION: FROM HEADWATERS TO MOUTH AT SHUBUTA CREEK | | | | | | |
| CEDAR CREEK | 408611 | N/A | Aquatic Life Support | 12/13/17 | Not Attaining | 5 |
| LOCATION: FROM HEADWATERS TO MOUTH AT QUARTERLIAH CREEK | | | | | | |
| CEDAR CREEK | 403411 | N/A | Aquatic Life Support | 09/07/23 | Attaining | 2 |
| LOCATION: FROM HEADWATERS OF CEDAR CREEK TO MOUTH OF BUCKATUNNA CREEK | | | | | | |
| CHICKASAWHAY CREEK | 400411 | N/A | Aquatic Life Support | 10/05/23 | Attaining | 2 |
| LOCATION: FROM HEADWATERS TO CONFLUENCE OF OKATIBBEE CREEK AT THE MWS4005 BOUNDARY | | | | | | |

Mississippi 2024 §305(b) Water Quality Assessment Report
Appendix A

| PASCAGOULA RIVER | | | | | | |
|---|------------------------|--------------------|------------------------|------------------------|-------------------------------|-----------------|
| WATERSHED NAME | ASSESSMENT UNIT | § 303(d) ID | USE | ASSESSMENT DATE | ASSESSMENT STATUS | CATEGORY |
| CHICKASAWHAY RIVER | 424011 | N/A | Primary Contact (Recr) | 09/27/23 | Not Attaining, Tmdl Completed | 4A |
| LOCATION: FROM MWS 4045 TO CONFLUENCE WITH FALLEN CREEK | | | | | | |
| CHICKASAWHAY RIVER | 404412 | N/A | Aquatic Life Support | 10/05/23 | Attaining | 2 |
| LOCATION: FROM CONFLUENCE WITH OKATIBBEE CREEK TO RIVER ROAD BRIDGE CROSSING AT STONEWALL | | | | | | |
| CHICKASAWHAY RIVER | 405911 | N/A | Primary Contact (Recr) | 10/05/23 | Not Attaining, Tmdl Completed | 4A |
| LOCATION: FROM MWS BOUNDARY 4053 TO CONFLUENCE WITH EUCUTTA CREEK | | | | | | |
| CHICKASAWHAY RIVER | 406212 | N/A | Primary Contact (Recr) | 09/27/23 | Attaining | 2 |
| LOCATION: FROM CONFLUENCE WITH YELLOW CREEK TO COUNTY ROAD BRIDGE | | | | | | |
| CHICKASAWHAY RIVER | 407711 | N/A | Aquatic Life Support | 10/05/23 | Attaining | 2 |
| LOCATION: FROM BOUNDARY WITH MWS 4075 TO MWS BOUNDARY 4078 | | | | | | |
| CHUNKY CREEK | 401511 | 401511 | Aquatic Life Support | 12/07/09 | Not Attaining | 5 |
| LOCATION: FROM HEADWATERS NEAR UNION TO MWS BOUNDARY 4018 | | | | | | |
| CHUNKY CREEK | 401811 | 401811 | Aquatic Life Support | 12/05/19 | Attaining | 2 |
| LOCATION: FROM CONFLUENCE WITH SMITH BRANCH TO MOUTH AT OKAHATTA CREEK | | | | | | |

Mississippi 2024 §305(b) Water Quality Assessment Report
Appendix A

| PASCAGOULA RIVER | | | | | | |
|--|------------------------|--------------------|------------------------|------------------------|--------------------------|-----------------|
| WATERSHED NAME | ASSESSMENT UNIT | § 303(d) ID | USE | ASSESSMENT DATE | ASSESSMENT STATUS | CATEGORY |
| CHUNKY RIVER | 402612 | N/A | Primary Contact (Recr) | 11/30/09 | Attaining | 2 |
| LOCATION: FROM CONFLUENCE WITH TALLAHATTA CREEK TO CONFLUENCE WITH POSSUM CREEK | | | | | | |
| CHUNKY RIVER | 402613 | N/A | Primary Contact (Recr) | 11/30/09 | Attaining | 2 |
| LOCATION: FROM MWS 4023 BOUNDARY TO CONFLUENCE WITH TALLAHATTA CREEK | | | | | | |
| CHUNKY RIVER | 402312 | N/A | Aquatic Life Support | 09/07/23 | Not Attaining | 5 |
| LOCATION: FROM CONFLUENCE WITH CHUNKY CREEK AND POTTERCHITTO CREEK TO THE MWS4026 BOUNDARY | | | | | | |
| CHUNKY RIVER | 402611 | N/A | Aquatic Life Support | 11/30/09 | Not Attaining | 5 |
| LOCATION: FROM CONFLUENCE WITH POSSUM CREEK TO MOUTH AT CHICKASAWHAY RIVER | | | Primary Contact (Recr) | 09/27/23 | Not Attaining | 5 |
| CLEAR CREEK | 409013 | N/A | Aquatic Life Support | 01/09/14 | Not Attaining | 5 |
| LOCATION: FROM HEADWATERS TO MOUTH AT OAKAHAY CREEK | | | | | | |
| CLEAR CREEK | 409212 | N/A | Aquatic Life Support | 11/20/15 | Attaining | 2 |
| LOCATION: FROM HEADWATERS TO MOUTH AT OAKOHAY CREEK | | | | | | |
| COATS CREEK | 401112 | N/A | Aquatic Life Support | 09/07/23 | Attaining | 2 |
| LOCATION: FROM HEADWATERS TO MOUTH OF OKATIBBEE CREEK | | | | | | |

Mississippi 2024 §305(b) Water Quality Assessment Report
Appendix A

| PASCAGOULA RIVER | | | | | | |
|--|------------------------|--------------------|----------------------|------------------------|-------------------------------|-----------------|
| WATERSHED NAME | ASSESSMENT UNIT | § 303(d) ID | USE | ASSESSMENT DATE | ASSESSMENT STATUS | CATEGORY |
| COLDWATER CREEK | 404011 | N/A | Aquatic Life Support | 09/07/23 | Attaining | 2 |
| LOCATION: FROM HEADWATERS TO MOUTH AT BUCKATUNNA CREEK | | | | | | |
| COUNTRY CLUB LAKE | 425014 | MS085CCLM | | | | |
| LOCATION: JUST BELOW HEADWATERS OF MINERAL CREEK | | | | | | |
| CRAWFORD CREEK | 406612 | N/A | Aquatic Life Support | 07/15/21 | Not Attaining | 5 |
| LOCATION: FROM HEADWATERS TO MOUTH AT BIG CREEK | | | | | | |
| CYPRESS CREEK | 420512 | N/A | Aquatic Life Support | 11/20/15 | Attaining | 2 |
| LOCATION: FROM HEADWATERS TO CONFLUENCE WITH RED CREEK | | | | | | |
| CYPRESS CREEK | 421011 | N/A | Aquatic Life Support | 09/07/23 | Attaining | 2 |
| LOCATION: FROM HEADWATERS TO MWS 4211 BOUNDARY | | | | | | |
| DAVIS DEAD RIVER | 417614 | 417614 | Fish Consumption | 01/25/10 | Not Attaining, Tmdl Completed | 4A |
| LOCATION: NEAR OLD AMERICUS | | | | | | |
| DOUBLE BRANCH | 419911 | N/A | Aquatic Life Support | 01/10/14 | Attaining | 2 |
| LOCATION: FROM HEADWATERS TO 4200 MWS BOUNDARY | | | | | | |

Mississippi 2024 §305(b) Water Quality Assessment Report
Appendix A

| PASCAGOULA RIVER | | | | | | |
|--|------------------------|--------------------|----------------------|------------------------|-------------------------------|-----------------|
| WATERSHED NAME | ASSESSMENT UNIT | § 303(d) ID | USE | ASSESSMENT DATE | ASSESSMENT STATUS | CATEGORY |
| DRY CREEK | 406613 | N/A | Aquatic Life Support | 07/15/21 | Not Attaining | 5 |
| LOCATION: FROM HEADWATERS TO MOUTH AT BIG CREEK | | | | | | |
| DRY CREEK | 403811 | 403811 | Aquatic Life Support | 11/20/15 | Not Attaining | 5 |
| LOCATION: FROM HEADWATERS TO MOUTH AT BUCKATUNNA CREEK | | | | | | |
| DRY CREEK | 411111 | N/A | Aquatic Life Support | 12/13/17 | Not Attaining, Tmdl Completed | 4A |
| LOCATION: NEAR TERRELL FROM HEADWATERS TO MOUTH AT BOWIE CREEK | | | | | | |
| EAST PASCAGOULA RIVER | 418212 | MSEPASR | Fish Consumption | 01/20/10 | Not Attaining, Tmdl Completed | 4A |
| LOCATION: FROM SPLIT WITH W PASCAGOULA RIVER TO MWS BOUNDARY 4183 AT INTERSTATE 10 | | | | | | |
| EAST PASCAGOULA RIVER | 418313 | MSEPASR | Fish Consumption | 01/20/10 | Not Attaining, Tmdl Completed | 4A |
| LOCATION: FROM MWS BOUNDARY 4182 TO CONFLUENCE WITH ESCATAWPA RIVER | | | | | | |
| EAST PASCAGOULA RIVER | 418312 | MSEPASR | Fish Consumption | 01/20/10 | Not Attaining, Tmdl Completed | 4A |
| LOCATION: FROM CONFLUENCE OF ESCATAWPA RIVER TO THE GULF OF MEXICO | | | | | | |
| ESCATAWPA RIVER | 423112 | MS107M2 | Fish Consumption | 01/21/10 | Not Attaining, Tmdl Completed | 4A |
| LOCATION: FROM CONFLUENCE WITH SPRING CREEK TO MWS BOUNDARY 4234 | | | | | | |

Mississippi 2024 §305(b) Water Quality Assessment Report
Appendix A

| PASCAGOULA RIVER | | | | | | |
|---|------------------------|--------------------|----------------------|------------------------|-------------------------------|-----------------|
| WATERSHED NAME | ASSESSMENT UNIT | § 303(d) ID | USE | ASSESSMENT DATE | ASSESSMENT STATUS | CATEGORY |
| ESCATAWPA RIVER LOCATION: NEAR AGRICOLA FROM MS/AL STATE LINE TO CONFLUENCE WITH RED CREEK | 422911 | MS107M1 | Aquatic Life Support | 10/05/23 | Attaining | 2 |
| | | | Fish Consumption | 01/20/10 | Not Attaining, Tmdl Completed | 4A |
| ESCATAWPA RIVER LOCATION: NEAR HURLEY FROM MWS 4230 BOUNDARY TO CONFLUENCE WITH SPRING CREEK | 423111 | MS107M1 | Fish Consumption | 01/21/10 | Not Attaining, Tmdl Completed | 4A |
| | | | | | | |
| ESCATAWPA RIVER LOCATION: FROM MWS BOUNDARY 4231 TO I10 BRIDGE | 423412 | MS107M2 | Fish Consumption | 01/21/10 | Not Attaining, Tmdl Completed | 4A |
| | | | | | | |
| ESCATAWPA RIVER LOCATION: FROM CONFLUENCE WITH RED CREEK TO MWS 4231 BOUNDARY | 423011 | MS107M1 | Aquatic Life Support | 09/16/21 | Attaining | 2 |
| | | | Fish Consumption | 01/20/10 | Not Attaining, Tmdl Completed | 4A |
| EUCUTTA CREEK LOCATION: FROM OUTFALL OF SMALL UNNAMED POND TO CONFLUENCE WITH CHICKASAWHAY RIVER | 405811 | 405811 | Aquatic Life Support | 09/07/23 | Attaining | 2 |
| | | | | | | |
| FALLEN CREEK LOCATION: FROM HEADWATERS TO MOUTH AT CHICKASAWHAY RIVER | 424012 | N/A | Aquatic Life Support | 07/20/21 | Not Attaining | 5 |
| | | | | | | |
| FAULK DITCH LOCATION: FROM HEADWATERS TO MOUTH AT CHICKASAWHAY RIVER | 407811 | N/A | Aquatic Life Support | 01/09/14 | Attaining | 2 |
| | | | | | | |

Mississippi 2024 §305(b) Water Quality Assessment Report
Appendix A

| PASCAGOULA RIVER | | | | | | |
|--|------------------------|--------------------|----------------------|------------------------|-------------------------------|-----------------|
| WATERSHED NAME | ASSESSMENT UNIT | § 303(d) ID | USE | ASSESSMENT DATE | ASSESSMENT STATUS | CATEGORY |
| FIVE MILE CREEK | 424211 | N/A | Aquatic Life Support | 07/20/21 | Not Attaining | 5 |
| LOCATION: NEAR CARMICHAEL FROM HEADWATERS TO MOUTH AT BUCKATUNNA CREEK | | | | | | |
| FLAT CREEK | 423211 | N/A | Aquatic Life Support | 07/20/21 | Attaining | 2 |
| LOCATION: FROM ALABAMA STATE LINE TO MWS4231 BOUNDARY | | | | | | |
| FLINT CREEK | 420211 | 420211 | Aquatic Life Support | 11/20/15 | Not Attaining | 5 |
| LOCATION: FROM OUTFALL OF FLINT CREEK RESERVOIR TO MOUTH AT RED CREEK | | | | | | |
| FLINT CREEK RESERVOIR | 420212 | N/A | Aquatic Life Support | 09/17/21 | Attaining | 2 |
| LOCATION: FLINT CREEK RESERVOIR | | | | | | |
| GAINES CREEK | 415911 | N/A | Aquatic Life Support | 12/13/17 | Attaining | 2 |
| LOCATION: FROM THE CONFLUENCE OF SAND HILL CREEK AND PINEY WOODS CREEK TO THE MWS4160 BOUNDARY | | | | | | |
| GOODWATER CREEK | 410212 | 410212 | Secondary Contact | 11/20/09 | Not Attaining, Tmdl Completed | 4A |
| LOCATION: FROM MCGEE POTW TO CONFLUENCE WITH OKATOMA CREEK | | | | | | |
| GORDON CREEK | 405011 | 405011 | Aquatic Life Support | 11/20/15 | Not Attaining | 5 |
| LOCATION: FROM HEADWATERS TO MOUTH AT SOUENLOVIE CREEK | | | | | | |

Mississippi 2024 §305(b) Water Quality Assessment Report
Appendix A

| PASCAGOULA RIVER | | | | | | |
|---|------------------------|--------------------|----------------------|------------------------|--------------------------|-----------------|
| WATERSHED NAME | ASSESSMENT UNIT | § 303(d) ID | USE | ASSESSMENT DATE | ASSESSMENT STATUS | CATEGORY |
| GRANNY CREEK | 425712 | N/A | Aquatic Life Support | 11/26/19 | Attaining | 2 |
| LOCATION: FROM HEADWATERS TO MOUTH AT BLACK CREEK | | | | | | |
| GREEN CREEK | 407712 | N/A | Aquatic Life Support | 01/23/14 | Attaining | 2 |
| LOCATION: FROM HEADWATERS TO MOUTH AT ROBERTSON CREEK | | | | | | |
| GRIFFIN CREEK | 424511 | N/A | Aquatic Life Support | 01/10/14 | Attaining | 2 |
| LOCATION: FROM HEADWATERS TO MOUTH AT CHICKASAWHAY RIVER | | | | | | |
| HELL HOLE CREEK | 406813 | N/A | Aquatic Life Support | 03/19/14 | Attaining | 2 |
| LOCATION: FROM HEADWATERS TO MOUTH AT BIG CREEK | | | | | | |
| HICKORY CREEK | 421211 | N/A | Aquatic Life Support | 01/10/14 | Attaining | 2 |
| LOCATION: FROM HEADWATERS TO CONFLUENCE WITH BLACK CREEK | | | | | | |
| HORSE BRANCH | 413612 | N/A | Aquatic Life Support | 04/01/02 | Not Attaining | 5 |
| LOCATION: NEAR HEIDELBERG FROM HEADWATERS TO MOUTH AT TALLAHATTAH CREEK | | | | | | |
| HORTONS MILL CREEK | 406111 | N/A | Aquatic Life Support | 09/07/23 | Attaining | 2 |
| LOCATION: FROM HEADWATERS TO MOUTH AT CHICKASAWHAY RIVER | | | | | | |

Mississippi 2024 §305(b) Water Quality Assessment Report
Appendix A

| PASCAGOULA RIVER | | | | | | |
|--|------------------------|--------------------|----------------------|------------------------|--------------------------|-----------------|
| WATERSHED NAME | ASSESSMENT UNIT | § 303(d) ID | USE | ASSESSMENT DATE | ASSESSMENT STATUS | CATEGORY |
| HOUSTON CREEK | 400312 | N/A | Aquatic Life Support | 07/15/21 | Attaining | 2 |
| LOCATION: FROM HEADWATERS TO MOUTH AT OKATIBBEE CREEK | | | | | | |
| HURRICANE CREEK | 402911 | N/A | Aquatic Life Support | 01/10/14 | Attaining | 2 |
| LOCATION: FROM HEADWATERS TO MOUTH AT BUCKATUNNA CREEK | | | | | | |
| INDIAN CREEK | 417612 | 417612 | Aquatic Life Support | 09/07/23 | Attaining | 2 |
| LOCATION: FROM HEADWATERS TO MOUTH AT PASCAGOULA RIVER | | | | | | |
| IRBY MILL CREEK | 403212 | N/A | Aquatic Life Support | 09/07/23 | Attaining | 2 |
| LOCATION: FROM HEADWATERS TO MOUTH AT BUCKATUNNA CREEK | | | | | | |
| KEYS MILL CREEK | 409412 | N/A | Aquatic Life Support | 12/03/19 | Attaining | 2 |
| LOCATION: FROM HEADWATERS TO MOUTH AT LEAF RIVER | | | | | | |
| KIRBY CREEK | 425811 | N/A | Aquatic Life Support | 07/20/21 | Attaining | 2 |
| LOCATION: FROM LAKE TOC-A-LEEN TO MOUTH AT RED CREEK | | | | | | |
| KITTRELL MILL CREEK | 406912 | N/A | Aquatic Life Support | 12/13/17 | Attaining | 2 |
| LOCATION: FROM HEADWATERS TO MOUTH AT BIG CREEK | | | Secondary Contact | 11/24/09 | Attaining | 2 |
| | | | | | | |

Mississippi 2024 §305(b) Water Quality Assessment Report
Appendix A

| PASCAGOULA RIVER | | | | | | |
|---|------------------------|--------------------|------------------------|------------------------|-------------------------------|-----------------|
| WATERSHED NAME | ASSESSMENT UNIT | § 303(d) ID | USE | ASSESSMENT DATE | ASSESSMENT STATUS | CATEGORY |
| LAKE BOGUE HOMO | 414012 | N/A | Aquatic Life Support | 09/17/21 | Attaining | 2 |
| LOCATION: AT CLEO | | | | | | |
| LAKE CLAUDE BENNETT | 423812 | N/A | Aquatic Life Support | 10/05/23 | Attaining | 2 |
| LOCATION: LAKE CLAUDE BENNETT NEAR MISSIONARY | | | | | | |
| LEAF RIVER | 416412 | N/A | Aquatic Life Support | 09/16/21 | Attaining | 2 |
| LOCATION: FROM CONFLUENCE WITH BOGUE HOMO TO CONFLUENCE WITH CARTER CREEK | | | Primary Contact (Recr) | 01/10/20 | Attaining | 2 |
| | | | | | | |
| LEAF RIVER | 408411 | N/A | Aquatic Life Support | 12/03/19 | Attaining | 2 |
| LOCATION: FROM MWS 4082 BOUNDARY TO MWS 4265 BOUNDARY | | | | | | |
| LEAF RIVER | 409411 | N/A | Aquatic Life Support | 09/07/23 | Not Attaining, Tmdl Completed | 4A |
| LOCATION: FROM THE CONFLUENCE OF KEYS MILL CREEK TO THE MWS 4095 BOUNDARY | | | | | | |
| LEAF RIVER | 408211 | N/A | Aquatic Life Support | 12/16/09 | Attaining | 2 |
| LOCATION: FROM CONFLUENCE WITH TALLABOGUE CREEK AND UPPER LEAF RIVER TO CONFLUENCE WITH MWS 4084 BOUNDARY | | | | | | |
| LEAF RIVER | 412311 | N/A | Aquatic Life Support | 09/16/21 | Attaining | 2 |
| LOCATION: FROM MWS 4122 BOUNDARY TO CONFLUENCE WITH BOWIE RIVER | | | | | | |

Mississippi 2024 §305(b) Water Quality Assessment Report
Appendix A

| PASCAGOULA RIVER | | | | | | |
|--|------------------------|--------------------|----------------------|------------------------|--------------------------|-----------------|
| WATERSHED NAME | ASSESSMENT UNIT | § 303(d) ID | USE | ASSESSMENT DATE | ASSESSMENT STATUS | CATEGORY |
| LEAF RIVER | 416211 | N/A | Aquatic Life Support | 09/07/23 | Attaining | 2 |
| LOCATION: FROM CONFLUENCE WITH PRIESTS CREEK TO 4163 MWS BOUNDARY | | | | | | |
| LEONARDS MILL CREEK | 410312 | 410312 | Aquatic Life Support | 12/13/17 | Attaining | 2 |
| LOCATION: FROM HEADWATERS TO MOUTH AT OKATOMA CREEK | | | | | | |
| LITTLE BLACK CREEK | 418911 | N/A | Aquatic Life Support | 09/07/23 | Attaining | 2 |
| LOCATION: FROM 4188 MWS BOUNDARY TO MOUTH AT BLACK CREEK | | | | | | |
| LITTLE BLACK CREEK RESERVOIR | 418812 | N/A | Aquatic Life Support | 10/05/23 | Attaining | 2 |
| LOCATION: LITTLE BLACK CREEK RESERVOIR, NEAR TALOWAH APPROX 75 YARDS FROM BOAT RAMP NEAR DAM | | | | | | |
| LITTLE CEDAR CREEK | 417411 | 417411 | Aquatic Life Support | 07/20/21 | Attaining | 2 |
| LOCATION: FROM HEADWATERS TO MOUTH AT BIG CEDAR CREEK | | | | | | |
| LITTLE CREEK | 406712 | N/A | Aquatic Life Support | 11/20/15 | Attaining | 2 |
| LOCATION: FROM HEADWATERS TO MOUTH AT BIG CREEK | | | | | | |
| LITTLE OAKAHAY CREEK | 408912 | 408912 | Aquatic Life Support | 01/16/14 | Not Attaining | 5 |
| LOCATION: FROM HEADWATERS TO MOUTH AT OAKAHAY CREEK | | | | | | |

Mississippi 2024 §305(b) Water Quality Assessment Report
Appendix A

| PASCAGOULA RIVER | | | | | | |
|--|------------------------|--------------------|----------------------|------------------------|--------------------------|-----------------|
| WATERSHED NAME | ASSESSMENT UNIT | § 303(d) ID | USE | ASSESSMENT DATE | ASSESSMENT STATUS | CATEGORY |
| LITTLE RED CREEK | 420811 | N/A | Aquatic Life Support | 12/16/09 | Attaining | 2 |
| LOCATION: FROM HEADWATERS TO MOUTH AT RED CREEK | | | | | | |
| LITTLE ROCK CREEK | 401311 | N/A | Aquatic Life Support | 12/05/19 | Attaining | 2 |
| LOCATION: FROM HEADWATERS TO MOUTH AT TALLASHUA CREEK | | | | | | |
| LONG BRANCH | 403512 | N/A | Aquatic Life Support | 09/08/23 | Not Attaining | 5 |
| LOCATION: FROM HEADWATERS TO MOUTH OF TALLABOGUE CREEK. | | | | | | |
| LONG CREEK | 403111 | 403111 | Aquatic Life Support | 12/05/19 | Attaining | 2 |
| LOCATION: FROM MWS 4030 BOUNDARY TO MOUTH AT BUCKATUNNA CREEK | | | | | | |
| LONG CREEK | 403011 | 403011 | Aquatic Life Support | 12/01/09 | Not Attaining | 5 |
| LOCATION: FROM CONFLUENCE WITH GAYS BRANCH TO MWS 4031 | | | | | | |
| MARTIN CREEK | 407812 | N/A | Aquatic Life Support | 12/04/19 | Not Attaining | 5 |
| LOCATION: FROM LEAKSVILLE POTW OUTFALL DOWNSTREAM TO MOUTH AT CHICKASAWHAY RIVER | | | | | | |
| MARTIN CREEK | 420012 | N/A | Aquatic Life Support | 01/10/14 | Attaining | 2 |
| LOCATION: FROM HEADWATERS TO MOUTH AT RED CREEK | | | | | | |

Mississippi 2024 §305(b) Water Quality Assessment Report
Appendix A

| PASCAGOULA RIVER | | | | | | |
|---|------------------------|--------------------|----------------------|------------------------|--------------------------|-----------------|
| WATERSHED NAME | ASSESSMENT UNIT | § 303(d) ID | USE | ASSESSMENT DATE | ASSESSMENT STATUS | CATEGORY |
| MARTIN CREEK | 407813 | N/A | Aquatic Life Support | 12/04/19 | Not Attaining | 5 |
| LOCATION: FROM HEADWATERS TO LEAKSVILLE POTW OUTFALL | | | | | | |
| MAYNOR CREEK | 406411 | N/A | Aquatic Life Support | 07/15/21 | Attaining | 2 |
| LOCATION: FROM MAYNOR CREEK WATER PARK TO MOUTH AT BIG CREEK | | | | | | |
| MAYNOR CREEK WATER PARK | 406412 | N/A | Aquatic Life Support | 10/05/23 | Attaining | 2 |
| LOCATION: MAYNOR CREEK WATER PARK NEAR WAYNESBORO OUTFLOW TO MAYNOR CREEK | | | | | | |
| MCMILLAN CREEK | 416911 | N/A | Aquatic Life Support | 01/10/14 | Attaining | 2 |
| LOCATION: FROM HEADWATERS TO CONFLUENCE WITH LEAF RIVIER | | | | | | |
| MERRITT CREEK | 416811 | N/A | Aquatic Life Support | 01/10/14 | Attaining | 2 |
| LOCATION: FROM HEADWATERS TO CONFLUENCE WITH LEAF RIVER | | | | | | |
| MIDDLE CREEK | 419613 | N/A | Aquatic Life Support | 11/26/19 | Attaining | 2 |
| LOCATION: FROM HEADWATERS TO MOUTH AT BLACK CREEK | | | | | | |
| MILL CREEK | 404211 | N/A | Aquatic Life Support | 11/20/15 | Attaining | 2 |
| LOCATION: FROM HEADWATERS TO MOUTH AT BUCKATUNNA CREEK | | | | | | |

Mississippi 2024 §305(b) Water Quality Assessment Report
Appendix A

| PASCAGOULA RIVER | | | | | | |
|---|------------------------|--------------------|----------------------|------------------------|-------------------------------|-----------------|
| WATERSHED NAME | ASSESSMENT UNIT | § 303(d) ID | USE | ASSESSMENT DATE | ASSESSMENT STATUS | CATEGORY |
| MILL CREEK | 418612 | N/A | Aquatic Life Support | 07/20/21 | Not Attaining | 5 |
| LOCATION: FROM HEADWATERS TO MOUTH AT BLACK CREEK | | | | | | |
| MONROE CREEK | 418411 | N/A | Aquatic Life Support | 12/13/17 | Attaining | 2 |
| LOCATION: FROM HEADWATERS TO MOUTH AT BLACK CREEK | | | | | | |
| MOUNGERS CREEK | 417911 | N/A | Aquatic Life Support | 07/20/21 | Attaining | 2 |
| LOCATION: FROM HEADWATERS TO CONFLUENCE WITH BLUFF CREEK | | | | | | |
| OAKAHAY CREEK | 409012 | N/A | Aquatic Life Support | 12/14/09 | Attaining | 2 |
| LOCATION: FROM CONFLUENCE WITH LITTLE OAKAHAY CREEK AT MWS 4089 BOUNDARY TO CONFLUENCE WITH CLEAR CREEK | | | | | | |
| OAKAHAY CREEK | 408911 | MS076E | Aquatic Life Support | 01/09/14 | Not Attaining, Tmdl Completed | 4A |
| LOCATION: FROM HEADWATERS TO CONFLUENCE WITH LITTLE OAKAHAY CREEK | | | | | | |
| OAKAHAY CREEK | 409311 | N/A | Aquatic Life Support | 09/07/23 | Attaining | 2 |
| LOCATION: FROM CONFLUENCE WITH CLEAR CREEK AT MWS 4092 BOUNDARY TO MOUTH AT LEAF RIVER | | | | | | |
| OAKY WOODS CREEK | 425111 | N/A | Aquatic Life Support | 11/26/19 | Attaining | 2 |
| LOCATION: FROM HEADWATERS TO MOUTH AT LEAF RIVER | | | | | | |

Mississippi 2024 §305(b) Water Quality Assessment Report
Appendix A

| PASCAGOULA RIVER | | | | | | |
|---|------------------------|--------------------|----------------------|------------------------|--------------------------|-----------------|
| WATERSHED NAME | ASSESSMENT UNIT | § 303(d) ID | USE | ASSESSMENT DATE | ASSESSMENT STATUS | CATEGORY |
| OKAHATTA CREEK | 401712 | N/A | Aquatic Life Support | 01/08/14 | Attaining | 2 |
| LOCATION: FROM MWS 4016 BOUNDARY TO MOUTH AT CHUNKY CREEK | | | | | | |
| OKATIBBEE CREEK | 400511 | N/A | Aquatic Life Support | 12/16/09 | Attaining | 2 |
| LOCATION: FROM BOUNDARY WITH MWS 4003 TO MOUTH AT OKATIBBEE LAKE | | | | | | |
| OKATIBBEE CREEK | 401011 | 401011 | Aquatic Life Support | 09/07/23 | Not Attaining | 5 |
| LOCATION: FROM CONFLUENCE OF SOWASHEE CREEK TO MWS 4011 BOUNDARY | | | | | | |
| OKATIBBEE CREEK | 400311 | N/A | Aquatic Life Support | 12/05/19 | Attaining | 2 |
| LOCATION: FROM HEADWATERS TO MWS 4005 BOUNDARY | | | | | | |
| OKATIBBEE CREEK | 401111 | 401111 | Aquatic Life Support | 12/07/09 | Not Attaining | 5 |
| LOCATION: FROM MWS 4010 BOUNDARY TO MOUTH AT CHICKASAWHAY RIVER | | | | | | |
| OKATIBBEE LAKE | 400512 | N/A | Aquatic Life Support | 09/17/21 | Attaining | 2 |
| LOCATION: IN LAUDERDALE COUNTY | | | | | | |
| OKATOMA CREEK | 410311 | N/A | Aquatic Life Support | 12/13/17 | Attaining | 2 |
| LOCATION: FROM CONFLUENCE OF MCLAUREN CREEK TO CONFLUENCE WITH SHELBY CREEK | | | | | | |

Mississippi 2024 §305(b) Water Quality Assessment Report
Appendix A

| PASCAGOULA RIVER | | | | | | |
|---|------------------------|--------------------|------------------------|------------------------|-------------------------------|-----------------|
| WATERSHED NAME | ASSESSMENT UNIT | § 303(d) ID | USE | ASSESSMENT DATE | ASSESSMENT STATUS | CATEGORY |
| OKATOMA CREEK LOCATION: FROM MWS 4107 BOUNDARY TO CONFLUENCE WITH BOUIE RIVER | 410811 | N/A | Aquatic Life Support | 09/16/21 | Attaining | 2 |
| | | | Primary Contact (Recr) | 10/05/23 | Not Attaining, Tmdl Completed | 4A |
| OKATOMA CREEK LOCATION: FROM CONFLUENCE WITH ROGERS CREEK TO CONFLUENCE WITH BIG SWAMP CREEK | 410511 | N/A | Aquatic Life Support | 12/17/21 | Attaining | 2 |
| | | | | | | |
| OKATOMA CREEK LOCATION: FROM MWS 4105 BOUNDARY TO MWS 4108 BOUNDARY | 410711 | N/A | Aquatic Life Support | 10/05/23 | Attaining | 2 |
| | | | | | | |
| OKATOMA CREEK LOCATION: FROM CONFLUENCE WITH DRY CREEK TO MWS 4102 BOUNDARY | 410011 | N/A | Aquatic Life Support | 11/20/15 | Attaining | 2 |
| | | | | | | |
| PASCAGOULA RIVER LOCATION: FROM MWS BOUNDARY 4176 TO MWS BOUNDARY 4182 | 418111 | MSPASRM1 | Fish Consumption | 01/20/10 | Not Attaining, Tmdl Completed | 4A |
| | | | Primary Contact (Recr) | 01/10/20 | Attaining | 2 |
| PASCAGOULA RIVER LOCATION: NEAR BENNDALE FROM CONFLUENCE WITH LEAF RIVER AND CHICKASAWHAY RIVER TO MWS BOUNDARY 4173 | 417112 | MSPASRM1 | Fish Consumption | 01/19/01 | Not Attaining, Tmdl Completed | 4A |
| | | | | | | |
| PASCAGOULA RIVER LOCATION: FROM MWS BOUNDARY 4181 TO PASCAGOULA RIVER SPLIT | 418215 | MSPASRM1 | Fish Consumption | 01/21/10 | Not Attaining, Tmdl Completed | 4A |
| | | | | | | |

Mississippi 2024 §305(b) Water Quality Assessment Report
Appendix A

| PASCAGOULA RIVER | | | | | | |
|---|------------------------|--------------------|----------------------|------------------------|-------------------------------|-----------------|
| WATERSHED NAME | ASSESSMENT UNIT | § 303(d) ID | USE | ASSESSMENT DATE | ASSESSMENT STATUS | CATEGORY |
| PASCAGOULA RIVER | 417613 | MSPASRM1 | Fish Consumption | 01/19/10 | Not Attaining, Tmdl Completed | 4A |
| LOCATION: FROM MWS BOUNDARY 4173 TO MWS BOUNDARY 4181 | | | | | | |
| PASCAGOULA RIVER | 417311 | MSPASRM1 | Fish Consumption | 01/26/10 | Not Attaining, Tmdl Completed | 4A |
| LOCATION: FROM MWS BOUNDARY 4171 TO MWS BOUNDARY 4176 | | | | | | |
| PATTON CREEK | 406211 | N/A | Aquatic Life Support | 09/07/23 | Attaining | 2 |
| LOCATION: NEAR WAYNESBORO FROM WAYNESBORO LAKE TO MOUTH AT CHICKASAWHAY RIVER | | | | | | |
| PEARCES CREEK | 419311 | N/A | Aquatic Life Support | 07/20/21 | Attaining | 2 |
| LOCATION: FROM HEADWATERS TO MOUTH AT BLACK CREEK | | | | | | |
| PENANTLY CREEK | 404712 | 404712 | Aquatic Life Support | 12/14/17 | Not Attaining | 5 |
| LOCATION: FROM HEADWATERS TO MOUTH AT SOUENLOVIE CREEK | | | | | | |
| PENDERS CREEK | 400412 | N/A | Aquatic Life Support | 07/15/21 | Not Attaining | 5 |
| LOCATION: FROM HEADWATERS TO MOUTH OF CHICKASAWHAY CREEK | | | | | | |
| PINEY WOODS CREEK | 415811 | N/A | Aquatic Life Support | 01/10/14 | Attaining | 2 |
| LOCATION: FROM HEADWATERS TO MOUTH AT GAINES CREEK | | | | | | |

Mississippi 2024 §305(b) Water Quality Assessment Report
Appendix A

| PASCAGOULA RIVER | | | | | | |
|---|------------------------|--------------------|----------------------|------------------------|--------------------------|-----------------|
| WATERSHED NAME | ASSESSMENT UNIT | § 303(d) ID | USE | ASSESSMENT DATE | ASSESSMENT STATUS | CATEGORY |
| POPLAR CREEK | 419213 | N/A | Aquatic Life Support | 09/07/23 | Attaining | 2 |
| LOCATION: FROM HEADWATERS TO MOUTH AT POPLAR CREEK 419212 | | | | | | |
| POPLAR CREEK | 419212 | N/A | Aquatic Life Support | 11/20/15 | Attaining | 2 |
| LOCATION: FROM HEADWATERS TO CONFLUENCE WITH BLACK CREEK | | | | | | |
| POTTERCHITTO CREEK | 423611 | N/A | Aquatic Life Support | 01/10/14 | Attaining | 2 |
| LOCATION: FROM 4021 MWS BOUNDARY TO 4023 MWS BOUNDARY | | | | | | |
| POTTERCHITTO CREEK | 402311 | N/A | Aquatic Life Support | 12/16/09 | Attaining | 2 |
| LOCATION: FROM CONFLUENCE WITH TARLOW CREEK TO CONFLUENCE WITH CHUNKY CREEK | | | | | | |
| PRAIRIE CREEK | 413911 | N/A | Aquatic Life Support | 04/01/02 | Not Attaining | 5 |
| LOCATION: NEAR HEILDELBERG FROM HEADWATERS TO MOUTH AT BOGUE HOMO | | | | | | |
| PRIESTS CREEK | 416112 | N/A | Aquatic Life Support | 09/07/23 | Not Attaining | 5 |
| LOCATION: FROM HEADWATERS TO MOUTH AT LEAF RIVER | | | | | | |
| PROVIDENCE CREEK | 425013 | N/A | Aquatic Life Support | 11/26/19 | Attaining | 2 |
| LOCATION: FROM HEADWATERS TO MOUTH AT BOUIE RIVER | | | | | | |

Mississippi 2024 §305(b) Water Quality Assessment Report
Appendix A

| PASCAGOULA RIVER | | | | | | |
|---|------------------------|--------------------|------------------------|------------------------|------------------------------------|-----------------|
| WATERSHED NAME | ASSESSMENT UNIT | § 303(d) ID | USE | ASSESSMENT DATE | ASSESSMENT STATUS | CATEGORY |
| RED CREEK LOCATION: FROM CONFLUENCE WITH FLURRY MILL POND BRANCH TO MOUTH AT BLACK CREEK | 420911 | MS103RM | Aquatic Life Support | 11/30/15 | Attaining | 2 |
| | | | Primary Contact (Recr) | 01/07/20 | Attaining | 2 |
| RED CREEK LOCATION: FROM CONFLUENCE WITH OLD CREEK TO MWS 4207 BOUNDARY | 420511 | N/A | Primary Contact (Recr) | 07/23/21 | Not Attaining, Tmdl Completed | 4A |
| RED CREEK LOCATION: FROM HEADWATERS TO MWS 4198 BOUNDARY | 419711 | N/A | Aquatic Life Support | 09/07/23 | Attaining | 2 |
| RED CREEK LOCATION: FROM MWS 4205 BOUNDARY TO CONFLUENCE WITH BLUFF CREEK | 420712 | MS103RM | Aquatic Life Support | 01/23/14 | Attaining | 2 |
| | | | Primary Contact (Recr) | 11/23/09 | Not Attaining, Tmdl Completed | 4A |
| RED CREEK LOCATION: FROM MWS 4206 BOUNDARY AT CONFLUENCE WITH BLUFF CREEK TO 4209 BOUNDARY AT RED CREEK ROAD | 420711 | N/A | Aquatic Life Support | 10/05/23 | Not Attaining, Tmdl Not Applicable | 4C |
| REESE CREEK LOCATION: NEAR HATTIESBURG FROM HEADWATERS TO TEMPLE ROAD | 416213 | N/A | Aquatic Life Support | 04/01/02 | Not Attaining, Tmdl Completed | 4A |
| REESE CREEK LOCATION: FROM TEMPLE RD TO MOUTH AT LEAF RIVER | 416212 | N/A | Aquatic Life Support | 09/07/23 | Not Attaining | 5 |

Mississippi 2024 §305(b) Water Quality Assessment Report
Appendix A

| PASCAGOULA RIVER | | | | | | |
|--|------------------------|--------------------|------------------------|------------------------|--------------------------|-----------------|
| WATERSHED NAME | ASSESSMENT UNIT | § 303(d) ID | USE | ASSESSMENT DATE | ASSESSMENT STATUS | CATEGORY |
| RICHARDSON MILL/POTTERCHITTO CREEK | 401911 | N/A | Aquatic Life Support | 09/07/23 | Attaining | 2 |
| LOCATION: NEAR NEWTON FROM HEADWATERS TO MOUTH AT POTTERCHITTO CREEK | | | | | | |
| ROCKY CREEK | 426211 | N/A | Aquatic Life Support | 11/20/15 | Not Attaining | 5 |
| LOCATION: FROM HEADWATERS TO MOUTH AT ESCATAWPA RIVER | | | | | | |
| ROCKY CREEK | 403311 | 403311 | Aquatic Life Support | 01/09/14 | Not Attaining | 5 |
| LOCATION: FROM HEADWATERS TO MOUTH AT BUCKATUNNA CREEK | | | | | | |
| SAND HILL CREEK | 415711 | N/A | Aquatic Life Support | 01/10/14 | Attaining | 2 |
| LOCATION: FROM HEADWATERS TO MOUTH AT GAINES CREEK | | | | | | |
| SANDY RUN | 418613 | N/A | Primary Contact (Recr) | 10/05/23 | Not Attaining | 5 |
| LOCATION: FROM HEADWATERS TO MOUTH AT BLACK CREEK | | | | | | |
| SCOTCHENFLIPPER CREEK | 404612 | N/A | Aquatic Life Support | 11/20/15 | Attaining | 2 |
| LOCATION: FROM HEADWATERS TO MOUTH AT SOUENLOVIE CREEK | | | | | | |
| SHELTON CREEK | 410812 | 410812 | Aquatic Life Support | 09/07/23 | Attaining | 2 |
| LOCATION: FROM HEADWATERS TO MOUTH AT OKATOMA CREEK | | | | | | |

Mississippi 2024 §305(b) Water Quality Assessment Report
Appendix A

| PASCAGOULA RIVER | | | | | | |
|---|------------------------|--------------------|----------------------|------------------------|-------------------------------|-----------------|
| WATERSHED NAME | ASSESSMENT UNIT | § 303(d) ID | USE | ASSESSMENT DATE | ASSESSMENT STATUS | CATEGORY |
| SHUBUTA CREEK | 405511 | N/A | Aquatic Life Support | 11/20/15 | Attaining | 2 |
| LOCATION: FROM CONFLUENCE WITH HOLLICAR CREEK TO CONFLUENCE WITH BOGUE HOMO | | | | | | |
| SKIFFER CREEK | 410912 | MS081SE | Aquatic Life Support | 09/07/23 | Not Attaining, Tmdl Completed | 4A |
| LOCATION: FROM HEADWATERS TO MOUTH AT BOUIE RIVER | | | | | | |
| SOUENLOVIE CREEK | 404811 | 404811 | Aquatic Life Support | 09/07/23 | Attaining | 2 |
| LOCATION: FROM CONFLUENCE WITH PENANTLY CREEK TO CONFLUENCE WITH TWISTWOOD CREEK | | | | | | |
| SOWASHEE CREEK | 400811 | 400811 | Aquatic Life Support | 09/07/23 | Attaining | 2 |
| LOCATION: AT MERIDIAN FROM HEADWATERS TO CONFLUENCE WITH UNNAMED TRIB AT MWS 4237 BOUNDARY | | | | | | |
| SOWASHEE CREEK | 400911 | 400911 | Aquatic Life Support | 09/07/23 | Not Attaining | 5 |
| LOCATION: FROM CONFLUENCE WITH UNNAMED TRIB AT MWS 4237 BOUNDARY TO CONFLUENCE WITH OKATIBBEE CREEK | | | | | | |
| SOWASHEE CREEK | 423711 | MS061 | Aquatic Life Support | 09/07/23 | Attaining | 2 |
| LOCATION: FROM 4008 MWS BOUNDARY TO 4009 MWS BOUNDARY | | | | | | |
| SPORTSMAN LAKE | 414713 | N/A | Aquatic Life Support | 10/05/23 | Attaining | 2 |
| LOCATION: SPORTSMANS LAKE NEAR RUNNELSTOWN | | | | | | |

Mississippi 2024 §305(b) Water Quality Assessment Report
Appendix A

| PASCAGOULA RIVER | | | | | | |
|---|------------------------|--------------------|----------------------|------------------------|-------------------------------|-----------------|
| WATERSHED NAME | ASSESSMENT UNIT | § 303(d) ID | USE | ASSESSMENT DATE | ASSESSMENT STATUS | CATEGORY |
| STATION CREEK | 425112 | N/A | Aquatic Life Support | 11/20/15 | Attaining | 2 |
| LOCATION: FROM HEADWATERS TO MOUTH AT OAKY WOODS CREEK | | | | | | |
| TALLABOGUE CREEK | 424611 | N/A | Aquatic Life Support | 11/20/15 | Attaining | 2 |
| LOCATION: FROM HEADWATERS TO MOUTH AT LEAF RIVER | | | | | | |
| TALLAHALA CREEK | 413812 | N/A | Aquatic Life Support | 09/07/23 | Not Attaining, Tmdl Completed | 4A |
| LOCATION: FROM MWS 4137 BOUNDARY TO CONFLUENCE WITH TALLAHOMA CREEK | | | | | | |
| TALLAHALA CREEK | 415511 | N/A | Aquatic Life Support | 09/16/21 | Attaining | 2 |
| LOCATION: FROM CONFLUENCE WITH COURTNEY CREEK TO MWS 4156 BOUNDARY | | | | | | |
| TALLAHALA CREEK | 413712 | N/A | Aquatic Life Support | 04/01/02 | Not Attaining, Tmdl Completed | 4A |
| LOCATION: FROM CONFLUENCE WITH BIG REELY CREEK TO MWS 4138 BOUNDARY | | | | | | |
| TALLAHALA CREEK | 413711 | N/A | Aquatic Life Support | 04/01/02 | Not Attaining, Tmdl Completed | 4A |
| LOCATION: FROM CONFLUENCE OF TALLAHATA CREEK TO CONFLUENCE OF BIG REELY CREEK | | | | | | |
| TALLAHALA CREEK | 413311 | N/A | Aquatic Life Support | 12/03/19 | Attaining | 2 |
| LOCATION: FROM MWS 4130 BOUNDARY TO MWS 4135 BOUNDARY | | | | | | |

Mississippi 2024 §305(b) Water Quality Assessment Report
Appendix A

| PASCAGOULA RIVER | | | | | | |
|--|------------------------|--------------------|----------------------|------------------------|-------------------------------|-----------------|
| WATERSHED NAME | ASSESSMENT UNIT | § 303(d) ID | USE | ASSESSMENT DATE | ASSESSMENT STATUS | CATEGORY |
| TALLAHALLA CREEK | 413511 | N/A | Aquatic Life Support | 12/13/17 | Attaining | 2 |
| LOCATION: FROM MWS 4135 BOUNDARY TO CONFLUENCE WITH TALLAHATTAH CREEK AT MWS 4137 BOUNDARY | | | | | | |
| TALLAHATTA CREEK | 402411 | N/A | Aquatic Life Support | 01/09/14 | Attaining | 2 |
| LOCATION: FROM HEADWATERS TO 4025 MWS BOUNDARY | | | | | | |
| TALLAHATTAH CREEK | 413611 | N/A | Aquatic Life Support | 12/15/17 | Attaining | 2 |
| LOCATION: FROM HEADWATERS TO MWS 4135 BOUNDARY | | | | | | |
| TALLAHOMA CREEK | 412811 | 412811 | Aquatic Life Support | 12/01/09 | Not Attaining, Tmdl Completed | 4A |
| LOCATION: FROM CONFLUENCE WITH TERRAPIN CREEK TO CONFLUENCE WITH HORSE CREEK | | | | | | |
| TALLAHOMA CREEK | 412511 | 412511 | Aquatic Life Support | 12/01/09 | Not Attaining, Tmdl Completed | 4A |
| LOCATION: NEAR LAUREL FROM CONFLUENCE WITH PINEY BRANCH TO MWS 4127 BOUNDARY | | | | | | |
| TALLAHOMA CREEK | 412911 | 412911 | Aquatic Life Support | 12/01/09 | Not Attaining, Tmdl Completed | 4A |
| LOCATION: FROM CONFLUENCE WITH HORSE CREEK TO CONFLUENCE WITH TALLAHALA CREEK | | | | | | |
| TALLAHOMA CREEK | 412711 | 412711 | Aquatic Life Support | 09/07/23 | Not Attaining, Tmdl Completed | 4A |
| LOCATION: FROM MWS 4125 BOUNDARY TO CONFLUENCE WITH TERRAPIN CREEK | | | | | | |

Mississippi 2024 §305(b) Water Quality Assessment Report
Appendix A

| PASCAGOULA RIVER | | | | | | |
|--|------------------------|--------------------|----------------------|------------------------|--------------------------|-----------------|
| WATERSHED NAME | ASSESSMENT UNIT | § 303(d) ID | USE | ASSESSMENT DATE | ASSESSMENT STATUS | CATEGORY |
| TALLASHUA CREEK | 401412 | 401412 | Aquatic Life Support | 09/07/23 | Attaining | 2 |
| LOCATION: FROM MWS 4012 BOUNDARY TO CONFLUENCE WITH LITTLE ROCK CREEK | | | | | | |
| TALLASHUA CREEK | 401211 | N/A | Aquatic Life Support | 01/08/14 | Attaining | 2 |
| LOCATION: FROM HEADWATERS TO CONFLUENCE WITH MURPHY BRANCH | | | | | | |
| TENMILE CREEK | 420312 | N/A | Aquatic Life Support | 11/26/19 | Attaining | 2 |
| LOCATION: FROM HEADWATERS TO MOUTH AT RED CREEK | | | | | | |
| TERRIBLE CREEK | 411311 | 411311 | Aquatic Life Support | 12/03/19 | Attaining | 2 |
| LOCATION: FROM HEADWATERS TO MOUTH AT BOUIE RIVER | | | | | | |
| THOMPSON CREEK | 415111 | N/A | Aquatic Life Support | 12/03/19 | Attaining | 2 |
| LOCATION: FROM CONFLUENCE WITH BYRD BRANCH TO CONFLUENCE WITH BEAVER DAM CREEK | | | | | | |
| THOMPSON CREEK | 415211 | N/A | Aquatic Life Support | 11/20/15 | Attaining | 2 |
| LOCATION: FROM HEADWATERS AT THOMPSON CREEK SEGMENT 12 TO MWS 4165 BOUNDARY | | | | | | |
| TIGER CREEK | 414512 | 414512 | Aquatic Life Support | 01/10/14 | Not Attaining | 5 |
| LOCATION: FROM CONFLUENCE WITH EAST TIGER CREEK TO MOUTH AT BOGUE HOMO | | | | | | |

Mississippi 2024 §305(b) Water Quality Assessment Report
Appendix A

| PASCAGOULA RIVER | | | | | | |
|---|------------------------|--------------------|----------------------|------------------------|-------------------------------|-----------------|
| WATERSHED NAME | ASSESSMENT UNIT | § 303(d) ID | USE | ASSESSMENT DATE | ASSESSMENT STATUS | CATEGORY |
| TURKEY CREEK | 407611 | N/A | Aquatic Life Support | 01/09/14 | Attaining | 2 |
| LOCATION: FROM HEADWATERS TO MOUTH AT BYRD CREEK | | | | | | |
| TWISTWOOD CREEK | 423811 | N/A | Aquatic Life Support | 09/07/23 | Not Attaining | 5 |
| LOCATION: FROM CONFLUENCE OF NORTH AND SOUTH TWISTWOOD CREEK TO MOUTH AT SOUINLOVIE CREEK | | | | | | |
| UNNAMED TRIBUTARY OF LEAF RIVER | 416511 | N/A | Aquatic Life Support | 04/01/02 | Not Attaining, Tmdl Completed | 4A |
| LOCATION: AT BEAUMONT FROM HEADWATERS TO MOUTH AT LEAF RIVER | | | | | | |
| UNNAMED TRIBUTARY TO OAKAHAY CREEK | 409014 | 409014 | Aquatic Life Support | 01/16/14 | Not Attaining | 5 |
| LOCATION: FROM HEADWATERS TO MOUTH AT OAKAHAY CREEK | | | | | | |
| UNT TO OAKOHAY CREEK | 409015 | N/A | Aquatic Life Support | 02/21/12 | Attaining | 2 |
| LOCATION: FROM HEADWATERS TO MOUTH AT OAKOHAY CREEK | | | | | | |
| UPPER LEAF RIVER | 408111 | MS073UE | Aquatic Life Support | 12/13/17 | Not Attaining, Tmdl Completed | 4A |
| LOCATION: FROM HEADWATERS TO CONFLUENCE WITH TALLABOGUE CREEK | | | | | | |
| WEST BOUIE CREEK | 411212 | 411212 | Aquatic Life Support | 11/19/15 | Not Attaining | 5 |
| LOCATION: FROM HEADWATERS TO MOUTH AT BOUIE RIVER | | | | | | |

Mississippi 2024 §305(b) Water Quality Assessment Report
Appendix A

| PASCAGOULA RIVER | | | | | | |
|--|------------------------|--------------------|----------------------|------------------------|-------------------------------|-----------------|
| WATERSHED NAME | ASSESSMENT UNIT | § 303(d) ID | USE | ASSESSMENT DATE | ASSESSMENT STATUS | CATEGORY |
| WEST LITTLE THOMPSON CREEK | 415112 | MS093T1E | Aquatic Life Support | 09/07/23 | Attaining | 2 |
| LOCATION: FROM HEADWATERS TO MOUTH AT THOMPSON CREEK | | | | | | |
| WEST PASCAGOULA RIVER | 418213 | MSWPASR | Fish Consumption | 01/21/10 | Not Attaining, Tmdl Completed | 4A |
| LOCATION: FROM CONFLUENCE WITH BLUFF CREEK TO MWS BOUNDARY 4183 AT INTERSTATE 10 | | | | | | |
| WEST PASCAGOULA RIVER | 418214 | MSWPASR | Fish Consumption | 01/21/10 | Not Attaining, Tmdl Completed | 4A |
| LOCATION: FROM PASCAGOULA RIVER SPLIT TO CONFLUENCE WITH MOUNGERS CREEK | | | | | | |
| WEST PASCAGOULA RIVER | 418314 | MSWPASR | Fish Consumption | 01/20/10 | Not Attaining, Tmdl Completed | 4A |
| LOCATION: FROM MWS BOUNDARY 4182 TO GULF OF MEXICO | | | | | | |
| WEST TALLAHALA CREEK | 408811 | MS074M2 | Aquatic Life Support | 02/21/12 | Not Attaining, Tmdl Completed | 4A |
| LOCATION: FROM MWS 4087 BOUNDARY TO MOUTH AT LEAF RIVER | | | | | | |
| WEST TALLAHALA CREEK | 408511 | MS074M2 | Aquatic Life Support | 12/01/09 | Not Attaining, Tmdl Completed | 4A |
| LOCATION: FROM HEADWATERS TO CONFLUENCE WITH QUARTERLIAH CREEK | | | | | | |
| WEST TALLAHALA CREEK | 408711 | MS074M2 | Aquatic Life Support | 12/01/09 | Not Attaining, Tmdl Completed | 4A |
| LOCATION: FROM CONFLUENCE WITH QUARTERLIAH CREEK TO MWS 4088 BOUNDARY | | | | | | |

Mississippi 2024 §305(b) Water Quality Assessment Report
Appendix A

| PASCAGOULA RIVER | | | | | | |
|---|------------------------|--------------------|----------------------|------------------------|-------------------------------|-----------------|
| WATERSHED NAME | ASSESSMENT UNIT | § 303(d) ID | USE | ASSESSMENT DATE | ASSESSMENT STATUS | CATEGORY |
| WHISKEY CREEK | 417011 | MS097E | Aquatic Life Support | 07/15/21 | Not Attaining, Tmdl Completed | 4A |
| LOCATION: FROM HEADWATERS TO MWS 4171 BOUNDARY | | | | | | |
| WHITE CREEK | 425611 | N/A | Aquatic Life Support | 01/10/14 | Attaining | 2 |
| LOCATION: FROM HEADWATERS TO MOUTH AT PASCAGOULA RIVER | | | | | | |
| YELLOW CREEK | 406011 | N/A | Aquatic Life Support | 12/05/19 | Attaining | 2 |
| LOCATION: FROM HEADWATERS TO CONFLUENCE WITH CHICKASAWHAY RIVER | | | | | | |

Mississippi 2024 §305(b) Water Quality Assessment Report
Appendix A

| PEARL RIVER | | | | | | |
|--|-----------------|-------------|----------------------|-----------------|-------------------|----------|
| WATERSHED NAME | ASSESSMENT UNIT | § 303(d) ID | USE | ASSESSMENT DATE | ASSESSMENT STATUS | CATEGORY |
| ANCHOR LAKE | 520013 | N/A | Aquatic Life Support | 01/26/18 | Attaining | 2 |
| LOCATION: NEAR CARRIER SPILLWAY | | | | | | |
| ASHLOG CREEK | 508313 | N/A | Aquatic Life Support | 02/09/18 | Not Attaining | 5 |
| LOCATION: FROM HEADWATERS TO MOUTH AT PELAHATCHIE CREEK | | | | | | |
| BAHALA CREEK | 513911 | 513911 | Aquatic Life Support | 12/01/09 | Not Attaining | 5 |
| LOCATION: FROM CONFLUENCE WITH RUSSEL CREEK TO CONFLUENCE WITH LITTLE BAHALA CREEK | | | | | | |
| BAHALA CREEK | 513811 | N/A | Aquatic Life Support | 09/07/23 | Attaining | 2 |
| LOCATION: FROM HEADWATERS TO CONFLUENCE WITH RUSSELL CREEK | | | | | | |
| BAHALA CREEK | 514111 | N/A | Aquatic Life Support | 11/19/15 | Attaining | 2 |
| LOCATION: FROM CONFLUENCE WITH LITTLE BAHALA CREEK TO MOUTH AT PEARL RIVER | | | | | | |
| BARS BRANCH | 521714 | N/A | Aquatic Life Support | 09/07/23 | Attaining | 2 |
| LOCATION: FROM HEADWATER TO MOUTH AT BOGUE CHITTO 521712 | | | | | | |
| BEAR CREEK | 514611 | N/A | Aquatic Life Support | 11/19/15 | Attaining | 2 |
| LOCATION: FROM HEADWATERS TO MOUTH AT FAIR RIVER | | | | | | |

Mississippi 2024 §305(b) Water Quality Assessment Report
Appendix A

| PEARL RIVER | | | | | | |
|--|------------------------|--------------------|----------------------|------------------------|-------------------------------|-----------------|
| WATERSHED NAME | ASSESSMENT UNIT | § 303(d) ID | USE | ASSESSMENT DATE | ASSESSMENT STATUS | CATEGORY |
| BEAVER CREEK | 521413 | N/A | Aquatic Life Support | 09/07/23 | Attaining | 2 |
| LOCATION: NEAR JOHNSTONS STATION FROM OUTFALL OF DIXIE SPRINGS LAKE TO MOUTH AT BOGUE CHITTO RIVER | | | | | | |
| BEAVER LAKE | 511312 | N/A | Aquatic Life Support | 02/15/18 | Attaining | 2 |
| LOCATION: BEAVER LAKE | | | | | | |
| BIG BRANCH | 519213 | N/A | Aquatic Life Support | 09/07/23 | Attaining | 2 |
| LOCATION: FROM HEADWATERS TO MOUTH AT LITTLE HELL CREEK | | | | | | |
| BIG CREEK | 513211 | N/A | Aquatic Life Support | 07/20/21 | Not Attaining | 5 |
| LOCATION: FROM MWS 5131 BOUNDARY TO MOUTH AT STRONG RIVER | | | | | | |
| BIG CREEK | 521211 | N/A | Aquatic Life Support | 09/07/23 | Not Attaining | 5 |
| LOCATION: FROM CONFLUENCE WITH SASSERS MILL CREEK TO MOUTH OF BOGUE CHITTO | | | | | | |
| BOGUE CHITTO | 521411 | 521411 | Fish Consumption | 01/25/10 | Not Attaining, Tmdl Completed | 4A |
| LOCATION: FROM MWS BOUNDARY 5213 TO MS HIGHWAY 570 BRIDGE | | | | | | |
| BOGUE CHITTO | 521111 | MSBGCHTRM2 | Aquatic Life Support | 04/01/14 | Not Attaining | 5 |
| LOCATION: FROM CONFLUENCE WITH BOONE CREEK TO CONFLUENCE WITH MYERS CREEK | | | Fish Consumption | 01/21/10 | Not Attaining, Tmdl Completed | 4A |

Mississippi 2024 §305(b) Water Quality Assessment Report
Appendix A

| PEARL RIVER | | | | | | |
|---|------------------------|--------------------|------------------------|------------------------|-------------------------------|-----------------|
| WATERSHED NAME | ASSESSMENT UNIT | § 303(d) ID | USE | ASSESSMENT DATE | ASSESSMENT STATUS | CATEGORY |
| BOGUE CHITTO LOCATION: FROM MWS BOUNDARY 5210/5209 TO CONFLUENCE OF BOONE CREEK | 521112 | MSBGCHTRM1 | Aquatic Life Support | 09/07/23 | Not Attaining | 5 |
| | | | Fish Consumption | 01/21/10 | Not Attaining, Tmdl Completed | 4A |
| BOGUE CHITTO LOCATION: FROM MWS BOUNDARY 5216 TO PIKE/WALTHALL COUNTY LINE | 521712 | MSBGCHTRM3 | Fish Consumption | 01/25/10 | Not Attaining, Tmdl Completed | 4A |
| BOGUE CHITTO LOCATION: NEAR ENTERPRISE FROM CONFLUENCE OF HALBERT BRANCH AND EAST BOGUE CHITTO TO 5211 MWS | 521011 | MSBGCHTRM1 | Fish Consumption | 01/21/10 | Not Attaining, Tmdl Completed | 4A |
| BOGUE CHITTO LOCATION: FROM PIKE/WALTHALL COUNTY LINE TO MWS BOUNDARY 5218 | 521711 | MSBGCHTRM4 | Fish Consumption | 01/25/10 | Not Attaining, Tmdl Completed | 4A |
| | | | Primary Contact (Recr) | 10/05/23 | Attaining | 2 |
| BOGUE CHITTO LOCATION: FROM HWY 570 BRIDGE TO MWS BOUNDARY 5215 | 521414 | MSBGCHTRM3 | Aquatic Life Support | 12/21/09 | Attaining | 2 |
| | | | Fish Consumption | 12/21/09 | Not Attaining, Tmdl Completed | 4A |
| BOGUE CHITTO LOCATION: FROM MAGEES CREEK TO LA STATE LINE | 522811 | MSBGCHT | Aquatic Life Support | 10/05/23 | Attaining | 2 |
| | | | Fish Consumption | 01/25/10 | Not Attaining, Tmdl Completed | 4A |
| | | | Primary Contact (Recr) | 09/27/23 | Attaining | 2 |
| BOGUE CHITTO RIVER LOCATION: FROM MWS BOUNDARY 5214 TO MWS BOUNDARY 5216 | 521511 | MSBGCHTRM3 | Fish Consumption | 01/25/10 | Not Attaining, Tmdl Completed | 4A |

Mississippi 2024 §305(b) Water Quality Assessment Report
Appendix A

| PEARL RIVER | | | | | | |
|--|-----------------|-------------|---|-----------------|-------------------------------|----------|
| WATERSHED NAME | ASSESSMENT UNIT | § 303(d) ID | USE | ASSESSMENT DATE | ASSESSMENT STATUS | CATEGORY |
| BOGUE CHITTO RIVER | 521311 | MSBGCHTRM2 | Aquatic Life Support | 04/01/02 | Not Attaining | 5 |
| | | | Fish Consumption | 01/21/10 | Not Attaining, Tmdl Completed | 4A |
| LOCATION: FROM CONFLUENCE WITH MYERS CREEK TO JOHNSONS STATION (5214 MWS BOUNDARY) | | | | | | |
| BOGUE CHITTO RIVER | 521811 | MSBGCHTRM4 | Fish Consumption | 01/25/10 | Not Attaining, Tmdl Completed | 4A |
| | | | LOCATION: FROM MWS BOUNDARY 5217 TO MAGEES CREEK | | | |
| BOGUE CHITTO RIVER | 521611 | MSBGCHTRM4 | Fish Consumption | 01/25/10 | Not Attaining, Tmdl Completed | 4A |
| | | | LOCATION: FROM MWS BOUNDARY 5215 TO MWS BOUNDARY 5217 | | | |
| BOONE CREEK | 521113 | N/A | Aquatic Life Support | 11/18/15 | Not Attaining | 5 |
| | | | LOCATION: FROM HEADWATERS TO MOUTH AT BOGUE CHITTO | | | |
| BRUSHY CREEK | 510911 | N/A | Aquatic Life Support | 09/07/23 | Attaining | 2 |
| | | | LOCATION: FROM HEADWATERS TO MOUTH AT PEARL RIVER | | | |
| CAMPBELL CREEK | 512211 | MS165CE | Aquatic Life Support | 11/25/19 | Attaining | 2 |
| | | | LOCATION: FROM HEADWATERS TO MOUTH AT STRONG RIVER | | | |
| CANE CREEK | 507411 | N/A | Aquatic Life Support | 09/07/23 | Not Attaining, Tmdl Completed | 4A |
| | | | LOCATION: NEAR GOSHEN SPRINGS FROM HEADWATERS AT RAILROAD TRACKS SOUTH OF HWY 43 TO ROSS BARNETT RESERVOIR FLOOD POOL | | | |

Mississippi 2024 §305(b) Water Quality Assessment Report
Appendix A

| PEARL RIVER | | | | | | |
|---|------------------------|--------------------|----------------------|------------------------|-------------------------------|-----------------|
| WATERSHED NAME | ASSESSMENT UNIT | § 303(d) ID | USE | ASSESSMENT DATE | ASSESSMENT STATUS | CATEGORY |
| CANEY CREEK | 511411 | N/A | Aquatic Life Support | 09/07/23 | Attaining | 2 |
| LOCATION: FROM HEADWATERS TO MOUTH AT STRONG RIVER | | | | | | |
| CLABBER CREEK | 521412 | N/A | Aquatic Life Support | 09/07/23 | Attaining | 2 |
| LOCATION: FROM HEADWATERS TO MOUTH AT BOGUE CHITTO RIVER | | | | | | |
| CLEAR CREEK | 521512 | N/A | Aquatic Life Support | 11/25/19 | Attaining | 2 |
| LOCATION: FROM HEADWATERS TO MOUTH AT BOGUE CHITTO (521511) | | | | | | |
| CLEAR CREEK | 517611 | N/A | Aquatic Life Support | 09/07/23 | Attaining | 2 |
| LOCATION: NEAR SANDY HOOK FROM HEADWATERS TO MOUTH AT PEARL RIVER | | | | | | |
| CLEAR CREEK | 508611 | N/A | Aquatic Life Support | 12/14/17 | Not Attaining | 5 |
| LOCATION: FROM HEADWATERS TO MOUTH AT PELAHATCHIE CREEK | | | | | | |
| COBBS CREEK | 504111 | N/A | Aquatic Life Support | 01/10/14 | Not Attaining | 5 |
| LOCATION: FROM HEADWATERS TO MOUTH AT LOBUTCHA CREEK | | | | | | |
| COFFEE BOGUE | 507811 | N/A | Aquatic Life Support | 11/25/19 | Not Attaining, Tmdl Completed | 4A |
| LOCATION: FROM 5077 MWS BOUNDARY TO MOUTH AT PEARL RIVER | | | | | | |

Mississippi 2024 §305(b) Water Quality Assessment Report
Appendix A

| PEARL RIVER | | | | | | |
|---|------------------------|--------------------|----------------------|------------------------|-------------------------------|-----------------|
| WATERSHED NAME | ASSESSMENT UNIT | § 303(d) ID | USE | ASSESSMENT DATE | ASSESSMENT STATUS | CATEGORY |
| COLE CREEK | 506111 | N/A | Aquatic Life Support | 12/13/17 | Not Attaining | 5 |
| LOCATION: FROM HEADWATERS TO MWS 5059 BOUNDARY | | | | | | |
| CONEHOMA CREEK | 506611 | MS147M2 | Fish Consumption | 01/21/10 | Not Attaining, Tmdl Completed | 4A |
| LOCATION: FROM HWY 35 BRIDGE TO MOUTH AT YOCCANOOKANY RIVER | | | | | | |
| COON CREEK | 503713 | N/A | Aquatic Life Support | 11/19/15 | Not Attaining | 5 |
| LOCATION: FROM HEADWATERS TO MOUTH AT LOBUTCHA CREEK | | | | | | |
| CRYSTAL LAKE | 509411 | N/A | Aquatic Life Support | 10/05/23 | Attaining | 2 |
| LOCATION: CRYSTAL LAKE | | | | | | |
| DABBS CREEK | 512611 | MS167DE | Aquatic Life Support | 11/19/15 | Not Attaining, Tmdl Completed | 4A |
| LOCATION: FROM MWS 5125 BOUNDARY TO MOUTH AT STRONG RIVER | | | | | | |
| DIXIE SPRINGS LAKE | 521415 | N/A | Aquatic Life Support | 02/16/18 | Attaining | 2 |
| LOCATION: DIXIE SPRINGS LAKE | | | | | | |
| EAST FORK GREENS CREEK | 515412 | N/A | Aquatic Life Support | 11/19/15 | Attaining | 2 |
| LOCATION: FROM HEADWATERS TO CONFLUENCE WITH WEST FORK GREENS CREEK | | | | | | |

Mississippi 2024 §305(b) Water Quality Assessment Report
Appendix A

| PEARL RIVER | | | | | | |
|--|------------------------|--------------------|----------------------|------------------------|-------------------------------|-----------------|
| WATERSHED NAME | ASSESSMENT UNIT | § 303(d) ID | USE | ASSESSMENT DATE | ASSESSMENT STATUS | CATEGORY |
| EAST HOBOLOCHITTO CREEK | 520111 | N/A | Aquatic Life Support | 02/16/12 | Attaining | 2 |
| LOCATION: FROM MWS 5200 BOUNDARY TO CONFLUENCE WITH WEST HOBOLOCHITTO CREEK | | | | | | |
| EUTACUTACHEE CREEK | 508511 | N/A | Aquatic Life Support | 09/11/23 | Not Attaining, Tmdl Completed | 4A |
| LOCATION: NEAR PELAHATCHIE FROM HEADWATERS TO MOUTH AT PELAHATCHIE CREEK | | | | | | |
| FAIR RIVER | 514511 | N/A | Aquatic Life Support | 09/07/23 | Attaining | 2 |
| LOCATION: FROM CONFLUENCE WITH BEAR CREEK TO CONFLUENCE WITH PEARL RIVER | | | | | | |
| FANNEGUSHA CREEK | 508111 | MS151FE | Aquatic Life Support | 11/25/19 | Not Attaining, Tmdl Completed | 4A |
| LOCATION: FROM MWS BOUNDARY 5080 TO MOUTH AT ROSS BARNETT RESERVOIR | | | | | | |
| GREENS CREEK | 515411 | N/A | Aquatic Life Support | 01/09/14 | Attaining | 2 |
| LOCATION: FROM CONFLUENCE OF WEST FORK GREENS CREEK AND EAST FORK GREENS CREEK TO MOUTH AT PEARL RIVER | | | | | | |
| HALBERT BRANCH | 521012 | MS187HE | Aquatic Life Support | 07/20/21 | Not Attaining, Tmdl Completed | 4A |
| LOCATION: AT BROOKHAVEN FROM HEADWATERS TO CONFLUENCE WITH EAST BOGUE CHITTO CREEK | | | | | | |
| HALLS CREEK | 515011 | N/A | Aquatic Life Support | 09/07/23 | Attaining | 2 |
| LOCATION: NEAR MONTICELLO FROM HEADWATERS TO MOUTH AT THE PEARL RIVER | | | | | | |

Mississippi 2024 §305(b) Water Quality Assessment Report
Appendix A

| PEARL RIVER | | | | | | |
|---|------------------------|--------------------|----------------------|------------------------|-------------------------------|-----------------|
| WATERSHED NAME | ASSESSMENT UNIT | § 303(d) ID | USE | ASSESSMENT DATE | ASSESSMENT STATUS | CATEGORY |
| HANGING MOSS CREEK | 509011 | MS155E | Aquatic Life Support | 12/13/21 | Not Attaining, Tmdl Completed | 4A |
| LOCATION: AT JACKSON FROM HEADWATERS TO MOUTH AT PEARL RIVER | | | | | | |
| HARPER CREEK | 516512 | N/A | Aquatic Life Support | 11/19/15 | Attaining | 2 |
| LOCATION: FROM HEADWATERS TO MOUTH AT PEARL RIVER | | | | | | |
| HOLIDAY CREEK | 516211 | N/A | Aquatic Life Support | 11/19/15 | Attaining | 2 |
| LOCATION: FROM HEADWATERS TO CONFLUENCE WITH UNNAMED TRIB AT MWS 5163 BOUNDARY | | | | | | |
| HOLIDAY CREEK | 516311 | 516311 | Aquatic Life Support | 11/25/19 | Not Attaining | 5 |
| LOCATION: FROM CONFLUENCE WITH UNNAMED TRIBUTARY AT MWS 5162 BOUNDARY TO MOUTH AT PEARL RIVER | | | | | | |
| HOLLYBUSH CREEK | 508612 | N/A | Aquatic Life Support | 01/09/14 | Not Attaining | 5 |
| LOCATION: FROM HEADWATERS TO MOUTH AT CLEAR CREEK | | | | | | |
| HONTOKALO CREEK | 504711 | N/A | Aquatic Life Support | 11/18/15 | Not Attaining | 5 |
| LOCATION: NEAR STEEL FROM HEADWATERS TO MOUTH AT LITTLE (SOUTH) CANAL | | | | | | |
| HUGHES CREEK | 500811 | N/A | Aquatic Life Support | 07/20/21 | Not Attaining, Tmdl Completed | 4A |
| LOCATION: FROM HEADWATERS TO MWS BOUNDARY 5007 | | | | | | |

Mississippi 2024 §305(b) Water Quality Assessment Report
Appendix A

| PEARL RIVER | | | | | | |
|---|------------------------|--------------------|----------------------|------------------------|-------------------------------|-----------------|
| WATERSHED NAME | ASSESSMENT UNIT | § 303(d) ID | USE | ASSESSMENT DATE | ASSESSMENT STATUS | CATEGORY |
| INDIAN CREEK | 510212 | 510212 | Aquatic Life Support | 01/09/14 | Not Attaining, Tmdl Completed | 4A |
| LOCATION: NEAR PEARL FROM HEADWATERS TO CONFLUENCE WITH STEEN CREEK | | | | | | |
| JAYBIRD CREEK | 516011 | N/A | Aquatic Life Support | 11/19/15 | Attaining | 2 |
| LOCATION: FROM HEADWATERS TO MOUTH AT WHITE SAND CREEK | | | | | | |
| JOFUSKA CREEK | 501911 | N/A | Aquatic Life Support | 12/13/17 | Attaining | 2 |
| LOCATION: FROM HEADWATERS TO WETLAND ADJACENT TO THE PEARL RIVER AT MWS BOUNDARY 5027 | | | | | | |
| JORDAN CREEK | 521114 | N/A | Aquatic Life Support | 07/20/21 | Attaining | 2 |
| LOCATION: FROM HEADWATERS TO MOUTH AT BOONE CREEK | | | | | | |
| JUMPOFF CREEK | 519913 | N/A | Aquatic Life Support | 09/07/23 | Attaining | 2 |
| LOCATION: FROM HEADWATERS TO CONFLUENCE WITH JUNIPER CREEK | | | | | | |
| KENNEDY CREEK | 519513 | N/A | Aquatic Life Support | 09/07/23 | Attaining | 2 |
| LOCATION: FROM HEADWATERS TO CONFLUENCE WITH WEST HOBLOCHITTO CREEK | | | | | | |
| KENTAWKA CANAL | 502711 | N/A | | | | |
| LOCATION: | | | | | | |

Mississippi 2024 §305(b) Water Quality Assessment Report
Appendix A

| PEARL RIVER | | | | | | |
|---|-----------------|-------------|----------------------|-----------------|-------------------|----------|
| WATERSHED NAME | ASSESSMENT UNIT | § 303(d) ID | USE | ASSESSMENT DATE | ASSESSMENT STATUS | CATEGORY |
| LAKE BILL WALLER | 517912 | N/A | Aquatic Life Support | 10/05/23 | Attaining | 2 |
| LOCATION: LAKE BILL WALLER IN MARION COUNTY WMA | | | | | | |
| LAKE COLUMBIA | 517112 | N/A | Aquatic Life Support | 10/05/23 | Attaining | 2 |
| LOCATION: LAKE COLUMBIA, NEAR OUTFLOW TO DILLON CREEK | | | | | | |
| LAKE DOCKERY | 509513 | N/A | Aquatic Life Support | 10/05/23 | Attaining | 2 |
| LOCATION: LAKE DOCKERY NEAR BYRAM | | | | | | |
| LAKE HIDE-A-WAY | 519712 | N/A | Aquatic Life Support | 09/17/21 | Attaining | 2 |
| LOCATION: NEAR PICAYUNE NEAR DAM | | | | | | |
| LAKE LINCOLN | 514012 | N/A | Aquatic Life Support | 10/05/23 | Attaining | 2 |
| LOCATION: LAKE LINCOLN, NEAR WESSON, NEAR OUTFLOW TO FORD CREEK | | | | | | |
| LAKE WALTHALL | 518611 | N/A | Aquatic Life Support | 10/05/23 | Attaining | 2 |
| LOCATION: LAKE WALTHALL, NEAR LEXIE NEAR OUTFLOW TO UNNAMED TRIBUTARY | | | | | | |
| LAND CREEK | 500911 | N/A | Aquatic Life Support | 12/13/17 | Not Attaining | 5 |
| LOCATION: FROM HEADWATERS TO MOUTH AT BOGUE CHITTO RIVER | | | | | | |

Mississippi 2024 §305(b) Water Quality Assessment Report
Appendix A

| PEARL RIVER | | | | | | |
|---|------------------------|--------------------|----------------------|------------------------|--------------------------|-----------------|
| WATERSHED NAME | ASSESSMENT UNIT | § 303(d) ID | USE | ASSESSMENT DATE | ASSESSMENT STATUS | CATEGORY |
| LEATHERWOOD CREEK | 521612 | N/A | Aquatic Life Support | 12/13/17 | Attaining | 2 |
| LOCATION: FROM HEADWATERS TO MOUTH AT BOGUE CHITTO | | | | | | |
| LIMESTONE CREEK | 511011 | 511011 | Aquatic Life Support | 07/20/21 | Attaining | 2 |
| LOCATION: FROM HEADWATERS TO MOUTH AT PEARL RIVER | | | | | | |
| LINE CREEK | 508312 | 508312 | Aquatic Life Support | 02/08/18 | Not Attaining | 5 |
| LOCATION: FROM HEADWATERS TO MOUTH AT PELAHATCHIE CREEK | | | | | | |
| LITTLE BAHALA CREEK | 514011 | N/A | Aquatic Life Support | 07/20/21 | Attaining | 2 |
| LOCATION: FROM HEADWATERS TO MOUTH AT BAHALA CREEK | | | | | | |
| LITTLE COPIAH CREEK | 513312 | 513312 | Aquatic Life Support | 07/20/21 | Attaining | 2 |
| LOCATION: FROM HEADWATERS TO MOUTH AT COPIAH CREEK | | | | | | |
| LITTLE HELL CREEK | 519212 | N/A | Aquatic Life Support | 01/09/14 | Attaining | 2 |
| LOCATION: FROM HEADWATERS TO MOUTH AT WEST HOBOLOCHITTO CREEK | | | | | | |
| LOBUTCHA CREEK | 503711 | N/A | Aquatic Life Support | 01/10/14 | Attaining | 2 |
| LOCATION: FROM PEELER BRANCH TO MWS 5040 BOUNDARY | | | | | | |

Mississippi 2024 §305(b) Water Quality Assessment Report
Appendix A

| PEARL RIVER | | | | | | |
|---|------------------------|--------------------|----------------------|------------------------|--------------------------|-----------------|
| WATERSHED NAME | ASSESSMENT UNIT | § 303(d) ID | USE | ASSESSMENT DATE | ASSESSMENT STATUS | CATEGORY |
| LONG BRANCH | 519612 | N/A | Aquatic Life Support | 01/09/14 | Attaining | 2 |
| LOCATION: FROM HEADWATERS TO CONFLUENCE WITH WEST HOBOLOCHITTO CREEK | | | | | | |
| LOVE CREEK | 521713 | N/A | Aquatic Life Support | 12/13/17 | Attaining | 2 |
| LOCATION: FROM HEADWATERS TO MOUTH AT BOGUE CHITTO | | | | | | |
| LOWER LITTLE CREEK | 517911 | N/A | Aquatic Life Support | 11/19/15 | Attaining | 2 |
| LOCATION: FROM CONFLUENCE WITH HURRICANE CREEK TO MOUTH AT PEARL RIVER | | | | | | |
| LOWER LITTLE CREEK | 517711 | N/A | Aquatic Life Support | 09/07/23 | Attaining | 2 |
| LOCATION: FROM CONFLUENCE OF HURRICANE CREEK TO CONFLUENCE OF GULLY CREEK | | | | | | |
| LOWER LOBUTCHA CREEK | 504011 | N/A | Aquatic Life Support | 12/16/09 | Attaining | 2 |
| LOCATION: FROM 5037 MWS BOUNDARY TO PEARL RIVER | | | | | | |
| LUKFAPA CREEK | 502111 | N/A | Aquatic Life Support | 09/07/23 | Attaining | 2 |
| LOCATION: FROM HEADWATERS TO MOUTH AT PEARL RIVER | | | | | | |
| LUNELUAH CREEK | 502311 | N/A | Aquatic Life Support | 11/25/19 | Attaining | 2 |
| LOCATION: FROM HEADWATERS TO MWS BOUNDARY 5023 | | | | | | |

Mississippi 2024 §305(b) Water Quality Assessment Report
Appendix A

| PEARL RIVER | | | | | | |
|--|------------------------|--------------------|------------------------|------------------------|------------------------------------|-----------------|
| WATERSHED NAME | ASSESSMENT UNIT | § 303(d) ID | USE | ASSESSMENT DATE | ASSESSMENT STATUS | CATEGORY |
| LYNCH CREEK | 509311 | N/A | Aquatic Life Support | 02/28/22 | Not Attaining, Tmdl Not Applicable | 4C |
| LOCATION: AT JACKSON FROM HEADWATERS TO THE PEARL RIVER | | | | | | |
| MAGEES CREEK | 522611 | N/A | Aquatic Life Support | 09/07/23 | Attaining | 2 |
| LOCATION: FROM CONFLUENCE OF DRY CREEK IN TYLERTOWN TO MOUTH AT BOGUE CHITTO | | | Primary Contact (Recr) | 08/13/21 | Not Attaining, Tmdl Completed | 4A |
| MAGEES CREEK | 522511 | N/A | Primary Contact (Recr) | 02/13/12 | Attaining | 2 |
| LOCATION: FROM US98 BRIDGE TO CONFLUENCE OF DRY CREEK IN TYLERTOWN | | | | | | |
| MAGEES CREEK | 522311 | N/A | Aquatic Life Support | 01/09/14 | Attaining | 2 |
| LOCATION: FROM HEADWATERS TO MWS BOUNDARY 5224 | | | | | | |
| MORAN CREEK | 520012 | N/A | Aquatic Life Support | 11/25/19 | Attaining | 2 |
| LOCATION: FROM HEADWATERS TO MOUTH AT EAST HOBLOCHITTO CREEK | | | | | | |
| MOUNTAIN CREEK | 510411 | N/A | Aquatic Life Support | 07/20/21 | Attaining | 2 |
| LOCATION: FROM HEADWATERS TO CONFLUENCE WITH STEEN CREEK | | | | | | |
| NOXAPATER CREEK | 501311 | MS123NE | Aquatic Life Support | 07/20/21 | Not Attaining, Tmdl Completed | 4A |
| LOCATION: FROM HEADWATERS TO THE 5014 MWS BOUNDARY | | | | | | |

Mississippi 2024 §305(b) Water Quality Assessment Report
Appendix A

| PEARL RIVER | | | | | | | |
|--|------------------------|--------------------|------------------------|------------------------|-------------------------------|-----------------|--|
| WATERSHED NAME | ASSESSMENT UNIT | § 303(d) ID | USE | ASSESSMENT DATE | ASSESSMENT STATUS | CATEGORY | |
| OWL CREEK | 501111 | N/A | Aquatic Life Support | 04/01/02 | Not Attaining | 5 | |
| LOCATION: NEAR PRESTON FROM HEADWATERS TO THE BOGUE CHITTO RIVER | | | | | | | |
| PEARL RIVER | 509511 | N/A | Aquatic Life Support | 10/05/23 | Attaining | 2 | |
| LOCATION: FROM CONFLUENCE WITH CANEY CREEK TO CONFLUENCE WITH TRAHON CREEK | | | Primary Contact (Recr) | 09/27/23 | Not Attaining, Tmdl Completed | 4A | |
| PEARL RIVER | 509111 | N/A | Aquatic Life Support | 12/11/15 | Not Attaining, Tmdl Completed | 4A | |
| LOCATION: FROM CONFLUENCE WITH HANGING MOSS CREEK TO MWS 5092 BOUNDARY | | | Primary Contact (Recr) | 12/19/13 | Not Attaining, Tmdl Completed | 4A | |
| PEARL RIVER | 510012 | N/A | Aquatic Life Support | 12/11/15 | Not Attaining, Tmdl Completed | 4A | |
| LOCATION: FROM CONFLUENCE OF BIG CREEK TO MWS 5106 BOUNDARY | | | | | | | |
| PEARL RIVER | 509211 | N/A | Primary Contact (Recr) | 12/19/13 | Not Attaining, Tmdl Completed | 4A | |
| LOCATION: FROM HWY 25 AT MWS 5092 BOUNDARY TO HWY 80 | | | | | | | |
| PEARL RIVER | 509312 | N/A | Primary Contact (Recr) | 12/19/13 | Not Attaining, Tmdl Completed | 4A | |
| LOCATION: FROM HWY 80 TO CONFLUENCE WITH RICHLAND CREEK | | | | | | | |
| PEARL RIVER | 510711 | 510711 | Aquatic Life Support | 12/11/15 | Not Attaining, Tmdl Completed | 4A | |
| LOCATION: FROM MWS BOUNDARY 5106 TO CONFLUENCE WITH WEEKS MILL CREEK | | | Primary Contact (Recr) | 10/05/23 | Attaining | 2 | |

Mississippi 2024 §305(b) Water Quality Assessment Report
Appendix A

| PEARL RIVER | | | | | | |
|---|------------------------|--------------------|------------------------|------------------------|-------------------------------|-----------------|
| WATERSHED NAME | ASSESSMENT UNIT | § 303(d) ID | USE | ASSESSMENT DATE | ASSESSMENT STATUS | CATEGORY |
| PEARL RIVER | 513512 | N/A | Primary Contact (Recr) | 10/05/23 | Attaining | 2 |
| LOCATION: FROM MWS BOUNDARY 5134 TO MWS BOUNDARY 5136 | | | | | | |
| PEARL RIVER | 507211 | MSUMPRL | Fish Consumption | 01/21/10 | Not Attaining, Tmdl Completed | 4A |
| LOCATION: FROM CONFLUENCE OF YOCCANOOKANY RIVER TO CONFLUENCE OF COFFEE BOGUE | | | | | | |
| PEARL RIVER | 508911 | N/A | Aquatic Life Support | 12/11/15 | Not Attaining, Tmdl Completed | 4A |
| | | | Primary Contact (Recr) | 12/19/13 | Not Attaining, Tmdl Completed | 4A |
| LOCATION: FROM ROSS BARNETT RESERVOIR TO CONFLUENCE WITH HANGING MOSS CREEK | | | | | | |
| PEARL RIVER | 514711 | N/A | Primary Contact (Recr) | 10/21/15 | Not Attaining, Tmdl Completed | 4A |
| LOCATION: FROM CONFLUENCE WITH PRETTY BRANCH TO MWS BOUNDARY 5149 | | | | | | |
| PEARL RIVER | 509512 | N/A | Primary Contact (Recr) | 12/19/13 | Not Attaining, Tmdl Completed | 4A |
| LOCATION: FROM CONFLUENCE WITH RICHLAND CREEK TO CONFLUENCE WITH CANEY CREEK | | | | | | |
| PEARL RIVER | 510011 | N/A | Aquatic Life Support | 12/01/15 | Not Attaining, Tmdl Completed | 4A |
| | | | Primary Contact (Recr) | 12/01/15 | Not Attaining, Tmdl Completed | 4A |
| LOCATION: FROM CONFLUENCE WITH TRAYHON CREEK TO CONFLUENCE WITH BIG CREEK | | | | | | |
| PEARL RIVER | 516511 | N/A | Primary Contact (Recr) | 12/12/17 | Attaining | 2 |
| LOCATION: FROM CONFLUENCE WITH HOLIDAY CREEK TO MWS BOUNDARY 5166 | | | | | | |

Mississippi 2024 §305(b) Water Quality Assessment Report
Appendix A

| PEARL RIVER | | | | | | |
|---|-----------------|-------------|------------------------|-----------------|-------------------------------|----------|
| WATERSHED NAME | ASSESSMENT UNIT | § 303(d) ID | USE | ASSESSMENT DATE | ASSESSMENT STATUS | CATEGORY |
| PEARL RIVER | 518211 | N/A | Primary Contact (Recr) | 01/10/20 | Attaining | 2 |
| LOCATION: FROM CONFLUENCE WITH BIG CREEK TO MWS BOUNDARY 5184 BELOW HIGHWAY 26 | | | | | | |
| PEARL RIVER | 502011 | N/A | Aquatic Life Support | 10/05/23 | Attaining | 2 |
| LOCATION: FROM CONFLUENCE OF KENTAWKA CANAL TO THE MWS 5028 BOUNDARY | | | | | | |
| PEARL RIVER | 503312 | MSUPRLRM2 | Aquatic Life Support | 01/10/14 | Not Attaining, Tmdl Completed | 4A |
| LOCATION: FROM CONFLUENCE WITH PELLAPHALIA CREEK TO CONFLUENCE WITH TUSCOLAMETA CREEK | | | | | | |
| PEARL RIVER | 520611 | N/A | Primary Contact (Recr) | 01/10/20 | Attaining | 2 |
| LOCATION: FROM MWS 5204 BOUNDARY TO MWS 5207 BOUNDARY | | | | | | |
| PEARL RIVER | 503311 | MSUMPRL | Fish Consumption | 01/21/10 | Not Attaining, Tmdl Completed | 4A |
| LOCATION: FROM CONFLUENCE OF TUSCOLAMETA CREEK TO CONFLUENCE OF YOCKANOOKANY RIVER | | | | | | |
| PELAHATCHIE CREEK | 508311 | N/A | Aquatic Life Support | 02/09/18 | Not Attaining, Tmdl Completed | 4A |
| LOCATION: FROM HEADWATERS TO MOUTH AT PEARL RIVER | | | | | | |
| PELAHATCHIE CREEK EMBAYMENT ROSS BARNETT RESERVOIR | 508812 | N/A | Aquatic Life Support | 10/05/23 | Attaining | 2 |
| LOCATION: PELAHATCHIE CREEK EMBAYMENT OF THE ROSS BARNETT RESERVOIR, RANKIN COUNTY | | | | | | |

Mississippi 2024 §305(b) Water Quality Assessment Report
Appendix A

| PEARL RIVER | | | | | | |
|---|------------------------|--------------------|----------------------|------------------------|-------------------------------|-----------------|
| WATERSHED NAME | ASSESSMENT UNIT | § 303(d) ID | USE | ASSESSMENT DATE | ASSESSMENT STATUS | CATEGORY |
| PELLAPHALIA CREEK | 507212 | N/A | Aquatic Life Support | 02/09/18 | Not Attaining | 5 |
| LOCATION: FROM HEADWATERS TOMOUTH AT PEARL RIVER | | | | | | |
| PICKENS CREEK | 504112 | N/A | Aquatic Life Support | 11/19/15 | Not Attaining | 5 |
| LOCATION: FROM HEADWATERS TO MOUTH AT COBBS CREEK | | | | | | |
| PINISHOOK CREEK | 501811 | N/A | Aquatic Life Support | 07/20/21 | Not Attaining, Tmdl Completed | 4A |
| LOCATION: FROM HEADWATERS TO MWS BOUNDARY 5017 | | | | | | |
| PRETTY BRANCH | 514811 | N/A | Aquatic Life Support | 09/07/23 | Attaining | 2 |
| LOCATION: NEAR FERGUSON FROM HEADWATERS TO MOUTH OF THE PEARL RIVER | | | | | | |
| PRICE CREEK | 519512 | N/A | Aquatic Life Support | 09/07/23 | Not Attaining | 5 |
| LOCATION: FROM HEADWATERS TO MOUTH OF WEST HOBOLOCHITTO CREEK | | | | | | |
| PURVIS CREEK | 511711 | N/A | Aquatic Life Support | 11/19/15 | Not Attaining | 5 |
| LOCATION: FROM HEADWATERS TO MOUTH AT STRONG RIVER | | | | | | |
| PUSHEPATAPA CREEK | 518511 | N/A | Aquatic Life Support | 11/18/15 | Attaining | 2 |
| LOCATION: FROM HEADWATERS TO LA STATE LINE | | | | | | |

Mississippi 2024 §305(b) Water Quality Assessment Report
Appendix A

| PEARL RIVER | | | | | | |
|---|------------------------|--------------------|----------------------|------------------------|-------------------------------|-----------------|
| WATERSHED NAME | ASSESSMENT UNIT | § 303(d) ID | USE | ASSESSMENT DATE | ASSESSMENT STATUS | CATEGORY |
| RASPBERRY CREEK | 511611 | N/A | Aquatic Life Support | 11/19/15 | Attaining | 2 |
| LOCATION: FROM HEADWATERS TO MOUTH AT STRONG RIVER | | | | | | |
| RAWLS CREEK | 517311 | N/A | Aquatic Life Support | 07/20/21 | Attaining | 2 |
| LOCATION: FROM HEADWATERS TO MOUTH AT RAWLS BAY IN PEARL RIVER FLOODPLAIN | | | | | | |
| RED CANE CREEK | 508012 | MS151M2 | Aquatic Life Support | 02/14/12 | Not Attaining, Tmdl Completed | 4A |
| LOCATION: NEAR LEESBURG FROM HEADWATERS TO MOUTH AT FANNEGUSHA CREEK | | | | | | |
| RIALS CREEK | 512712 | 512712 | Aquatic Life Support | 02/15/12 | Not Attaining | 5 |
| LOCATION: FROM HEADWATERS TO CONFLUENCE WITH SIMMONS BRANCH | | | | | | |
| RIALS CREEK | 512711 | N/A | Aquatic Life Support | 11/25/19 | Attaining | 2 |
| LOCATION: FROM SIMMONS BRANCH TO MOUTH AT STRONG RIVER | | | | | | |
| ROSS BARNETT RESERVOIR | 507412 | N/A | Aquatic Life Support | 03/27/14 | Attaining | 2 |
| LOCATION: ROSS BARNETT RESERVOIR AT JACKSON, MS | | | | | | |
| ROSS BARNETT RESERVOIR | 507511 | N/A | Aquatic Life Support | 10/05/23 | Attaining | 2 |
| LOCATION: ROSS BARNETT RESERVOIR AT JACKSON, MS | | | | | | |

Mississippi 2024 §305(b) Water Quality Assessment Report
Appendix A

| PEARL RIVER | | | | | | |
|---|------------------------|--------------------|----------------------|------------------------|-------------------------------|-----------------|
| WATERSHED NAME | ASSESSMENT UNIT | § 303(d) ID | USE | ASSESSMENT DATE | ASSESSMENT STATUS | CATEGORY |
| RUSSELL CREEK | 513812 | N/A | Aquatic Life Support | 09/07/23 | Attaining | 2 |
| LOCATION: FROM HEADWATERS TO MOUTH AT BAHALA CREEK | | | | | | |
| SHADOW LAKE | 508314 | N/A | Aquatic Life Support | 10/05/23 | Attaining | 2 |
| LOCATION: SHADOW LAKE NEAR MORTON NEAR OUTFLOW TO UNNAMED TRIBUTARY | | | | | | |
| SHIOLA CREEK | 507111 | N/A | Aquatic Life Support | 01/09/14 | Not Attaining | 5 |
| LOCATION: FROM HEADWATERS TO MWS 5070 BOUNDARY | | | | | | |
| SILVER CREEK | 521812 | N/A | Aquatic Life Support | 09/07/23 | Not Attaining | 5 |
| LOCATION: FROM HEADWATERS TO MOUTH AT BOGUE CHITTO | | | | | | |
| SILVER CREEK | 515811 | N/A | Aquatic Life Support | 09/07/23 | Attaining | 2 |
| LOCATION: FROM 5157 MWS BOUNDARY TO MOUTH OF PEARL RIVER | | | | | | |
| SILVER CREEK | 522911 | N/A | Aquatic Life Support | 07/20/21 | Not Attaining, Tmdl Completed | 4A |
| LOCATION: FROM HEADWATERS TO LA STATE LINE | | | | | | |
| SILVER CREEK | 515711 | N/A | Aquatic Life Support | 12/16/09 | Attaining | 2 |
| LOCATION: FROM CONFLUENCE OF FIDDLERS CREEK TO 5158 MWS BOUNDARY | | | | | | |

Mississippi 2024 §305(b) Water Quality Assessment Report
Appendix A

| PEARL RIVER | | | | | | |
|---|-----------------|-------------|----------------------|-----------------|-------------------|----------|
| WATERSHED NAME | ASSESSMENT UNIT | § 303(d) ID | USE | ASSESSMENT DATE | ASSESSMENT STATUS | CATEGORY |
| SILVER CREEK | 515611 | N/A | Aquatic Life Support | 12/16/09 | Attaining | 2 |
| LOCATION: FROM HEADWATERS TO CONFLUENCE WITH FIDDLERS CREEK | | | | | | |
| SIMON CREEK | 513711 | N/A | Aquatic Life Support | 11/25/19 | Attaining | 2 |
| LOCATION: FROM HEADWATERS TO MOUTH AT IRVING CREEK | | | | | | |
| STEEL CREEK | 513511 | N/A | Aquatic Life Support | 07/20/21 | Not Attaining | 5 |
| LOCATION: FROM HEADWATERS TO MOUTH AT THE PEARL RIVER | | | | | | |
| STEEN CREEK | 510311 | N/A | Aquatic Life Support | 12/13/17 | Attaining | 2 |
| LOCATION: FROM MWS 5102 BOUNDARY TO MOUTH AT PEARL RIVER | | | | | | |
| STRONG RIVER | 512411 | N/A | Aquatic Life Support | 12/21/09 | Attaining | 2 |
| LOCATION: FROM 5119 MWS BOUNDARY TO CONFLUENCE WITH ALLEN CREEK | | | | | | |
| STRONG RIVER | 511511 | N/A | Aquatic Life Support | 09/07/23 | Not Attaining | 5 |
| LOCATION: FROM MWS BOUNDARY 5113 TO CONFLUENCE OF PURVIS CREEK | | | | | | |
| STRONG RIVER | 511911 | N/A | Aquatic Life Support | 10/05/23 | Attaining | 2 |
| LOCATION: NEAR D'LO FROM MWS 5115 BOUNDARY TO MWS 5124 BOUNDARY | | | | | | |

Mississippi 2024 §305(b) Water Quality Assessment Report
Appendix A

| PEARL RIVER | | | | | | |
|--|------------------------|--------------------|------------------------|------------------------|-------------------------------|-----------------|
| WATERSHED NAME | ASSESSMENT UNIT | § 303(d) ID | USE | ASSESSMENT DATE | ASSESSMENT STATUS | CATEGORY |
| STRONG RIVER LOCATION: FROM 5124 MWS BOUNDARY TO MOUTH AT PEARL RIVER | 512911 | N/A | Aquatic Life Support | 12/18/09 | Attaining | 2 |
| | | | Primary Contact (Recr) | 10/05/23 | Not Attaining, Tmdl Completed | 4A |
| SUGAR BOGUE LOCATION: NEAR FORKVILLE FROM HEADWATERS TO MOUTH AT COFFEE BOGUE | 507612 | 507612 | Aquatic Life Support | 09/07/23 | Not Attaining | 5 |
| TALLAHAGA CREEK LOCATION: FROM HEADWATERS TO MWS BOUNDARY 5006 | 500711 | N/A | Aquatic Life Support | 07/20/21 | Not Attaining, Tmdl Completed | 4A |
| TENMILE CREEK LOCATION: FROM HEADWATERS TO MOUTH AT PEARL RIVER | 517211 | N/A | Aquatic Life Support | 12/13/17 | Attaining | 2 |
| TIBBY CREEK LOCATION: FROM CONFLUENCE WITH ROBINSON BRANCH TO 5056 MWS BOUNDARY | 505811 | N/A | Aquatic Life Support | 09/07/23 | Attaining | 2 |
| TILTON CREEK LOCATION: FROM HEADWATERS TO MOUTH AT PEARL RIVER | 515311 | N/A | Aquatic Life Support | 09/07/23 | Attaining | 2 |
| TOPISAW CREEK LOCATION: FROM 5219 MWS BOUNDARY TO CONFLUENCE AT BOGUE CHITTO | 522211 | N/A | Aquatic Life Support | 09/07/23 | Attaining | 2 |

Mississippi 2024 §305(b) Water Quality Assessment Report
Appendix A

| PEARL RIVER | | | | | | |
|--|------------------------|--------------------|----------------------|------------------------|-------------------------------|-----------------|
| WATERSHED NAME | ASSESSMENT UNIT | § 303(d) ID | USE | ASSESSMENT DATE | ASSESSMENT STATUS | CATEGORY |
| TOWN CREEK | 503211 | N/A | Aquatic Life Support | 11/25/19 | Not Attaining | 5 |
| LOCATION: AT CARTHAGE FROM HEADWATERS TO THE PEARL RIVER | | | | | | |
| TUMBALOO CREEK | 509711 | N/A | Aquatic Life Support | 07/20/21 | Attaining | 2 |
| LOCATION: FROM HEADWATERS TO CONFLUENCE WITH RICHLAND CREEK | | | | | | |
| TURTLESKIN CREEK | 520511 | N/A | Aquatic Life Support | 11/19/15 | Not Attaining | 5 |
| LOCATION: NEAR SANTA ROSA FROM HEADWATERS TO CONFLUENCE WITH MIKES RIVER | | | | | | |
| TUSCOLAMETA CREEK | 505111 | N/A | Aquatic Life Support | 11/16/15 | Not Attaining, Tmdl Completed | 4A |
| LOCATION: FROM HEADWATERS AT MWS 5046 BOUNDARY TO MOUTH AT PEARL RIVER | | | | | | |
| UNNAMED TRIB TO HOLIDAY CREEK | 516212 | N/A | Aquatic Life Support | 11/19/15 | Attaining | 2 |
| LOCATION: FROM HEADWATERS TO MOUTH AT HOLIDAY CREEK | | | | | | |
| UNNAMED TRIBUTARY TO CLEAR CREEK | 521513 | 521513 | Aquatic Life Support | 09/07/23 | Not Attaining | 5 |
| LOCATION: FROM HEADWATERS TO MOUTH AT CLEAR CREEK | | | | | | |
| UNNAMED TRIBUTARY TO TALLAHAGA CREEK | 500712 | 500712 | Aquatic Life Support | 12/02/09 | Not Attaining | 5 |
| LOCATION: FROM HEADWATERS TO MOUTH AT TALLAHAGA CREEK | | | | | | |

Mississippi 2024 §305(b) Water Quality Assessment Report
Appendix A

| PEARL RIVER | | | | | | |
|---|------------------------|--------------------|----------------------|------------------------|-------------------------------|-----------------|
| WATERSHED NAME | ASSESSMENT UNIT | § 303(d) ID | USE | ASSESSMENT DATE | ASSESSMENT STATUS | CATEGORY |
| UNT TO PEARL RIVER | 514713 | N/A | Aquatic Life Support | 09/07/23 | Not Attaining | 5 |
| LOCATION: FROM HEADWATERS TO MOUTH OF PEARL RIVER | | | | | | |
| UPPER LITTLE CREEK | 516911 | N/A | Aquatic Life Support | 01/09/14 | Attaining | 2 |
| LOCATION: FROM 5168 MWS BOUNDARY TO 5170 MWS BOUNDARY | | | | | | |
| UPPER LITTLE CREEK | 516811 | N/A | Aquatic Life Support | 12/21/09 | Attaining | 2 |
| LOCATION: FROM HEADWATERS TO 5169 MWS BOUNDARY | | | | | | |
| UPPER LITTLE CREEK | 517011 | 517011 | Aquatic Life Support | 02/16/12 | Not Attaining | 5 |
| LOCATION: FROM CONFLUENCE WITH GRAVES CREEK TO MOUTH AT PEARL RIVER | | | | | | |
| UPPER LOBUTCHA CREEK | 503411 | N/A | Aquatic Life Support | 12/13/17 | Not Attaining, Tmdl Completed | 4A |
| LOCATION: FROM HEADWATERS TO MWS BOUNDARY 5035 | | | | | | |
| UPPER LOBUTCHA CREEK | 503511 | N/A | Aquatic Life Support | 02/12/18 | Not Attaining, Tmdl Completed | 4A |
| LOCATION: FROM 5034 MWS BOUNDARY TO MWS BOUNDARY 5036 | | | | | | |
| UPPER LOBUTCHA CREEK | 503611 | N/A | Aquatic Life Support | 11/25/19 | Not Attaining, Tmdl Completed | 4A |
| LOCATION: FROM 5035 MWS BOUNDARY TO 5037 MWS BOUNDARY | | | | | | |

Mississippi 2024 §305(b) Water Quality Assessment Report
Appendix A

| PEARL RIVER | | | | | | |
|--|------------------------|--------------------|----------------------|------------------------|--------------------------|-----------------|
| WATERSHED NAME | ASSESSMENT UNIT | § 303(d) ID | USE | ASSESSMENT DATE | ASSESSMENT STATUS | CATEGORY |
| WEST FORK GREENS CREEK | 515413 | N/A | Aquatic Life Support | 11/19/15 | Attaining | 2 |
| LOCATION: FROM HEADWATERS TO CONFLUENCE WITH EAST FORK GREENS CREEK | | | | | | |
| WEST FORK PUSHEPATAPA CREEK | 522711 | N/A | Aquatic Life Support | 09/07/23 | Not Attaining | 5 |
| LOCATION: FROM HEADWATERS TO LA STATE LINE | | | | | | |
| WEST HOBOLOCHITTO CREEK | 519211 | N/A | Aquatic Life Support | 02/16/12 | Attaining | 2 |
| LOCATION: FROM HEADWATERS TO CONFLUENCE WITH LITTLE HELL CREEK | | | | | | |
| WEST HOBOLOCHITTO CREEK | 519711 | N/A | Aquatic Life Support | 09/07/23 | Attaining | 2 |
| LOCATION: FROM MWS 5196 BOUNDARY TO MOUTH AT EAST HOBOLOCHITTO CREEK | | | | | | |
| WEST HOBOLOCHITTO CREEK | 519511 | N/A | Aquatic Life Support | 12/17/09 | Attaining | 2 |
| LOCATION: FROM CONFLUENCE WITH KENNEDY CREEK TO 5196 MWS BOUNDARY | | | | | | |
| WEST HOBOLOCHITTO CREEK | 519311 | N/A | Aquatic Life Support | 12/17/09 | Attaining | 2 |
| LOCATION: FROM CONFLUENCE OF LITTLE HELL CREEK TO CONFLUENCE OF WHITE SAND CREEK | | | | | | |
| WEST HOBOLOCHITTO CREEK | 519411 | N/A | Aquatic Life Support | 12/17/09 | Attaining | 2 |
| LOCATION: FROM WHITE SAND CREEK TO KENNEDY CREEK | | | | | | |

Mississippi 2024 §305(b) Water Quality Assessment Report
Appendix A

| PEARL RIVER | | | | | | |
|--|------------------------|--------------------|----------------------|------------------------|-------------------------------|-----------------|
| WATERSHED NAME | ASSESSMENT UNIT | § 303(d) ID | USE | ASSESSMENT DATE | ASSESSMENT STATUS | CATEGORY |
| WESTVILLE CREEK | 513011 | N/A | Aquatic Life Support | 11/25/19 | Attaining | 2 |
| LOCATION: FROM HEADWATERS TO MOUTH AT STRONG RIVER | | | | | | |
| WHITE SAND CREEK | 519312 | N/A | Aquatic Life Support | 09/07/23 | Attaining | 2 |
| LOCATION: FROM HEADWATERS TO MOUTH OF WEST HOBOLOCHITTO CREEK 519311 | | | | | | |
| WHITE SAND CREEK | 516111 | 516111 | Aquatic Life Support | 09/07/23 | Not Attaining | 5 |
| LOCATION: FROM CONFLUENCE WITH LITTLE WHITE SAND CREEK (JAYBIRD CREEK) TO MOUTH AT PEARL RIVER | | | | | | |
| YOCKANOOKANY RIVER | 506511 | MS147E | Fish Consumption | 01/21/10 | Not Attaining, Tmdl Completed | 4A |
| LOCATION: NEAR KOSCIUSKO FROM MWS BOUNDARY 5062 TO MWS BOUNDARY 5067 | | | | | | |
| YOCKANOOKANY RIVER | 505611 | MS146YE | Aquatic Life Support | 09/07/23 | Attaining | 2 |
| LOCATION: FROM MWS BOUNDARY 5054 TO MWS BOUNDARY 5059 | | | Fish Consumption | 01/21/10 | Not Attaining, Tmdl Completed | 4A |
| | | | | | | |
| YOCKANOOKANY RIVER | 505411 | MS146YE | Fish Consumption | 01/21/10 | Not Attaining, Tmdl Completed | 4A |
| LOCATION: FROM HEADWATERS TO MWS BOUNDARY 5056 | | | | | | |
| YOCKANOOKANY RIVER | 507011 | MS147E | Fish Consumption | 01/21/10 | Not Attaining, Tmdl Completed | 4A |
| LOCATION: FROM MWS BOUNDARY 5069 TO MOUTH AT PEARL RIVER | | | | | | |

Mississippi 2024 §305(b) Water Quality Assessment Report
Appendix A

| PEARL RIVER | | | | | | |
|--|------------------------|--------------------|----------------------|------------------------|-------------------------------|-----------------|
| WATERSHED NAME | ASSESSMENT UNIT | § 303(d) ID | USE | ASSESSMENT DATE | ASSESSMENT STATUS | CATEGORY |
| YOCKANOOKANY RIVER | 506911 | MS147E | Fish Consumption | 01/21/10 | Not Attaining, Tmdl Completed | 4A |
| LOCATION: NEAR SAINT ANN FROM MWS BOUNDARY 5068 TO MWS BOUNDARY | | | | | | |
| YOCKANOOKANY RIVER | 506811 | MS147E | Aquatic Life Support | 11/19/15 | Attaining | 2 |
| LOCATION: NEAR THOMASTOWN FROM MWS BOUNDARY 5067 TO MWS BOUNDARY 5069 | | | Fish Consumption | 01/21/10 | Not Attaining, Tmdl Completed | 4A |
| YOCKANOOKANY RIVER | 505911 | N/A | Aquatic Life Support | 11/16/15 | Attaining | 2 |
| LOCATION: FROM CONFLUENCE OF UNNAMED TRIB AT MCCOOL TO MWS BOUNDARY 5062 | | | | | | |
| YOCKANOOKANY RIVER | 506711 | MS147E | Fish Consumption | 01/21/10 | Not Attaining, Tmdl Completed | 4A |
| LOCATION: NEAR MCVILLE FROM MWS BOUNDARY 5065 TO MWS BOUNDARY 5068 | | | | | | |

Mississippi 2024 §305(b) Water Quality Assessment Report
Appendix A

| SOUTH INDEPENDENT STREAMS | | | | | | |
|---|------------------------|--------------------|------------------------|------------------------|-------------------------------|-----------------|
| WATERSHED NAME | ASSESSMENT UNIT | § 303(d) ID | USE | ASSESSMENT DATE | ASSESSMENT STATUS | CATEGORY |
| ANNAS BOTTOM | 690513 | N/A | Aquatic Life Support | 09/07/23 | Not Attaining, Tmdl Completed | 4A |
| LOCATION: FROM HEADWATERS TO MWS BOUNDARY 6054 | | | | | | |
| BALA CHITTO CREEK | 614111 | N/A | Aquatic Life Support | 07/20/21 | Not Attaining | 5 |
| LOCATION: FROM MWS 6140 BOUNDARY TO MS/LA STATE LINE | | | | | | |
| BATES CREEK | 608712 | N/A | Aquatic Life Support | 11/26/19 | Attaining | 2 |
| LOCATION: FROM HEADWATERS TO MOUTH AT SANDY CREEK | | | | | | |
| BAYOU PIERRE | 602711 | 602711 | Aquatic Life Support | 09/07/23 | Attaining | 2 |
| LOCATION: FROM CONFLUENCE WITH WHITE OAK CREEK TO CONFLUENCE WITH STORM CREEK | | | Primary Contact (Recr) | 10/05/23 | Not Attaining, Tmdl Completed | 4A |
| | | | | | | |
| BAYOU PIERRE | 600711 | MS446BE | Aquatic Life Support | 12/02/09 | Not Attaining, Tmdl Completed | 4A |
| LOCATION: FROM HEADWATERS TO CONFLUENCE WITH DYE BRANCH | | | | | | |
| BAYOU PIERRE | 602812 | N/A | Aquatic Life Support | 09/07/23 | Attaining | 2 |
| LOCATION: FROM CONFLUENCE WITH STORM CREEK TO CONFLUENCE WITH UNNAMED TRIBUTARY TO BAYOU PIERRE AT MWS 6029 | | | Secondary Contact | 09/27/23 | Not Attaining, Tmdl Completed | 4A |
| | | | | | | |
| BAYOU PIERRE | 601611 | N/A | Aquatic Life Support | 09/07/23 | Attaining | 2 |
| LOCATION: FROM CONFLUENCE WITH FOSTER CREEK TO CONFLUENCE WITH WHITE OAK CREEK | | | | | | |

Mississippi 2024 §305(b) Water Quality Assessment Report
Appendix A

| SOUTH INDEPENDENT STREAMS | | | | | | |
|--|------------------------|--------------------|------------------------|------------------------|-------------------------------|-----------------|
| WATERSHED NAME | ASSESSMENT UNIT | § 303(d) ID | USE | ASSESSMENT DATE | ASSESSMENT STATUS | CATEGORY |
| BAYOU PIERRE | 604111 | 604111 | Primary Contact (Recr) | 10/05/23 | Attaining | 2 |
| LOCATION: FROM CONFLUENCE WITH LITTLE BAYOU PIERRE TO CONFLUENCE WITH WIDOWS CREEK | | | | | | |
| BAYOU PIERRE | 601111 | MS446BE | Aquatic Life Support | 01/09/14 | Not Attaining, Tmdl Completed | 4A |
| LOCATION: FROM CONFLUENCE WITH BRUSHY CREEK TO CONFLUENCE WITH TURKEY CREEK | | | Primary Contact (Recr) | 10/05/23 | Attaining | 2 |
| BAYOU PIERRE | 600911 | MS446BE | Aquatic Life Support | 12/02/09 | Not Attaining, Tmdl Completed | 4A |
| LOCATION: FROM CONFLUENCE WITH DYE BRANCH TO CONFLUENCE WITH BRUSHY CREEK | | | | | | |
| BAYOU SARA | 610911 | 610911 | Aquatic Life Support | 07/20/21 | Attaining | 2 |
| LOCATION: FROM HEADWATERS TO CONFLUENCE WITH DUNBAR CREEK | | | | | | |
| BEAR CREEK | 610514 | 610514 | Aquatic Life Support | 01/16/14 | Not Attaining | 5 |
| LOCATION: FROM HEADWATERS TO MOUTH AT BUFFALO RIVER | | | | | | |
| BEAVER CREEK | 606412 | N/A | Aquatic Life Support | 07/20/21 | Attaining | 2 |
| LOCATION: FROM HEADWATERS TO CONFLUENCE OF MCCALL CREEK | | | | | | |
| BEAVER CREEK | 608312 | N/A | Aquatic Life Support | 07/20/21 | Not Attaining | 5 |
| LOCATION: FROM HEADWATERS TO MOUTH AT HOMOCHITTO RIVER | | | | | | |

Mississippi 2024 §305(b) Water Quality Assessment Report
Appendix A

| SOUTH INDEPENDENT STREAMS | | | | | | | |
|---|------------------------|--------------------|----------------------|------------------------|-------------------------------|-----------------|--|
| WATERSHED NAME | ASSESSMENT UNIT | § 303(d) ID | USE | ASSESSMENT DATE | ASSESSMENT STATUS | CATEGORY | |
| BEAVER CREEK | 613011 | N/A | Aquatic Life Support | 12/28/09 | Attaining | 2 | |
| LOCATION: FROM 6129 MWS BOUNDARY TO 6131 MWS BOUNDARY | | | | | | | |
| BEAVER CREEK | 612911 | N/A | Aquatic Life Support | 11/20/19 | Attaining | 2 | |
| LOCATION: FROM HEADWATERS NEAR GLOSTER TO 6130 MWS BOUNDARY | | | | | | | |
| BEAVER CREEK | 613111 | N/A | Aquatic Life Support | 09/07/23 | Not Attaining | 5 | |
| LOCATION: FROM MWS 6130 BOUNDARY TO MS/LA STATE BORDER | | | | | | | |
| BIG PINEY CREEK | 610211 | N/A | Aquatic Life Support | 01/09/14 | Attaining | 2 | |
| LOCATION: FROM HEADWATERS TO MOUTH AT BUFFALO RIVER | | | | | | | |
| BOLLS CREEK | 604611 | 604611 | Aquatic Life Support | 11/21/19 | Not Attaining | 5 | |
| | | | Secondary Contact | 12/04/09 | Not Attaining, Tmdl Completed | 4A | |
| LOCATION: FROM HEADWATERS TO CONFLUENCE WITH NORTH FORK COLES CREEK | | | | | | | |
| BOOKER BRANCH | 607212 | N/A | Aquatic Life Support | 07/20/21 | Attaining | 2 | |
| LOCATION: FROM HEADWATERS TO MOUTH OF MIDDLE FORK HOMOCHITTO RIVER | | | | | | | |
| BOOTH'S CREEK | 602813 | N/A | Aquatic Life Support | 07/20/21 | 5-Alt Plan | 5R | |
| LOCATION: FROM HEADWATERS TO MOUTH AT BAYOU PIERRE | | | | | | | |

Mississippi 2024 §305(b) Water Quality Assessment Report
Appendix A

| SOUTH INDEPENDENT STREAMS | | | | | | | |
|--|------------------------|--------------------|----------------------|------------------------|--------------------------|-----------------|--|
| WATERSHED NAME | ASSESSMENT UNIT | § 303(d) ID | USE | ASSESSMENT DATE | ASSESSMENT STATUS | CATEGORY | |
| BRADY CREEK | 603412 | N/A | Aquatic Life Support | 07/20/21 | Attaining | 2 | |
| LOCATION: FROM HEADWATERS TO MOUTH AT WILLIS CREEK | | | | | | | |
| BRANDYWINE CREEK | 603011 | N/A | Aquatic Life Support | 07/20/21 | Attaining | 2 | |
| LOCATION: FROM CONFLUENCE OF FOSTER CREEK TO MWS BOUNDARY 6031 | | | | | | | |
| BROWNS CREEK | 609612 | N/A | Aquatic Life Support | 11/18/15 | Not Attaining | 5 | |
| LOCATION: FROM HEADWATERS TO MOUTH AT BUFFALO RIVER | | | | | | | |
| BRUSHY CREEK | 607711 | N/A | Aquatic Life Support | 12/13/17 | Attaining | 2 | |
| LOCATION: FROM HEADWATERS TO MOUTH AT HOMOCHITTO RIVER | | | | | | | |
| BRUSHY CREEK | 607012 | N/A | Aquatic Life Support | 07/20/21 | Attaining | 2 | |
| LOCATION: FROM HEADWATERS TO MOUTH AT MIDDLE FORK HOMOCHITTO RIVER | | | | | | | |
| BRUSHY CREEK | 601011 | N/A | Aquatic Life Support | 11/16/15 | Attaining | 2 | |
| LOCATION: FROM HEADWATERS AT CONFLUENCE WITH THOMPSON CREEK TO MOUTH AT BAYOU PIERRE | | | | | | | |
| BUFFALO RIVER | 610111 | N/A | Aquatic Life Support | 11/18/15 | Attaining | 2 | |
| LOCATION: FROM MWS BOUNDARY 6098 TO MWS BOUNDARY 6104 | | | | | | | |

Mississippi 2024 §305(b) Water Quality Assessment Report
Appendix A

| SOUTH INDEPENDENT STREAMS | | | | | | |
|--|------------------------|--------------------|----------------------|------------------------|-------------------------------|-----------------|
| WATERSHED NAME | ASSESSMENT UNIT | § 303(d) ID | USE | ASSESSMENT DATE | ASSESSMENT STATUS | CATEGORY |
| BUFFALO RIVER | 609511 | N/A | Aquatic Life Support | 11/21/19 | Attaining | 2 |
| LOCATION: FROM HEADWATERS TO MWS BOUNDARY 6096 | | | | | | |
| BUFFALO RIVER | 609811 | N/A | Aquatic Life Support | 11/21/19 | Not Attaining, Tmdl Completed | 4A |
| LOCATION: FROM MWS BOUNDARY 6096 TO MWS BOUNDARY 6101 | | | | | | |
| CAMERON CREEK | 607111 | N/A | Aquatic Life Support | 07/20/21 | Attaining | 2 |
| LOCATION: FROM HEADWATERS TO MOUTH AT MIDDLE FORK HOMOCHITTO RIVER | | | | | | |
| CARS CREEK | 612112 | N/A | Aquatic Life Support | 11/20/19 | Attaining | 2 |
| LOCATION: NEAR LIBERTY FROM HEADWATERS TO MOUTH AT EAST FORK AMITE RIVER | | | | | | |
| CASTON CREEK | 607611 | N/A | Aquatic Life Support | 12/13/17 | Attaining | 2 |
| | | | Secondary Contact | 11/30/09 | Attaining | 2 |
| LOCATION: FROM HEADWATERS TO MOUTH AT HOMOCHITTO RIVER | | | | | | |
| CEDAR CREEK | 605711 | N/A | Aquatic Life Support | 07/20/21 | Attaining | 2 |
| LOCATION: FROM HEADWATERS TO MOUTH AT HOMOCHITTO RIVER | | | | | | |
| CLARKS CREEK | 604011 | 604011 | Aquatic Life Support | 07/20/21 | Attaining | 2 |
| LOCATION: FROM CONFLUENCE WITH BUCKINS CREEK TO MOUTH AT BARLAND CREEK | | | | | | |

Mississippi 2024 §305(b) Water Quality Assessment Report
Appendix A

| SOUTH INDEPENDENT STREAMS | | | | | | |
|---|------------------------|--------------------|----------------------|------------------------|-------------------------------|-----------------|
| WATERSHED NAME | ASSESSMENT UNIT | § 303(d) ID | USE | ASSESSMENT DATE | ASSESSMENT STATUS | CATEGORY |
| CLARKS CREEK | 603711 | N/A | Aquatic Life Support | 07/20/21 | Attaining | 2 |
| LOCATION: FROM HEADWATERS TO MWS BOUNDARY 6038 | | | | | | |
| COMITE CREEK | 613211 | N/A | Aquatic Life Support | 11/20/19 | Attaining | 2 |
| LOCATION: NEAR CENTREVILLE FROM HEADWATERS TO MOUTH AT LOUISIANA STATE LINE | | | | | | |
| CROOKED CREEK | 605913 | N/A | Aquatic Life Support | 07/20/21 | Attaining | 2 |
| LOCATION: FROM HEADWATERS TO MOUTH AT MOLLS CREEK | | | | | | |
| CROOKED CREEK | 609011 | N/A | Aquatic Life Support | 07/20/21 | Attaining | 2 |
| LOCATION: FROM HEADWATERS TO 6089 MWS BOUNDARY | | | | | | |
| CYPRESS CREEK | 608013 | N/A | Aquatic Life Support | 07/20/21 | Attaining | 2 |
| LOCATION: FROM HEADWATERS TO MOUTH AT REDDING CREEK | | | | | | |
| DAYS CREEK | 612312 | N/A | Aquatic Life Support | 11/18/15 | Not Attaining | 5 |
| LOCATION: FROM HEADWATERS TO MOUTH AT WEST FORK AMITE RIVER | | | | | | |
| DOWD CREEK | 600211 | MS452E | Aquatic Life Support | 12/13/17 | Attaining | 2 |
| LOCATION: FROM HEADWATERS TO MOUTH AT RODNEY LAKE | | | Secondary Contact | 11/24/09 | Not Attaining, Tmdl Completed | 4A |
| | | | | | | |

Mississippi 2024 §305(b) Water Quality Assessment Report
Appendix A

| SOUTH INDEPENDENT STREAMS | | | | | | | |
|--|------------------------|--------------------|----------------------|------------------------|--------------------------|-----------------|--|
| WATERSHED NAME | ASSESSMENT UNIT | § 303(d) ID | USE | ASSESSMENT DATE | ASSESSMENT STATUS | CATEGORY | |
| DRY BAYOU | 608611 | N/A | Aquatic Life Support | 11/16/15 | Not Attaining | 5 | |
| LOCATION: FROM HEADWATERS TO MOUTH AT CANEY BRANCH | | | | | | | |
| DRY CREEK | 608211 | 608211 | Aquatic Life Support | 07/20/21 | Not Attaining | 5 | |
| LOCATION: FROM HEADWATERS TO MOUTH AT HOMOCHITTO RIVER | | | | | | | |
| DRY CREEK | 608111 | 608111 | Aquatic Life Support | 09/07/23 | Not Attaining | 5 | |
| LOCATION: FROM HEADWATERS TO MOUTH AT HOMOCHITTO RIVER | | | | | | | |
| DRY FORK CREEK | 609812 | N/A | Aquatic Life Support | 11/21/19 | Attaining | 2 | |
| LOCATION: FROM HEADWATERS TO MOUTH AT BUFFALO RIVER | | | | | | | |
| DUNBAR CREEK | 611011 | N/A | Aquatic Life Support | 11/21/19 | Attaining | 2 | |
| LOCATION: FROM HEADWATERS TO MOUTH AT BAYOU SARA | | | | | | | |
| EAST FORK AMITE RIVER | 612011 | N/A | Aquatic Life Support | 12/28/09 | Attaining | 2 | |
| LOCATION: FROM 6118 MWS BOUNDARY TO 6121 MWS BOUNDARY | | | | | | | |
| EAST FORK AMITE RIVER | 611811 | N/A | Aquatic Life Support | 11/20/19 | Attaining | 2 | |
| LOCATION: FROM 6117 MWS BOUNDARY TO 6120 MWS BOUNDARY | | | | | | | |

Mississippi 2024 §305(b) Water Quality Assessment Report
Appendix A

| SOUTH INDEPENDENT STREAMS | | | | | | |
|--|------------------------|--------------------|------------------------|------------------------|-------------------------------|-----------------|
| WATERSHED NAME | ASSESSMENT UNIT | § 303(d) ID | USE | ASSESSMENT DATE | ASSESSMENT STATUS | CATEGORY |
| EAST FORK AMITE RIVER LOCATION: FROM MWS BOUNDARY 6120 TO LOUISIANA STATE LINE | 612111 | N/A | Aquatic Life Support | 02/15/12 | Attaining | 2 |
| | | | Primary Contact (Recr) | 10/05/23 | Attaining | 2 |
| EAST FORK AMITE RIVER LOCATION: FROM CONFLUENCE OF PUMPKIN PATCH CREEK TO MWS BOUNDARY 6118 | 611711 | N/A | Aquatic Life Support | 12/28/09 | Attaining | 2 |
| | | | | | | |
| EAST FORK AMITE RIVER LOCATION: FROM HEADWATERS TO CONFLUENCE OF PUMPKIN PATCH CREEK | 611611 | N/A | Aquatic Life Support | 01/09/14 | Attaining | 2 |
| | | | | | | |
| FAIRCHILDS CREEK LOCATION: FROM HEADWATERS TO MOUTH OF COLES CREEK AT MWS BOUNDARY 6053 | 605411 | N/A | Aquatic Life Support | 09/07/23 | Not Attaining, Tmdl Completed | 4A |
| | | | | | | |
| FAIRCHILDS CREEK LOCATION: FROM HEADWATERS TO MOUTH AT MUD ISLAND CREEK | 604812 | N/A | Secondary Contact | 12/03/09 | Attaining | 2 |
| | | | | | | |
| FIFTEENMILE CREEK LOCATION: FROM HEADWATERS TO MOUTH AT HOMOCHITTO RIVER | 606011 | N/A | Aquatic Life Support | 11/21/19 | Attaining | 2 |
| | | | | | | |
| FOLKES CREEK LOCATION: FROM CONFLUENCE OF STAMPLEY CREEK AND COMPTON CREEK TO MOUTH AT SOUTH FORK COLES CREEK | 605011 | 605011 | Aquatic Life Support | 09/07/23 | Attaining | 2 |
| | | | | | | |

Mississippi 2024 §305(b) Water Quality Assessment Report
Appendix A

| SOUTH INDEPENDENT STREAMS | | | | | | | |
|---|------------------------|--------------------|----------------------|------------------------|--------------------------|-----------------|--|
| WATERSHED NAME | ASSESSMENT UNIT | § 303(d) ID | USE | ASSESSMENT DATE | ASSESSMENT STATUS | CATEGORY | |
| FORDS CREEK | 610011 | N/A | Aquatic Life Support | 09/07/23 | Attaining | 2 | |
| LOCATION: FROM HEADWATERS TO MOUTH AT BUFFALO RIVER | | | | | | | |
| FOSTER CREEK | 601911 | N/A | Aquatic Life Support | 11/25/19 | Attaining | 2 | |
| LOCATION: FROM MWS BOUNDARY 6017 TO MOUTH AT BAYOU PIERRE | | | | | | | |
| FOSTER CREEK | 608014 | N/A | Aquatic Life Support | 11/21/19 | Attaining | 2 | |
| LOCATION: FROM HEADWATERS TO MOUTH AT HOMOCHITTO RIVER | | | | | | | |
| FOSTER CREEK | 601711 | N/A | Aquatic Life Support | 11/16/15 | Attaining | 2 | |
| LOCATION: FOSTER CREEK FROM HEADWATERS TO CONFLUENCE WITH JACKSON CREEK | | | | | | | |
| GARRET CREEK | 603811 | 603811 | Aquatic Life Support | 01/09/14 | Not Attaining | 5 | |
| LOCATION: FROM HEADWATERS TO MOUTH AT FOSTER CREEK | | | | | | | |
| HATCHER BAYOU | 690411 | 690411 | Aquatic Life Support | 07/20/21 | Not Attaining | 5 | |
| LOCATION: FROM MWS 6902 TO MOUTH AT HENNESEYS BAYOU | | | | | | | |
| HAYS CREEK | 610613 | N/A | Aquatic Life Support | 07/20/21 | Attaining | 2 | |
| LOCATION: FROM HEADWATERS TO MOUTH AT PERCY CREEK | | | | | | | |

Mississippi 2024 §305(b) Water Quality Assessment Report
Appendix A

| SOUTH INDEPENDENT STREAMS | | | | | | |
|---|------------------------|--------------------|------------------------|------------------------|-------------------------------|-----------------|
| WATERSHED NAME | ASSESSMENT UNIT | § 303(d) ID | USE | ASSESSMENT DATE | ASSESSMENT STATUS | CATEGORY |
| HOMINY CREEK | 612012 | N/A | Aquatic Life Support | 01/06/10 | Attaining | 2 |
| LOCATION: FROM MWS 6119 BOUNDARY TO MOUTH AT EAST FORK AMITE RIVER | | | | | | |
| HOMINY CREEK | 611911 | N/A | Aquatic Life Support | 11/20/19 | Attaining | 2 |
| LOCATION: FROM HEADWATERS TO 6120 MWS BOUNDARY | | | | | | |
| HOMOCHITTO RIVER | 606111 | N/A | Primary Contact (Recr) | 10/05/23 | Not Attaining, Tmdl Completed | 4A |
| LOCATION: FROM MWS 6059 BOUNDARY TO MWS6074 BOUNDARY | | | | | | |
| HOMOCHITTO RIVER | 605911 | N/A | Aquatic Life Support | 07/29/21 | Attaining | 2 |
| LOCATION: FROM MWS BOUNDARY 6058 TO MWS BOUNDARY 6061 | | | | | | |
| HOMOCHITTO RIVER | 605611 | N/A | Aquatic Life Support | 07/20/21 | Attaining | 2 |
| LOCATION: FROM HEADWATERS TO MWS BOUNDARY 6057 | | | | | | |
| HOMOCHITTO RIVER | 607812 | N/A | Aquatic Life Support | 10/05/23 | Attaining | 2 |
| LOCATION: FROM THE MWS 6074 BOUNDARY TO THE CONFLUENCE WITH DRY CREEK | | | | | | |
| HORSE CREEK | 605811 | N/A | Aquatic Life Support | 07/20/21 | Attaining | 2 |
| LOCATION: FROM HEADWATERS TO MOUTH AT HOMOCHITTO RIVER | | | | | | |

Mississippi 2024 §305(b) Water Quality Assessment Report
Appendix A

| SOUTH INDEPENDENT STREAMS | | | | | | |
|--|------------------------|--------------------|----------------------|------------------------|--------------------------|-----------------|
| WATERSHED NAME | ASSESSMENT UNIT | § 303(d) ID | USE | ASSESSMENT DATE | ASSESSMENT STATUS | CATEGORY |
| HUGHES CREEK | 603911 | 603911 | Aquatic Life Support | 07/20/21 | Attaining | 2 |
| LOCATION: FROM HEADWATERS TO MOUTH AT CLARKS CREEK | | | | | | |
| HURRICANE LAKE | 606511 | N/A | Aquatic Life Support | 09/17/21 | Attaining | 2 |
| LOCATION: HURRICANE LAKE | | | | | | |
| JAMES CREEK | 604311 | MS451JE | Aquatic Life Support | 09/07/23 | Attaining | 2 |
| LOCATION: FROM HEADWATERS TO MOUTH AT BAYOU PIERRE | | | | | | |
| LAKE COPIAH | 601412 | N/A | Aquatic Life Support | 02/14/18 | Attaining | 2 |
| LOCATION: LAKE COPIAH | | | | | | |
| LAKE HAZLE | 601211 | N/A | Aquatic Life Support | 10/05/23 | Attaining | 2 |
| LOCATION: LAKE HAZLE NEAR HAZELHURST | | | | | | |
| LAKE MARY | 610513 | N/A | Aquatic Life Support | 03/28/14 | Attaining | 2 |
| LOCATION: IN ADAMS AND WILKENSON COUNTIES | | | | | | |
| LAKE MARY | 610412 | N/A | Aquatic Life Support | 03/28/14 | Attaining | 2 |
| LOCATION: IN ADAMS AND WILKENSON COUNTIES | | | | | | |

Mississippi 2024 §305(b) Water Quality Assessment Report
Appendix A

| SOUTH INDEPENDENT STREAMS | | | | | | |
|--|------------------------|--------------------|------------------------|------------------------|-------------------------------|-----------------|
| WATERSHED NAME | ASSESSMENT UNIT | § 303(d) ID | USE | ASSESSMENT DATE | ASSESSMENT STATUS | CATEGORY |
| LAKE MARY | 690711 | N/A | Aquatic Life Support | 01/30/20 | Attaining | 2 |
| LOCATION: IN ADAMS AND WILKINSON COUNTIES | | | | | | |
| LAKE TANGIPAHOA | 613613 | N/A | Aquatic Life Support | 10/05/23 | Attaining | 2 |
| LOCATION: LAKE TANGIPAHOA NEAR HAZLEHURST | | | | | | |
| LICK CREEK | 605812 | N/A | Aquatic Life Support | 07/20/21 | Attaining | 2 |
| LOCATION: FROM HEADWATERS TO MOUTH AT HOMOCHITTO RIVER | | | | | | |
| LITTLE BAYOU PIERRE | 603311 | MS450E | Aquatic Life Support | 11/16/15 | Not Attaining, Tmdl Completed | 4A |
| LOCATION: FROM BARLAND CREEK TO MOUTH AT BAYOU PIERRE NEAR PORT GIBSON | | | | | | |
| LITTLE BAYOU PIERRE | 603111 | N/A | Aquatic Life Support | 09/07/23 | Not Attaining, Tmdl Completed | 4A |
| LOCATION: FROM CONFLUENCE OF WOODS CREEK TO MWS BOUNDARY 6032 | | | | | | |
| LITTLE BAYOU PIERRE | 603211 | MS450E | Aquatic Life Support | 01/09/14 | Attaining | 2 |
| LOCATION: FROM MWS BOUNDARY 6031 TO CONFLUENCE WITH BARLAND CREEK AT MWS 6033 BOUNDARY | | | Primary Contact (Recr) | 10/05/23 | Not Attaining, Tmdl Completed | 4A |
| | | | | | | |
| LITTLE BEAVER CREEK | 612912 | N/A | Aquatic Life Support | 09/07/23 | Attaining | 2 |
| LOCATION: FROM HEADWATERS TO MOUTH AT BEAVER CREEK | | | | | | |

Mississippi 2024 §305(b) Water Quality Assessment Report
Appendix A

| SOUTH INDEPENDENT STREAMS | | | | | | |
|---|------------------------|--------------------|----------------------|------------------------|-------------------------------|-----------------|
| WATERSHED NAME | ASSESSMENT UNIT | § 303(d) ID | USE | ASSESSMENT DATE | ASSESSMENT STATUS | CATEGORY |
| LITTLE BUFFALO RIVER | 609711 | N/A | Aquatic Life Support | 01/09/14 | Attaining | 2 |
| LOCATION: FROM HEADWATERS TO MOUTH AT BUFFALO RIVER | | | | | | |
| LITTLE TANGIPAHOA RIVER | 613711 | N/A | Aquatic Life Support | 09/07/23 | Not Attaining, Tmdl Completed | 4A |
| LOCATION: FROM HEADWATERS TO MWS BOUNDARY 6138 | | | | | | |
| LONG CREEK | 601311 | N/A | Aquatic Life Support | 11/16/15 | Attaining | 2 |
| LOCATION: FROM HEADWATERS TO MOUTH AT BAYOU PIERRE | | | | | | |
| MCCALL CREEK | 606611 | N/A | Aquatic Life Support | 07/20/21 | Attaining | 2 |
| LOCATION: FROM CONFLUENCE OF HURRICANE CREEK TO MOUTH AT HOMOCHITTO RIVER | | | | | | |
| MCCALL CREEK | 606411 | N/A | Aquatic Life Support | 12/02/15 | Attaining | 2 |
| LOCATION: FROM CONFLUENCE OF BLUE CREEK TO CONFLUENCE OF HURRICANE CREEK | | | | | | |
| MCGEHEE CREEK | 606911 | N/A | Aquatic Life Support | 09/17/21 | Attaining | 2 |
| LOCATION: FROM CONFLUENCE OF CANE MILL BRANCH AT MWS 6068 BOUNDARY TO MOUTH AT HOMOCHITTO RIVER | | | | | | |
| MIDDLE FORK HOMOCHITTO RIVER | 607011 | N/A | Aquatic Life Support | 12/13/17 | Attaining | 2 |
| LOCATION: FROM HEADWATERS TO CONFLUENCE OF CAMERON CREEK AT MWS 6072 BOUNDARY | | | | | | |

Mississippi 2024 §305(b) Water Quality Assessment Report
Appendix A

| SOUTH INDEPENDENT STREAMS | | | | | | |
|---|------------------------|--------------------|----------------------|------------------------|--------------------------|-----------------|
| WATERSHED NAME | ASSESSMENT UNIT | § 303(d) ID | USE | ASSESSMENT DATE | ASSESSMENT STATUS | CATEGORY |
| MIDDLE FORK HOMOCHITTO RIVER | 607211 | N/A | Aquatic Life Support | 07/20/21 | Attaining | 2 |
| LOCATION: FROM CONFLUENCE OF CAMERON CREEK TO MOUTH AT HOMOCHITTO RIVER | | | | | | |
| MIDDLE FORK THOMPSON CREEK | 611511 | N/A | Aquatic Life Support | 09/07/23 | Not Attaining | 5 |
| LOCATION: FROM HEADWATERS TO LA STATE LINE | | | | | | |
| MILLBROOK CREEK | 610512 | N/A | Aquatic Life Support | 11/21/19 | Attaining | 2 |
| LOCATION: FROM HEADWATERS TO MOUTH AT BUFFALO RIVER | | | | | | |
| MOLLS CREEK | 605912 | N/A | Aquatic Life Support | 07/20/21 | Attaining | 2 |
| LOCATION: FROM HEADWATERS TO MOUTH OF HOMOCHITTO RIVER | | | | | | |
| MORGAN FORK | 607311 | N/A | Aquatic Life Support | 07/20/21 | Attaining | 2 |
| LOCATION: FROM HEADWATERS TO MOUTH AT MIDDLE FORK HOMOCHITTO RIVER | | | | | | |
| MUD ISLAND CREEK | 604811 | 604811 | Aquatic Life Support | 11/21/19 | Not Attaining | 5 |
| LOCATION: FROM CONFLUENCE WITH FAIRCHILDS CREEK TO CONFLUENCE WITH NORTH FORK COLES CREEK | | | Secondary Contact | 12/03/09 | Attaining | 2 |
| MUDDY BAYOU | 600212 | 600212 | Aquatic Life Support | 01/09/14 | Not Attaining | 5 |
| LOCATION: NEAR ALCORN FROM IMPOUNDMENT IN HEADWATERS TO MOUTH AT DOWD CREEK | | | | | | |

Mississippi 2024 §305(b) Water Quality Assessment Report
Appendix A

| SOUTH INDEPENDENT STREAMS | | | | | | | |
|---|------------------------|--------------------|----------------------|------------------------|--------------------------|-----------------|--|
| WATERSHED NAME | ASSESSMENT UNIT | § 303(d) ID | USE | ASSESSMENT DATE | ASSESSMENT STATUS | CATEGORY | |
| NATCHEZ TRACE STATE PARK LAKE | 604912 | N/A | Aquatic Life Support | 10/05/23 | Attaining | 2 | |
| LOCATION: NATCHEZ TRACE STATE PARK LAKE, NEAR STANTON | | | | | | | |
| NORTH DRY CREEK | 606112 | N/A | Aquatic Life Support | 11/16/15 | Not Attaining | 5 | |
| LOCATION: FROM HEADWATERS TO MOUTH AT HOMOCHITTO RIVER | | | | | | | |
| NORTH FORK COLES CREEK | 604511 | 604511 | Aquatic Life Support | 11/21/19 | Attaining | 2 | |
| LOCATION: FROM MWS BOUNDARY 6044 TO MWS BOUNDARY 6047 | | | | | | | |
| NORTH FORK COLES CREEK | 604411 | 604411 | Aquatic Life Support | 03/14/18 | Attaining | 2 | |
| LOCATION: FROM HEADWATERS TO MWS BOUNDARY 6045 | | | | | | | |
| NORTH FORK COLES CREEK | 604711 | 604711 | Aquatic Life Support | 03/14/18 | Attaining | 2 | |
| LOCATION: FROM MWS BOUNDARY 6045 TO MOUTH AT COLES CREEK | | | | | | | |
| PACES BAYOU | 690311 | 690311 | Aquatic Life Support | 09/07/23 | Not Attaining | 5 | |
| LOCATION: FROM CONFLUENCE WITH REDBONE CREEK TO MOUTH AT HENNESSEYS BAYOU | | | | | | | |
| PERCY CREEK | 610611 | N/A | Aquatic Life Support | 07/20/21 | Attaining | 2 | |
| LOCATION: FROM HEADWATERS TO MOUTH AT BUFFALO RIVER | | | | | | | |

Mississippi 2024 §305(b) Water Quality Assessment Report
Appendix A

| SOUTH INDEPENDENT STREAMS | | | | | | | |
|--|------------------------|--------------------|----------------------|------------------------|--------------------------|-----------------|--|
| WATERSHED NAME | ASSESSMENT UNIT | § 303(d) ID | USE | ASSESSMENT DATE | ASSESSMENT STATUS | CATEGORY | |
| PICKNEYVILLE CREEK | 611211 | N/A | Aquatic Life Support | 11/18/15 | Not Attaining | 5 | |
| LOCATION: FROM HEADWATERS TO MOUTH AT LITTLE BAYOU SARA | | | | | | | |
| PRETTY CREEK | 608311 | 608311 | Aquatic Life Support | 12/13/17 | Attaining | 2 | |
| LOCATION: FROM HEADWATERS TO MOUTH AT HOMOCHITTO RIVER | | | | | | | |
| REDBONE CREEK | 690312 | N/A | Aquatic Life Support | 09/07/23 | Attaining | 2 | |
| LOCATION: FROM HEADWATERS TO CONFLUENCE OF PACES BAYOU | | | | | | | |
| REDDING CREEK | 608012 | N/A | Aquatic Life Support | 09/07/23 | Attaining | 2 | |
| LOCATION: FROM HEADWATERS TO MOUTH AT FOSTER CREEK | | | | | | | |
| RICHARDSON CREEK | 607911 | N/A | Aquatic Life Support | 07/20/21 | Attaining | 2 | |
| LOCATION: FROM HEADWATERS TO MOUTH AT HOMOCHITTO RIVER | | | | | | | |
| ROBINSON CREEK | 611812 | N/A | Aquatic Life Support | 11/20/19 | Attaining | 2 | |
| LOCATION: FROM HEADWATERS TO MOUTH AT EAST FORK AMITE RIVER | | | | | | | |
| SAINT CATHERINE CREEK | 600611 | N/A | Aquatic Life Support | 04/01/02 | Not Attaining | 5 | |
| LOCATION: AT NATCHEZ FROM CONFLUENCE OF MELVIN BAYOU TO MOUTH AT MISSISSIPPI RIVER | | | | | | | |

Mississippi 2024 §305(b) Water Quality Assessment Report
Appendix A

| SOUTH INDEPENDENT STREAMS | | | | | | |
|--|------------------------|--------------------|----------------------|------------------------|--------------------------|-----------------|
| WATERSHED NAME | ASSESSMENT UNIT | § 303(d) ID | USE | ASSESSMENT DATE | ASSESSMENT STATUS | CATEGORY |
| SAINT CATHERINE CREEK | 600511 | N/A | Aquatic Life Support | 04/01/02 | Not Attaining | 5 |
| LOCATION: AT NATCHEZ FROM HEADWATERS TO CONFLUENCE OF MELVIN BAYOU | | | | | | |
| SANDY CREEK | 608811 | N/A | Aquatic Life Support | 09/07/23 | Attaining | 2 |
| LOCATION: FROM CONFLUENCE OF SWAFFORD CREEK TO MOUTH AT HOMOCHITTO RIVER | | | | | | |
| SECOND CREEK | 609211 | N/A | Aquatic Life Support | 09/07/23 | Attaining | 2 |
| LOCATION: FROM MWS BOUNDARY 6091 TO MOUTH AT HOMOCHITTO RIVER | | | | | | |
| SECOND CREEK | 609111 | N/A | Aquatic Life Support | 07/20/21 | Attaining | 2 |
| LOCATION: FROM HEADWATERS TO MWS BOUNDARY 6092 | | | | | | |
| SHAWS CREEK/MCCALL CREEK | 606311 | N/A | Aquatic Life Support | 07/20/21 | Attaining | 2 |
| LOCATION: FROM HEADWATERS TO 6064 MWS BOUNDARY | | | | | | |
| SINGLEINARY CREEK | 603812 | N/A | Aquatic Life Support | 07/20/21 | Attaining | 2 |
| LOCATION: FROM CONFLUENCE OF GARRETT CREEK TO MOUTH OF CROW CREEK | | | | | | |
| SMITH CREEK | 609512 | N/A | Aquatic Life Support | 11/21/19 | Attaining | 2 |
| LOCATION: FROM HEADWATERS TO MOUTH AT BUFFALO RIVER | | | | | | |

Mississippi 2024 §305(b) Water Quality Assessment Report
Appendix A

| SOUTH INDEPENDENT STREAMS | | | | | | | |
|--|------------------------|--------------------|----------------------|------------------------|-------------------------------|-----------------|--|
| WATERSHED NAME | ASSESSMENT UNIT | § 303(d) ID | USE | ASSESSMENT DATE | ASSESSMENT STATUS | CATEGORY | |
| STAFFORD CREEK | 613212 | N/A | Aquatic Life Support | 12/04/09 | Not Attaining | 5 | |
| LOCATION: FROM HEADWATERS TO MOUTH AT COMITE CREEK | | | | | | | |
| STEEP HILL CREEK | 605914 | N/A | Aquatic Life Support | 07/29/21 | Attaining | 2 | |
| LOCATION: FROM HEADWATERS TO MOUTH AT HOMOCHITTO RIVER | | | | | | | |
| STORM CREEK | 602811 | N/A | Aquatic Life Support | 12/09/21 | 5-Alt Plan | 5R | |
| LOCATION: NEAR CARLISLE FROM HEADWATERS TO MOUTH AT BAYOU PIERRE | | | | | | | |
| TALLAHALLA CREEK | 602411 | MS448E | Aquatic Life Support | 01/09/14 | Not Attaining, Tmdl Completed | 4A | |
| LOCATION: FROM HEADWATERS TO CONFLUENCE WITH LITTLE TALLAHALLA CREEK | | | | | | | |
| TALLAHALLA CREEK | 602611 | MS448E | Aquatic Life Support | 09/07/23 | Not Attaining, Tmdl Completed | 4A | |
| LOCATION: FROM CONFLUENCE WITH LITTLE TALLAHALLA CREEK TO MOUTH AT WHITE OAK CREEK | | | | | | | |
| TALLYS CREEK | 607411 | N/A | Aquatic Life Support | 07/20/21 | Attaining | 2 | |
| LOCATION: FROM HEADWATERS TO MOUTH AT HOMOCHITTO RIVER | | | | | | | |
| TANGIPAHOA RIVER | 613612 | N/A | Aquatic Life Support | 12/14/09 | Attaining | 2 | |
| LOCATION: FROM MWS BOUNDARY 6135 TO MOUTH AT LAKE TANGIPAHOA (PERCY QUIN STATE PARK) | | | | | | | |

Mississippi 2024 §305(b) Water Quality Assessment Report
Appendix A

| SOUTH INDEPENDENT STREAMS | | | | | | | |
|--|------------------------|--------------------|----------------------|------------------------|--------------------------|-----------------|--|
| WATERSHED NAME | ASSESSMENT UNIT | § 303(d) ID | USE | ASSESSMENT DATE | ASSESSMENT STATUS | CATEGORY | |
| TANGIPAHOA RIVER | 613811 | N/A | Aquatic Life Support | 10/05/23 | Attaining | 2 | |
| LOCATION: FROM CONFLUENCE WITH LITTLE TANGIPAHOA RIVER TO THE MS/LA STATE LINE | | | | | | | |
| TAR CREEK | 608011 | N/A | Aquatic Life Support | 12/13/17 | Attaining | 2 | |
| LOCATION: FROM HEADWATERS TO MOUTH AT FOSTERS CREEK | | | | | | | |
| TERRYS CREEK | 614211 | 614211 | Aquatic Life Support | 09/07/23 | Attaining | 2 | |
| LOCATION: FROM HEADWATERS TO MS/LA STATE BOUNDARY | | | | | | | |
| THOMPSON CREEK | 611311 | N/A | Aquatic Life Support | 09/07/23 | Attaining | 2 | |
| LOCATION: FROM HEADWATERS NEAR CENTERVILLE TO LA STATE LINE | | | | | | | |
| TICKFAW RIVER | 613311 | N/A | Aquatic Life Support | 09/07/23 | Not Attaining | 5 | |
| LOCATION: FROM HEADWATERS NEAR MIXON TO MWS BOUNDARY 6134 | | | | | | | |
| TOM BRANCH | 607213 | N/A | Aquatic Life Support | 07/20/21 | Attaining | 2 | |
| LOCATION: FROM HEADWATERS TO MOUTH OF MIDDLE FORK HOMOCHITTO RIVER | | | | | | | |
| TURKEY CREEK | 601411 | N/A | Aquatic Life Support | 11/25/19 | Attaining | 2 | |
| LOCATION: FROM HEADWATERS TO MOUTH AT BAYOU PIERRE | | | | | | | |

Mississippi 2024 §305(b) Water Quality Assessment Report
Appendix A

| SOUTH INDEPENDENT STREAMS | | | | | | |
|---|------------------------|--------------------|------------------------|------------------------|-------------------------------|-----------------|
| WATERSHED NAME | ASSESSMENT UNIT | § 303(d) ID | USE | ASSESSMENT DATE | ASSESSMENT STATUS | CATEGORY |
| TURKEY CREEK | 608112 | N/A | Aquatic Life Support | 07/20/21 | Attaining | 2 |
| LOCATION: FROM HEADWATERS TO MOUTH AT HOMOCHITTO RIVER | | | | | | |
| WEST FORK AMITE RIVER | 612511 | N/A | Primary Contact (Recr) | 10/05/23 | Not Attaining, Tmdl Completed | 4A |
| LOCATION: FROM MWS BOUNDARY 6124 TO LA STATE LINE | | | | | | |
| WEST FORK THOMPSON CREEK | 611411 | N/A | Aquatic Life Support | 09/07/23 | Not Attaining | 5 |
| LOCATION: FROM HEADWATERS TO LA STATE LINE | | | | | | |
| WHITE CREEK | 610612 | N/A | Aquatic Life Support | 07/20/21 | Attaining | 2 |
| LOCATION: FROM HEADWATERS TO MOUTH AT PERCY CREEK | | | | | | |
| WHITE OAK CREEK | 602311 | N/A | Aquatic Life Support | 09/07/23 | Not Attaining | 5 |
| LOCATION: FROM CONFLUENCE OF TALLAHALLA CREEK TO MOUTH AT BAYOU PIERRE | | | | | | |
| WHITE OAK CREEK | 602011 | MS447E | Aquatic Life Support | 12/04/09 | Not Attaining, Tmdl Completed | 4A |
| LOCATION: FROM HEADWATERS TO CONFLUENCE WITH LITTLE WHITE OAK CREEK | | | | | | |
| WHITE OAK CREEK | 602211 | MS447E | Aquatic Life Support | 01/09/14 | Not Attaining, Tmdl Completed | 4A |
| LOCATION: FROM CONFLUENCE OF LITTLE WHITE OAK CREEK TO CONFLUENCE WITH TALLAHALLA CREEK | | | | | | |

Mississippi 2024 §305(b) Water Quality Assessment Report
Appendix A

| SOUTH INDEPENDENT STREAMS | | | | | | |
|---|------------------------|--------------------|----------------------|------------------------|--------------------------|-----------------|
| WATERSHED NAME | ASSESSMENT UNIT | § 303(d) ID | USE | ASSESSMENT DATE | ASSESSMENT STATUS | CATEGORY |
| WHITES CREEK | 609311 | MS469WE | Aquatic Life Support | 09/07/23 | Attaining | 2 |
| LOCATION: FROM HEADWATERS TO MOUTH AT SECOND CREEK | | | | | | |
| WIDOWS CREEK | 604112 | N/A | Aquatic Life Support | 01/09/14 | Attaining | 2 |
| LOCATION: FROM HEADWATERS TO MOUTH AT BAYOU PIERRE | | | | | | |
| WILLIS CREEK | 603411 | N/A | Aquatic Life Support | 07/20/21 | Not Attaining | 5 |
| LOCATION: FROM HEADWATERS TO MWS 6035 BOUNDARY | | | | | | |
| ZEIGLER CREEK | 607811 | N/A | Aquatic Life Support | 07/20/21 | Not Attaining | 5 |
| LOCATION: FROM HEADWATERS TO CONFLUENCE OF HOMOCHITTO RIVER | | | | | | |

Mississippi 2024 §305(b) Water Quality Assessment Report
Appendix A

| TENNESSEE RIVER | | | | | | |
|--|------------------------|--------------------|----------------------|------------------------|--------------------------|-----------------|
| WATERSHED NAME | ASSESSMENT UNIT | § 303(d) ID | USE | ASSESSMENT DATE | ASSESSMENT STATUS | CATEGORY |
| BEAR CREEK | 701111 | N/A | Aquatic Life Support | 10/05/23 | Attaining | 2 |
| LOCATION: NEAR BURNSTOWN FROM UNNAMED TRIBUTARY NORTH OF COUNTY ROAD 86 TO ALABAMA | | | | | | |
| CANEY CREEK | 700312 | N/A | Aquatic Life Support | 09/07/23 | Attaining | 2 |
| LOCATION: FROM HEADWATERS TO CONFLUENCE OF LEITCH MILL BRANCH | | | | | | |
| CANEY CREEK | 700311 | N/A | Aquatic Life Support | 07/20/10 | Attaining | 2 |
| LOCATION: FROM CONFLUENCE WITH LEICH MILL BRANCH TO MOUTH AT LITTLE YELLOW CREEK | | | | | | |
| CHAMBERS CREEK | 701811 | N/A | Aquatic Life Support | 10/28/19 | Attaining | 2 |
| LOCATION: FROM TN STATE LINE TO MWS 7021 BOUNDARY | | | | | | |
| CHOATE CREEK | 700315 | N/A | Aquatic Life Support | 10/28/19 | Attaining | 2 |
| LOCATION: FROM HEADWATERS TO MOUTH AT COKE CREEK | | | | | | |
| COKE CREEK | 700313 | N/A | Aquatic Life Support | 10/28/19 | Attaining | 2 |
| LOCATION: FROM HEADWATERS TO CANEY CREEK | | | | | | |
| CRIPPLE DEER CREEK | 701413 | N/A | Aquatic Life Support | 01/19/10 | Attaining | 2 |
| LOCATION: FROM CONFLUENCE WITH LITTLE CRIPPLE DEER CREEK TO THE MS/AL STATE LINE | | | | | | |

Mississippi 2024 §305(b) Water Quality Assessment Report
Appendix A

| TENNESSEE RIVER | | | | | | |
|--|------------------------|--------------------|----------------------|------------------------|--------------------------|-----------------|
| WATERSHED NAME | ASSESSMENT UNIT | § 303(d) ID | USE | ASSESSMENT DATE | ASSESSMENT STATUS | CATEGORY |
| CRIPPLE DEER CREEK | 701411 | 701411 | Aquatic Life Support | 11/18/15 | Attaining | 2 |
| LOCATION: FROM HEADWATERS TO CONFLUENCE WITH LITTLE CRIPPLE DEER CREEK | | | | | | |
| HOLLY BRANCH | 701211 | N/A | Aquatic Life Support | 09/07/23 | Attaining | 2 |
| LOCATION: NEAR IUKA FROM HEADWATERS TO MOUTH AT CEDAR CREEK | | | | | | |
| INDIAN CREEK | 700711 | N/A | Aquatic Life Support | 12/12/17 | Attaining | 2 |
| LOCATION: FROM HEADWATERS TO MOUTH AT PICKWICK LAKE | | | | | | |
| LEITCH MILL BRANCH | 700314 | N/A | Aquatic Life Support | 11/18/15 | Attaining | 2 |
| LOCATION: FROM HEADWATERS TO CONFLUENCE WITH CANEY CREEK | | | | | | |
| LITTLE CRIPPLE DEER CREEK | 701412 | N/A | Aquatic Life Support | 07/20/21 | Attaining | 2 |
| LOCATION: NEAR TISHOMINGO FROM HEADWATERS TO MOUTH AT CRIPPLE DEER CREEK | | | | | | |
| LITTLE YELLOW CREEK | 700411 | N/A | Aquatic Life Support | 12/28/09 | Attaining | 2 |
| LOCATION: FROM CONFLUENCE WITH CANEY CREEK TO THE MOUTH AT TENN TOM | | | | | | |
| LITTLE YELLOW CREEK | 700211 | N/A | Aquatic Life Support | 10/28/19 | Attaining | 2 |
| LOCATION: FROM HEADWATERS TO MOUTH AT TENNESSEE TOMBIGBEE WATERWAY | | | | | | |

Mississippi 2024 §305(b) Water Quality Assessment Report
Appendix A

| TENNESSEE RIVER | | | | | | |
|--|------------------------|--------------------|----------------------|------------------------|--------------------------|-----------------|
| WATERSHED NAME | ASSESSMENT UNIT | § 303(d) ID | USE | ASSESSMENT DATE | ASSESSMENT STATUS | CATEGORY |
| LITTLE YELLOW CREEK | 701911 | N/A | Aquatic Life Support | 12/12/17 | Attaining | 2 |
| LOCATION: FROM HEADWATERS TO CONFLUENCE WITH CANEY CREEK | | | | | | |
| MILL CREEK | 701711 | N/A | Aquatic Life Support | 10/28/19 | Attaining | 2 |
| LOCATION: FROM HEADWATERS TO PICKWICK RESERVIOR | | | | | | |
| PENNYWINKLE CREEK | 701511 | N/A | Aquatic Life Support | 07/20/21 | Attaining | 2 |
| LOCATION: FROM HEADWATERS TO ALABAMA STATE LINE | | | | | | |
| PICKENS BRANCH | 700712 | N/A | Aquatic Life Support | 10/28/19 | Attaining | 2 |
| LOCATION: FROM HEADWATERS TO MOUTH AT INDIAN CREEK NEAR IUKA | | | | | | |
| PICKWICK LAKE | 700611 | N/A | Aquatic Life Support | 09/17/21 | Attaining | 2 |
| LOCATION: TISHOMINGO COUNTY NEAR TN STATE LINE | | | | | | |
| PICKWICK LAKE | 700713 | N/A | Aquatic Life Support | 09/17/21 | Attaining | 2 |
| LOCATION: IN TISHOMINGO COUNTY NEAR AL STATE LINE | | | | | | |
| ROBINSON CREEK | 700511 | N/A | Aquatic Life Support | 10/28/19 | Attaining | 2 |
| LOCATION: FROM HEADWATERS TO MOUTH AT TENN TOM | | | | | | |

Mississippi 2024 §305(b) Water Quality Assessment Report
Appendix A

| TENNESSEE RIVER | | | | | | |
|--|------------------------|--------------------|----------------------|------------------------|--------------------------|-----------------|
| WATERSHED NAME | ASSESSMENT UNIT | § 303(d) ID | USE | ASSESSMENT DATE | ASSESSMENT STATUS | CATEGORY |
| SEVENMILE CREEK | 701812 | N/A | Aquatic Life Support | 09/07/23 | Attaining | 2 |
| LOCATION: FROM TN STATELINE TO MOUTH AT CHAMBERS CREEK | | | | | | |

Mississippi 2024 §305(b) Water Quality Assessment Report
Appendix A

| TOMBIGBEE RIVER | | | | | | |
|---|------------------------|--------------------|----------------------|------------------------|--------------------------|-----------------|
| WATERSHED NAME | ASSESSMENT UNIT | § 303(d) ID | USE | ASSESSMENT DATE | ASSESSMENT STATUS | CATEGORY |
| ABERDEEN LAKE | 803111 | N/A | Aquatic Life Support | 02/08/18 | Attaining | 2 |
| LOCATION: NEAR ABERDEEN | | | | | | |
| ALAMUCHEE CREEK | 818411 | 818411 | Aquatic Life Support | 09/07/23 | Attaining | 2 |
| LOCATION: FROM LITTLE ALMUCHEE CREEK TO ALABAMA STATE LINE | | | | | | |
| ALAMUCHEE CREEK | 818311 | 818311 | Aquatic Life Support | 12/04/09 | Not Attaining | 5 |
| LOCATION: FROM HEADWATERS TO CONFLUENCE WITH LITTLE ALAMUCHEE CREEK | | | | | | |
| ASH CREEK | 816012 | 816012 | Aquatic Life Support | 07/21/21 | Not Attaining | 5 |
| LOCATION: FROM HEADWATERS TO MOUTH AT NOXUBEE RIVER | | | | | | |
| BAY SPRINGS LAKE | 800111 | N/A | Aquatic Life Support | 09/17/21 | Attaining | 2 |
| LOCATION: RESERVOIR OF THE UPPER TENN-TOM WATERWAY, TISHOMINGO COUNTY | | | | | | |
| BAY SPRINGS LAKE | 800112 | N/A | Aquatic Life Support | 09/17/21 | Attaining | 2 |
| LOCATION: FROM HEADWATERS TO MOUTH AT BAYOU SARA | | | | | | |
| BIG BROWN CREEK | 800411 | N/A | Aquatic Life Support | 02/09/18 | Attaining | 2 |
| LOCATION: FROM HEADWATERS TO STATE HIGHWAY 30 | | | | | | |

Mississippi 2024 §305(b) Water Quality Assessment Report
Appendix A

| TOMBIGBEE RIVER | | | | | | |
|--|------------------------|--------------------|---|------------------------|-------------------------------|-----------------|
| WATERSHED NAME | ASSESSMENT UNIT | § 303(d) ID | USE | ASSESSMENT DATE | ASSESSMENT STATUS | CATEGORY |
| BIG BROWN CREEK | 800711 | N/A | Aquatic Life Support | 09/07/23 | Not Attaining, Tmdl Completed | 4A |
| | | | Secondary Contact | 11/24/09 | Attaining | 2 |
| LOCATION: FROM CONFLUENCE OF HURRICANE CREEK TO MOUTH OF TOMBIGBEE RIVER | | | | | | |
| BIG REED CREEK | 817811 | N/A | Aquatic Life Support | 09/07/23 | Attaining | 2 |
| | | | LOCATION: FROM HEADWATERS TO MOUTH AT PONTA CREEK | | | |
| BIG SCOوبا CREEK | 815511 | N/A | Aquatic Life Support | 07/21/21 | Not Attaining, Tmdl Completed | 4A |
| | | | LOCATION: NEAR SCOوبا FROM NEAR HAPPERS LAKE TO CONFLUENCE WITH BODKA CREEK | | | |
| BLACK CREEK | 810013 | N/A | Aquatic Life Support | 07/21/21 | Not Attaining | 5 |
| | | | LOCATION: FROM HEADWATERS TO END NEAR MWS BOUNDARY 8207 | | | |
| BLACKWATER CREEK | 817311 | N/A | Aquatic Life Support | 07/21/21 | Attaining | 2 |
| | | | LOCATION: FROM HEADWATERS TO 8174 MWS BOUNDARY | | | |
| BLUFF LAKE | 812314 | N/A | Aquatic Life Support | 09/17/21 | Attaining | 2 |
| | | | LOCATION: BLUFF LAKE | | | |
| BODKA CREEK | 815611 | N/A | Aquatic Life Support | 09/07/23 | Not Attaining, Tmdl Completed | 4A |
| | | | LOCATION: NEAR ELECTRIC MILLS FROM HEADWATERS TO ALABAMA STATE LINE | | | |

Mississippi 2024 §305(b) Water Quality Assessment Report
Appendix A

| TOMBIGBEE RIVER | | | | | | |
|--|------------------------|--------------------|----------------------|------------------------|--------------------------|-----------------|
| WATERSHED NAME | ASSESSMENT UNIT | § 303(d) ID | USE | ASSESSMENT DATE | ASSESSMENT STATUS | CATEGORY |
| BOGUEFALA CREEK | 819211 | N/A | Aquatic Life Support | 11/19/15 | Not Attaining | 5 |
| LOCATION: FROM HEADWATERS TO CONFLUENCE WITH GREENWOOD CREEK | | | | | | |
| BOGUEGABA CREEK | 802711 | N/A | Aquatic Life Support | 01/08/14 | Not Attaining | 5 |
| LOCATION: FROM HEADWATERS TO MOUTH AT BOGUEFALA CREEK | | | | | | |
| BRIAR CREEK | 802212 | N/A | Aquatic Life Support | 11/19/15 | Attaining | 2 |
| LOCATION: FROM HEADWATERS TO MOUTH AT BULL MOUNTAIN CREEK | | | | | | |
| BROWNING CREEK | 812913 | 812913 | Aquatic Life Support | 12/14/17 | Not Attaining | 5 |
| LOCATION: FROM HEADWATERS TO MOUTH AT NOXUBEE RIVER | | | | | | |
| BUTTAHATCHEE RIVER | 806711 | N/A | Aquatic Life Support | 10/05/23 | Attaining | 2 |
| LOCATION: FROM CONFLUENCE WITH SIPSEY CREEK TO MWS 8068 BOUNDARY | | | Secondary Contact | 09/27/23 | Attaining | 2 |
| | | | | | | |
| CANE CREEK | 807411 | 807411 | Aquatic Life Support | 01/08/14 | Not Attaining | 5 |
| LOCATION: FROM HEADWATERS TO MOUTH AT HOULKA CREEK | | | | | | |
| CAP BRANCH | 817413 | N/A | Aquatic Life Support | 07/21/21 | Attaining | 2 |
| LOCATION: FROM HEADWATERS TO MOUTH AT BLACKWATER CREEK | | | | | | |

Mississippi 2024 §305(b) Water Quality Assessment Report
Appendix A

| TOMBIGBEE RIVER | | | | | | |
|--|------------------------|--------------------|----------------------|------------------------|------------------------------------|-----------------|
| WATERSHED NAME | ASSESSMENT UNIT | § 303(d) ID | USE | ASSESSMENT DATE | ASSESSMENT STATUS | CATEGORY |
| CASEY CREEK | 800812 | N/A | Aquatic Life Support | 02/07/18 | Not Attaining | 5 |
| LOCATION: FROM HEADWATERS TO MOUTH AT DONIVAN CREEK | | | | | | |
| CATALPA CREEK | 809011 | MS025E | Aquatic Life Support | 09/07/23 | Not Attaining, Tmdl Completed | 4A |
| LOCATION: FROM HEADWATERS TO 8092 MWS BOUNDARY | | | | | | |
| CEDAR CREEK | 810711 | MS031CE | Aquatic Life Support | 11/19/15 | Not Attaining, Tmdl Completed | 4A |
| LOCATION: FROM HEADWATERS TO MOUTH AT ALICEVILLE POOL ON TENN-TOM WATERWAY | | | | | | |
| CEDAR GROVE CREEK | 804012 | N/A | Aquatic Life Support | 07/20/21 | Attaining | 2 |
| LOCATION: FROM HEADWATERS TO CONFLUENCE OF WILSON CREEK | | | | | | |
| CHICO CREEK | 820912 | 820912 | Aquatic Life Support | 01/08/14 | Not Attaining | 5 |
| LOCATION: NEAR HOUSTON FROM HEADWATERS TO MOUTH AT HOULKA CREEK | | | | | | |
| CHINCHAHOMA CREEK | 812811 | 812811 | Aquatic Life Support | 09/07/23 | Not Attaining, Tmdl Completed | 4A |
| LOCATION: FROM HEADWATERS TO MOUTH AT NOXUBEE RIVER | | | | | | |
| CHIWAPA CREEK | 805611 | N/A | Aquatic Life Support | 09/07/23 | Not Attaining, Tmdl Not Applicable | 4C |
| LOCATION: FROM BOUNDARY WITH 8055 MWS TO CONFLUENCE WITH TUBBALUBBA CREEK AND TALLABINNELA CREEK | | | | | | |

Mississippi 2024 §305(b) Water Quality Assessment Report
Appendix A

| TOMBIGBEE RIVER | | | | | | |
|--|------------------------|--------------------|----------------------|------------------------|------------------------------------|-----------------|
| WATERSHED NAME | ASSESSMENT UNIT | § 303(d) ID | USE | ASSESSMENT DATE | ASSESSMENT STATUS | CATEGORY |
| CHIWAPA CREEK | 805512 | N/A | Aquatic Life Support | 01/08/14 | Not Attaining, Tmdl Not Applicable | 4C |
| LOCATION: FROM 8054 MWS BOUNDARY TO CONFLUENCE WITH MUBBY CREEK | | | | | | |
| CHUBBY CREEK | 801911 | N/A | Aquatic Life Support | 07/20/21 | Attaining | 2 |
| LOCATION: FROM HEADWATERS TO MOUTH AT GUM CREEK | | | | | | |
| CHUQUATONCHEE CREEK | 822911 | MS020CE | Aquatic Life Support | 12/09/09 | Not Attaining, Tmdl Completed | 4A |
| LOCATION: FROM MWS 8072 BOUNDARY TO MOUTH AT HOULKA CREEK | | | | | | |
| CHUQUATONCHEE CREEK | 806911 | MS020CE | Aquatic Life Support | 12/09/09 | Not Attaining, Tmdl Completed | 4A |
| LOCATION: NEAR ABBOTT FROM HEADWATERS TO MWS 8070 BOUNDARY | | | | | | |
| CHUQUATONCHEE CREEK | 807111 | MS020CE | Aquatic Life Support | 09/07/23 | Not Attaining, Tmdl Completed | 4A |
| LOCATION: FROM MWS 8208 BOUNDARY AT DICKS CREEK TO MWS 8072 BOUNDARY | | | | | | |
| CHUQUATONCHEE CREEK | 807011 | MS020CE | Aquatic Life Support | 12/14/17 | Not Attaining, Tmdl Completed | 4A |
| LOCATION: FROM MWS 8069 BOUNDARY TO MWS 8208 BOUNDARY | | | | | | |
| CHUQUATONCHEE CREEK | 820811 | MS020CE | Aquatic Life Support | 12/09/09 | Not Attaining, Tmdl Completed | 4A |
| LOCATION: FROM MWS 8070 TO MWS 8071 BOUNDARY | | | | | | |

Mississippi 2024 §305(b) Water Quality Assessment Report
Appendix A

| TOMBIGBEE RIVER | | | | | | |
|---|------------------------|--------------------|----------------------|------------------------|-------------------------------|-----------------|
| WATERSHED NAME | ASSESSMENT UNIT | § 303(d) ID | USE | ASSESSMENT DATE | ASSESSMENT STATUS | CATEGORY |
| CHUQUATONCHEE CREEK | 807211 | MS020CE | Aquatic Life Support | 12/09/09 | Not Attaining, Tmdl Completed | 4A |
| LOCATION: FROM MWS BOUNDARY 8071 TO MWS BOUNDARY 8229 | | | | | | |
| COLUMBUS LAKE | 804314 | N/A | Aquatic Life Support | 09/17/21 | Attaining | 2 |
| LOCATION: LOWNDES COUNTY | | | | | | |
| COLUMBUS LAKE | 809313 | N/A | Aquatic Life Support | 03/28/14 | Attaining | 2 |
| LOCATION: COLUMBUS LAKE LOWNDES COUNTY | | | | | | |
| COONEWAH CREEK | 805311 | 805311 | Aquatic Life Support | 01/08/14 | Not Attaining | 5 |
| LOCATION: FROM CONFLUENCE WITH LITTLE COONEWAH CREEK TO MOUTH AT TOWN CREEK | | | Secondary Contact | 12/03/09 | Attaining | 2 |
| COOPER CREEK | 809913 | N/A | Aquatic Life Support | 09/17/21 | Attaining | 2 |
| LOCATION: NEAR STEEN FROM CONFLUENCE OF MAYHEW CREEK TO CONFLUENCE WITH YELLOW CREEK | | | | | | |
| COWPENNA CREEK | 805913 | MS016CE | Aquatic Life Support | 12/07/09 | Not Attaining, Tmdl Completed | 4A |
| LOCATION: FROM HEADWATERS TO MOUTH AT TOWN CREEK | | | | | | |
| CUMMINGS CREEK | 801511 | N/A | Aquatic Life Support | 09/07/23 | Attaining | 2 |
| LOCATION: NEAR FULTON FROM HEADWATERS TO CONFLUENCE WITH TENNESSEE-TOMBIGBEE WATERWAY | | | | | | |

Mississippi 2024 §305(b) Water Quality Assessment Report
Appendix A

| TOMBIGBEE RIVER | | | | | | |
|---|------------------------|--------------------|----------------------|------------------------|-------------------------------|-----------------|
| WATERSHED NAME | ASSESSMENT UNIT | § 303(d) ID | USE | ASSESSMENT DATE | ASSESSMENT STATUS | CATEGORY |
| CYPRESS CREEK | 812611 | MS036E | Aquatic Life Support | 12/08/09 | Not Attaining, Tmdl Completed | 4A |
| LOCATION: FROM MWS 8125 BOUNDARY TO MOUTH AT NOXUBEE RIVER | | | | | | |
| CYPRESS CREEK | 812511 | MS036E | Aquatic Life Support | 12/08/09 | Not Attaining, Tmdl Completed | 4A |
| LOCATION: NEAR CRAIG SPRINGS FROM HEADWATERS TO MWS 8126 BOUNDARY | | | | | | |
| DAVIS LAKE | 806912 | N/A | Aquatic Life Support | 10/05/23 | Attaining | 2 |
| LOCATION: DAVIS LAKE, NEAR NEW HOULKA NEAR DAM | | | | | | |
| DONIVAN CREEK | 800811 | MS003DE | Aquatic Life Support | 02/08/18 | Not Attaining, Tmdl Completed | 4A |
| LOCATION: FROM HEADWATERS TO MOUTH AT TOMBIGBEE RIVER | | | | | | |
| DRY CREEK | 812612 | N/A | Aquatic Life Support | 09/07/23 | Not Attaining | 5 |
| LOCATION: FROM HEADWATERS TO MOUTH AT CYPRESS CREEK | | | | | | |
| DRY CREEK | 804214 | N/A | Aquatic Life Support | 07/20/21 | Not Attaining | 5 |
| LOCATION: FROM HEADWATERS TO MOUTH AT TOWN CREEK | | | | | | |
| DURGAN BRANCH | 806613 | N/A | Aquatic Life Support | 07/20/21 | Attaining | 2 |
| LOCATION: FROM HEADWATERS TO MOUTH AT SIPSEY CREEK | | | | | | |

Mississippi 2024 §305(b) Water Quality Assessment Report
Appendix A

| TOMBIGBEE RIVER | | | | | | |
|---|------------------------|--------------------|----------------------|------------------------|-------------------------------|-----------------|
| WATERSHED NAME | ASSESSMENT UNIT | § 303(d) ID | USE | ASSESSMENT DATE | ASSESSMENT STATUS | CATEGORY |
| ELLIS CREEK | 810211 | N/A | Aquatic Life Support | 07/21/21 | Attaining | 2 |
| LOCATION: FROM AL STATE LINE TO MOUTH AT TOMBIGBEE RIVER | | | | | | |
| ELVIS PRESLEY LAKE | 804913 | N/A | Aquatic Life Support | 10/05/23 | Attaining | 2 |
| LOCATION: ELVIS PRESLEY LAKE, NEAR TUPELO AT DRAINAGE STRUCTURE | | | | | | |
| GILMER CREEK | 810611 | N/A | Aquatic Life Support | 09/16/21 | Attaining | 2 |
| LOCATION: FROM CONFLUENCE OF MOTLEY SLOUGH CREEK AND GILMER CREEK TO THE MSWS BOUNDARY 8108 | | | | | | |
| GOODFOOD CREEK | 807012 | N/A | Aquatic Life Support | 10/25/19 | Not Attaining, Tmdl Completed | 4A |
| LOCATION: FROM HEADWATERS TO MOUTH AT CHUQUATONCHEE CREEK | | | | | | |
| GORMANS BRANCH | 805613 | N/A | Aquatic Life Support | 09/07/23 | Not Attaining | 5 |
| LOCATION: FROM HEADWATERS TO CONFLUENCE OF CHIWAPA CREEK | | | | | | |
| GREEN CREEK | 801811 | N/A | Aquatic Life Support | 09/07/23 | Attaining | 2 |
| LOCATION: FROM HEADWATERS TO MOUTH AT TOMBIGBEE RIVER | | | | | | |
| GREENS CREEK | 810312 | N/A | Aquatic Life Support | 07/21/21 | Not Attaining | 5 |
| LOCATION: FROM HEADWATERS TO MOUTH OF TOMBIGBEE RIVER | | | | | | |

Mississippi 2024 §305(b) Water Quality Assessment Report
Appendix A

| TOMBIGBEE RIVER | | | | | | |
|---|------------------------|--------------------|----------------------|------------------------|-------------------------------|-----------------|
| WATERSHED NAME | ASSESSMENT UNIT | § 303(d) ID | USE | ASSESSMENT DATE | ASSESSMENT STATUS | CATEGORY |
| GREENWOOD CREEK LOCATION: FROM HEADWATERS TO MOUTH AT BOGUEFALA CREEK | 802611 | 802611 | Aquatic Life Support | 12/14/17 | Not Attaining, Tmdl Completed | 4A |
| | | | Secondary Contact | 11/23/09 | Not Attaining, Tmdl Completed | 4A |
| GUM CREEK LOCATION: FROM 8019 MWS BOUNDARY TO CONFLUENCE WITH CYPRESS CREEK | 802011 | N/A | Aquatic Life Support | 01/08/14 | Attaining | 2 |
| | | | | | | |
| GUM CREEK LOCATION: FROM ALABAMA STATE LINE TO CONFLUENCE WITH CHUBBY CREEK AT MWS 8020 BOUNDARY | 801913 | N/A | Aquatic Life Support | 07/20/21 | Attaining | 2 |
| | | | | | | |
| HALFWAY CREEK LOCATION: FROM HEADWATERS TO MOUTH AT ABERDEEN LAKE | 803011 | N/A | Aquatic Life Support | 07/20/21 | Attaining | 2 |
| | | | | | | |
| HANG KETTLE CREEK LOCATION: FROM HEADWATERS TO CONFLUENCE WITH TOWN CREEK | 804212 | MS011E | Aquatic Life Support | 11/19/15 | Not Attaining, Tmdl Completed | 4A |
| | | | | | | |
| HASHUQUA CREEK LOCATION: FROM CONFLUENCE OF DANCING RABBIT CREEK TO MWS 8137 BOUNDARY | 813611 | N/A | Aquatic Life Support | 09/07/23 | Attaining | 2 |
| | | | | | | |
| HOLLIS CREEK LOCATION: NEAR STARKVILLE FROM HEADWATERS TO MWS 8128 BOUNDARY | 812211 | 812211 | Aquatic Life Support | 09/07/23 | Not Attaining | 5 |
| | | | | | | |

Mississippi 2024 §305(b) Water Quality Assessment Report
Appendix A

| TOMBIGBEE RIVER | | | | | | |
|---|------------------------|--------------------|----------------------|------------------------|-------------------------------|-----------------|
| WATERSHED NAME | ASSESSMENT UNIT | § 303(d) ID | USE | ASSESSMENT DATE | ASSESSMENT STATUS | CATEGORY |
| HOULKA CREEK | 807311 | MS021EE | Aquatic Life Support | 12/09/09 | Not Attaining, Tmdl Completed | 4A |
| LOCATION: FROM HEADWATERS TO MWS 8075 BOUNDARY | | | | | | |
| HOULKA CREEK | 820911 | MS021EE | Aquatic Life Support | 07/21/21 | Not Attaining, Tmdl Completed | 4A |
| LOCATION: FROM MWS 8075 TO CONFLUENCE WITH CANE CREEK | | | | | | |
| HOULKA CREEK | 807611 | MS021EE | Aquatic Life Support | 12/09/09 | Not Attaining, Tmdl Completed | 4A |
| LOCATION: FROM MWS 8209 BOUNDARY AT CONFLUENCE WITH CANE CREEK TO MWS 8077 BOUNDARY AT CONFLUENCE WITH LONG CREEK | | | | | | |
| HOULKA CREEK | 807511 | MS021EE | Aquatic Life Support | 12/09/09 | Not Attaining, Tmdl Completed | 4A |
| LOCATION: FROM MWS 8073 BOUNDARY TO MWS 8209 BOUNDARY | | | | | | |
| HOULKA CREEK | 807711 | MS021EE | Aquatic Life Support | 09/07/23 | Not Attaining, Tmdl Completed | 4A |
| LOCATION: FROM MWS 8076 BOUNDARY AT LONG CREEK TO CHUQUATONCHEE CREEK | | | | | | |
| HOWARD CREEK | 810011 | N/A | Aquatic Life Support | 10/25/19 | Not Attaining | 5 |
| LOCATION: FROM BRIDGE CROSSING AT WRIGHT ROAD TO MOUTH AT LUXAPALLILA CREEK | | | | | | |
| HOWARD CREEK | 810012 | N/A | Aquatic Life Support | 09/07/23 | Not Attaining, Tmdl Completed | 4A |
| LOCATION: FROM HEADWATERS TO BRIDGE CROSSING AT WRIGHT ROAD | | | | | | |

Mississippi 2024 §305(b) Water Quality Assessment Report
Appendix A

| TOMBIGBEE RIVER | | | | | | |
|---|------------------------|--------------------|----------------------|------------------------|-------------------------------|-----------------|
| WATERSHED NAME | ASSESSMENT UNIT | § 303(d) ID | USE | ASSESSMENT DATE | ASSESSMENT STATUS | CATEGORY |
| JAMES CREEK | 803711 | MS009JE | Aquatic Life Support | 01/08/14 | Not Attaining, Tmdl Completed | 4A |
| LOCATION: FROM HEADWATERS TO MOUTH AT TOMBIGBEE RIVER | | | | | | |
| JOES CREEK | 813911 | MS083M | Aquatic Life Support | 09/07/23 | Not Attaining, Tmdl Completed | 4A |
| LOCATION: FROM HEADWATERS TO CONFLUENCE AT NOXUBEE RIVER | | | | | | |
| KEMPER COUNTY LAKE | 816811 | N/A | Aquatic Life Support | 10/05/23 | Attaining | 2 |
| LOCATION: KEMPER COUNTY LAKE, NEAR DE KALB AT DAM | | | | | | |
| KINCAIDE CREEK | 811011 | 811011 | Aquatic Life Support | 07/21/21 | Not Attaining, Tmdl Completed | 4A |
| LOCATION: NEAR FORRESTON FROM AL STATE LINE TO CONFLUENCE OF NASH CREEK | | | | | | |
| KINGS CREEK | 805012 | N/A | Aquatic Life Support | 04/01/02 | Not Attaining, Tmdl Completed | 4A |
| LOCATION: AT TUPELO FROM HEADWATERS TO TOWN CREEK | | | | | | |
| LAKE TOM BAILEY | 818113 | N/A | Aquatic Life Support | 10/05/23 | Attaining | 2 |
| LOCATION: AT TOOMSUBA FROM OUTFLOW TO TOOMSUBA CREEK | | | | | | |
| LEEPER CREEK | 805112 | 805112 | Aquatic Life Support | 01/08/14 | Not Attaining | 5 |
| LOCATION: FROM HEADWATERS TO MOUTH AT TOWN CREEK | | | | | | |

Mississippi 2024 §305(b) Water Quality Assessment Report
Appendix A

| TOMBIGBEE RIVER | | | | | | |
|--|------------------------|--------------------|----------------------|------------------------|--------------------------|-----------------|
| WATERSHED NAME | ASSESSMENT UNIT | § 303(d) ID | USE | ASSESSMENT DATE | ASSESSMENT STATUS | CATEGORY |
| LITTLE BROWN CREEK | 800611 | 800611 | Aquatic Life Support | 09/07/23 | Attaining | 2 |
| LOCATION: NEAR MARIETTA FROM HEADWATERS TO MWS 8007 BOUNDARY | | | | | | |
| LITTLE BROWN CREEK | 800712 | 800712 | Aquatic Life Support | 03/14/18 | Attaining | 2 |
| LOCATION: FROM MWS 8006 TO CONFLUENCE WITH BIG BROWN CREEK | | | | | | |
| LITTLE WOLF CREEK | 818812 | N/A | Aquatic Life Support | 07/21/21 | Not Attaining | 5 |
| LOCATION: FROM HEADWATERS TO CONFLUENCE WITH WOLF CREEK | | | | | | |
| LOAKFOMA LAKE | 812914 | N/A | Aquatic Life Support | 01/26/18 | Not Attaining | 5 |
| LOCATION: NEAR OKTOC NEAR DAM | | | | | | |
| LONG BRANCH | 808312 | N/A | Aquatic Life Support | 11/19/15 | Not Attaining | 5 |
| LOCATION: FROM HEADWATERS TO MOUTH AT LINE CREEK | | | | | | |
| LONG BRANCH | 808512 | N/A | Aquatic Life Support | 12/13/17 | Not Attaining | 5 |
| LOCATION: NEAR STARKVILLE FROM HEADWATERS TO TRIM CANE CREEK | | | | | | |
| LONG CREEK | 807612 | 807612 | Aquatic Life Support | 01/08/14 | Not Attaining | 5 |
| LOCATION: FROM HEADWATERS TO MOUTH AT HOULKA CREEK | | | | | | |

Mississippi 2024 §305(b) Water Quality Assessment Report
Appendix A

| TOMBIGBEE RIVER | | | | | | |
|---|------------------------|--------------------|----------------------|------------------------|-------------------------------|-----------------|
| WATERSHED NAME | ASSESSMENT UNIT | § 303(d) ID | USE | ASSESSMENT DATE | ASSESSMENT STATUS | CATEGORY |
| LUXAPALLILA CREEK | 821611 | N/A | Aquatic Life Support | 10/05/23 | Attaining | 2 |
| LOCATION: FROM MWS 8094 BOUNDARY NEAR MS/AL STATE LINE TO CONFLUENCE AT YELLOW CREEK | | | | | | |
| MACEDONIA CREEK | 814211 | N/A | Aquatic Life Support | 11/19/15 | Attaining | 2 |
| LOCATION: FROM CONFLUENCE WITH RUNNING WATER CREEK TO MOUTH AT NOXUBEE RIVER | | | | | | |
| MACKEYS CREEK | 800713 | MS002ME | Aquatic Life Support | 12/09/09 | Not Attaining, Tmdl Completed | 4A |
| LOCATION: FROM HEADWATERS AT TENNESSEE TOMBIGBEE WATERWAY TO MOUTH AT BIG BROWN CREEK | | | | | | |
| MACKEYS CREEK | 800714 | MS002ME | Aquatic Life Support | 02/10/12 | Not Attaining, Tmdl Completed | 4A |
| LOCATION: FROM HEADWATERS NEAR TOMBIGBEE RIVER TO MOUTH AT CAVENESS CREEK | | | | | | |
| MANTACHIE CREEK | 801611 | N/A | Aquatic Life Support | 11/19/15 | Not Attaining | 5 |
| LOCATION: FROM HEADWATERS TO HWY 371 | | | | | | |
| MARTIN CREEK | 818712 | N/A | Aquatic Life Support | 09/07/23 | Attaining | 2 |
| LOCATION: FROM HEADWATERS TO CONFLUENCE WITH BIG BROWN CREEK | | | | | | |
| MATTUBBY CREEK | 803211 | MS009ME | Aquatic Life Support | 12/04/09 | Not Attaining, Tmdl Completed | 4A |
| LOCATION: FROM HEADWATERS NW OF ABERDEEN TO MWS 8035 BOUNDARY | | | | | | |

Mississippi 2024 §305(b) Water Quality Assessment Report
Appendix A

| TOMBIGBEE RIVER | | | | | | |
|--|------------------------|--------------------|----------------------|------------------------|-------------------------------|-----------------|
| WATERSHED NAME | ASSESSMENT UNIT | § 303(d) ID | USE | ASSESSMENT DATE | ASSESSMENT STATUS | CATEGORY |
| MATTUBBY CREEK | 803511 | MS009ME | Aquatic Life Support | 12/04/09 | Not Attaining, Tmdl Completed | 4A |
| LOCATION: FROM MWS 8032 BOUNDARY TO MWS 8034 BOUNDARY AT CONFLUENCE WITH CEDAR CREEK | | | | | | |
| MATTUBBY CREEK | 803411 | MS009ME | Aquatic Life Support | 12/04/09 | Not Attaining, Tmdl Completed | 4A |
| LOCATION: FROM MWS BOUNDARY 8035 TO MOUTH AT TOMBIGBEE RIVER | | | | | | |
| MAYHEW CREEK | 809914 | N/A | Aquatic Life Support | 12/01/17 | Attaining | 2 |
| LOCATION: FROM HEADWATERS TO MOUTH AT COOPER CREEK | | | | | | |
| MCCRARY CREEK | 810111 | N/A | Aquatic Life Support | 07/21/21 | Not Attaining, Tmdl Completed | 4A |
| LOCATION: FROM AL STATE LINE TO MOUTH AT LUXAPALILLA CREEK | | | | | | |
| MCGEE CREEK | 808913 | N/A | Aquatic Life Support | 07/20/21 | Not Attaining | 5 |
| LOCATION: FROM HEADWATERS TO MOUTH AT TIBBEE CREEK | | | | | | |
| MCKINLEY CREEK | 804011 | N/A | Aquatic Life Support | 07/20/21 | Attaining | 2 |
| LOCATION: FROM CONFLUENCE OF WILSON CREEK TO MOUTH OF TOMBIGBEE RIVER | | | | | | |
| MILL CREEK | 811911 | N/A | Aquatic Life Support | 11/19/15 | Attaining | 2 |
| LOCATION: FROM HEADWATERS TO MOUTH AT NOXUBEE RIVER | | | | | | |

Mississippi 2024 §305(b) Water Quality Assessment Report
Appendix A

| TOMBIGBEE RIVER | | | | | | |
|---|------------------------|--------------------|----------------------|------------------------|--------------------------|-----------------|
| WATERSHED NAME | ASSESSMENT UNIT | § 303(d) ID | USE | ASSESSMENT DATE | ASSESSMENT STATUS | CATEGORY |
| MILL CREEK | 802513 | N/A | Aquatic Life Support | 02/13/12 | Attaining | 2 |
| LOCATION: FROM CONFLUENCE OF SECTION CREEK AND HARDAWAY CREEK TO MOUTH AT BULL MOUNTAIN CREEK | | | | | | |
| MINERAL SPRINGS BRANCH | 817312 | N/A | Aquatic Life Support | 07/21/21 | Not Attaining | 5 |
| LOCATION: FROM HEADWATERS TO MOUTH OF BLACKWATER CREEK | | | | | | |
| MINGA BRANCH | 806612 | N/A | Aquatic Life Support | 07/20/21 | Not Attaining | 5 |
| LOCATION: FROM HEADWATERS TO CONFLUENCE WITH MILL CREEK | | | | | | |
| MOORE CREEK | 819611 | N/A | Aquatic Life Support | 09/07/23 | Not Attaining | 5 |
| LOCATION: AT COLUMBUS FROM HEADWATERS TO THE TOMBIGBEE RIVER | | | | | | |
| MUBBY CREEK | 820011 | N/A | Aquatic Life Support | 07/21/21 | Not Attaining | 5 |
| LOCATION: FROM HEADWATERS TO CONFLUENCE OF CHIWAPA CREEK | | | | | | |
| NICHOLS CREEK | 803611 | N/A | Aquatic Life Support | 07/20/21 | Attaining | 2 |
| LOCATION: FROM HEADWATERS TO MOUTH OF TOMBIGBEE RIVER | | | | | | |
| NOXUBEE RIVER | 811811 | N/A | Aquatic Life Support | 11/19/15 | Attaining | 2 |
| LOCATION: FROM HEADWATERS AT LAKE CHOCTAW TO 8119 MWS BOUNDARY | | | | | | |

Mississippi 2024 §305(b) Water Quality Assessment Report
Appendix A

| TOMBIGBEE RIVER | | | | | | |
|--|------------------------|--------------------|----------------------|------------------------|-------------------------------|-----------------|
| WATERSHED NAME | ASSESSMENT UNIT | § 303(d) ID | USE | ASSESSMENT DATE | ASSESSMENT STATUS | CATEGORY |
| NOXUBEE RIVER | 812911 | N/A | Secondary Contact | 04/01/06 | Not Attaining, Tmdl Completed | 4A |
| LOCATION: FROM CONFLUENCE OF BROWNING CREEK TO MWS BOUNDARY 8130 | | | | | | |
| OAK SLUSH CREEK | 819612 | N/A | Aquatic Life Support | 04/01/02 | Not Attaining | 5 |
| LOCATION: NEAR COLUMBUS FROM HEADWATERS TO THE TENN-TOM WATERWAY | | | | | | |
| OKEELALA CREEK | 801011 | 801011 | Aquatic Life Support | 01/08/14 | Not Attaining | 5 |
| LOCATION: FROM HEADWATERS TO MOUTH AT TWENTYMILE CREEK | | | | | | |
| OSBORNE CREEK | 800912 | 800912 | Aquatic Life Support | 09/07/23 | Not Attaining | 5 |
| LOCATION: FROM HEADWATERS TO MOUTH AT TWENTYMILE CREEK | | | | | | |
| PANTHER CREEK | 802012 | N/A | Aquatic Life Support | 11/19/15 | Attaining | 2 |
| LOCATION: FROM HEADWATERS TO MOUTH AT GUM CREEK | | | | | | |
| PAWTICFAW CREEK | 817411 | N/A | Aquatic Life Support | 12/13/17 | Attaining | 2 |
| LOCATION: FROM 8172 MWS BOUNDARY MOUTH AT SUCARNOOCHEE RIVER | | | | | | |
| PLUM CREEK | 814411 | MS042E | Aquatic Life Support | 07/21/21 | Not Attaining, Tmdl Completed | 4A |
| LOCATION: NEAR MACON FROM HEADWATERS TO MOUTH AT NOXUBEE RIVER | | | | | | |

Mississippi 2024 §305(b) Water Quality Assessment Report
Appendix A

| TOMBIGBEE RIVER | | | | | | |
|--|------------------------|--------------------|----------------------|------------------------|--------------------------|-----------------|
| WATERSHED NAME | ASSESSMENT UNIT | § 303(d) ID | USE | ASSESSMENT DATE | ASSESSMENT STATUS | CATEGORY |
| PONTA CREEK | 818011 | N/A | Aquatic Life Support | 10/24/19 | Attaining | 2 |
| LOCATION: FROM CONFLUENCE OF BIG REED CREEK TO ALABAMA STATE LINE | | | | | | |
| POOL B | 819312 | N/A | | | | |
| LOCATION: NEAR FULTON NEAR INLET TO FULTON POOL | | | | | | |
| POOL C | 819012 | N/A | Aquatic Life Support | 10/05/23 | Attaining | 2 |
| LOCATION: FROM LOCK AT DAM D TO MWS BOUNDARY 8193 NEAR FULTON | | | | | | |
| POOL C | 819313 | N/A | Aquatic Life Support | 10/05/23 | Attaining | 2 |
| LOCATION: FROM MWS BOUNDARY 8190 TO LOCK AND DAM AT POOL C | | | | | | |
| POSSUM CREEK | 817911 | N/A | Aquatic Life Support | 07/21/21 | Attaining | 2 |
| LOCATION: FROM THE DALEWOOD SHORE LAKE OUTFALL TO MOUTH AT PONTA CREEK | | | | | | |
| PUNCHEON CREEK | 801613 | N/A | Aquatic Life Support | 09/01/23 | Not Attaining | 5 |
| LOCATION: FROM HEADWATERS TO MOUTH AT MANTACHIE CREEK | | | | | | |
| RAY BRANCH | 801912 | N/A | Aquatic Life Support | 11/19/15 | Not Attaining | 5 |
| LOCATION: FROM HEADWATERS TO MOUTH AT GUM CREEK | | | | | | |

Mississippi 2024 §305(b) Water Quality Assessment Report
Appendix A

| TOMBIGBEE RIVER | | | | | | |
|---|------------------------|--------------------|----------------------|------------------------|-------------------------------|-----------------|
| WATERSHED NAME | ASSESSMENT UNIT | § 303(d) ID | USE | ASSESSMENT DATE | ASSESSMENT STATUS | CATEGORY |
| RED BUD CREEK | 800312 | 800312 | Aquatic Life Support | 10/28/19 | Attaining | 2 |
| LOCATION: FROM HEADWATERS TO MOUTH AT TENNESSEE-TOMBIGBEE WATERWAY | | | | | | |
| REED BRANCH | 805612 | N/A | Aquatic Life Support | 09/07/23 | Not Attaining | 5 |
| LOCATION: FROM HEADWATERS TO MOUTH OF CHIWAPA CREEK | | | | | | |
| ROBERTS BRANCH | 805912 | N/A | Aquatic Life Support | 04/01/02 | Not Attaining, Tmdl Completed | 4A |
| LOCATION: AT NETTLETON FROM HEADWATERS TO CONFLUENCE WITH COWPENA CREEK | | | | | | |
| ROCK CREEK | 800211 | N/A | Aquatic Life Support | 09/17/21 | Attaining | 2 |
| LOCATION: NEAR BELMONT FROM HEADWATERS TO THE TENN-TOM WATERWAY | | | | | | |
| SAND CREEK | 801612 | N/A | Aquatic Life Support | 07/20/21 | Not Attaining | 5 |
| LOCATION: FROM HEADWATERS TO MOUTH AT MANTACHIE CREEK | | | | | | |
| SAND CREEK | 804811 | 804811 | Aquatic Life Support | 01/08/14 | Not Attaining | 5 |
| LOCATION: FROM HEADWATERS TO MOUTH AT MUD CREEK | | | | | | |
| SAND CREEK | 821212 | N/A | Aquatic Life Support | 10/24/19 | Not Attaining | 5 |
| LOCATION: FROM HEADWATERS TO CONFLUENCE WITH LINE CREEK | | | | | | |

Mississippi 2024 §305(b) Water Quality Assessment Report
Appendix A

| TOMBIGBEE RIVER | | | | | | |
|--|------------------------|--------------------|----------------------|------------------------|-------------------------------|-----------------|
| WATERSHED NAME | ASSESSMENT UNIT | § 303(d) ID | USE | ASSESSMENT DATE | ASSESSMENT STATUS | CATEGORY |
| SHAW CREEK | 812313 | 812313 | Aquatic Life Support | 05/24/21 | Not Attaining, Tmdl Completed | 4A |
| LOCATION: FROM HEADWATERS TO MOUTH AT NOXUBEE RIVER | | | | | | |
| SHOTBAG CREEK | 813012 | 813012 | Aquatic Life Support | 02/14/12 | Not Attaining | 5 |
| LOCATION: FROM HEADWATERS TO MOUTH AT NOXUBEE RIVER | | | | | | |
| SHY HAMMOCK CREEK | 815711 | MS045E | Aquatic Life Support | 09/07/23 | Not Attaining, Tmdl Completed | 4A |
| LOCATION: NEAR GILES FROM HEADWATERS TO MOUTH AT PUSHACOONA CREEK | | | | | | |
| SMITH CREEK | 802411 | N/A | Aquatic Life Support | 11/19/15 | Attaining | 2 |
| LOCATION: NEAR TENN. FROM HEADWATERS TO CONFLUENCE WITH JIM'S CREEK | | | | | | |
| SOUTH BRANCH MAGOWAH CREEK | 810511 | N/A | Aquatic Life Support | 01/08/14 | Not Attaining, Tmdl Completed | 4A |
| | | | Secondary Contact | 11/30/09 | Attaining | 2 |
| LOCATION: FROM HEADWATERS TO CONFLUENCE WITH NORTH BRANCH OF MAGOWAH CREEK | | | | | | |
| SPRING CREEK | 809312 | N/A | Aquatic Life Support | 04/01/02 | Not Attaining | 5 |
| LOCATION: NEAR WESTPOINT FROM HEADWATERS TO TENN-TOM WATERWAY | | | | | | |
| SPRING CREEK | 804213 | 804213 | Aquatic Life Support | 07/20/21 | Not Attaining, Tmdl Completed | 4A |
| LOCATION: NEAR VINTON FROM HEADWATERS TO CONFLUENCE WITH HANG KETTLE CREEK | | | | | | |

Mississippi 2024 §305(b) Water Quality Assessment Report
Appendix A

| TOMBIGBEE RIVER | | | | | | |
|--|------------------------|--------------------|----------------------|------------------------|-------------------------------|-----------------|
| WATERSHED NAME | ASSESSMENT UNIT | § 303(d) ID | USE | ASSESSMENT DATE | ASSESSMENT STATUS | CATEGORY |
| STANDING REED CREEK | 808011 | 808011 | Aquatic Life Support | 07/20/21 | Not Attaining | 5 |
| LOCATION: FROM HEADWATERS TO MOUTH AT LITTLE CANE CREEK | | | | | | |
| STINSON CREEK | 804313 | MS012E | Aquatic Life Support | 07/20/21 | Not Attaining, Tmdl Completed | 4A |
| LOCATION: AT COLUMBUS AIRFORCE BASE FROM HEADWATERS TO TOMBIGBEE RIVER | | | | | | |
| STRAIGHT CREEK | 816912 | N/A | Aquatic Life Support | 09/07/23 | Attaining | 2 |
| LOCATION: FROM HEADWATERS TO MOUTH AT SUCAMOOCHIE CREEK | | | | | | |
| SUN CREEK | 822011 | N/A | Aquatic Life Support | 10/24/19 | Not Attaining | 5 |
| LOCATION: FROM HEADWATERS TO CONFLUENCE WITH HASHUQUA CREEK | | | | | | |
| TADPOLE CREEK | 803112 | N/A | Aquatic Life Support | 07/20/21 | Not Attaining | 5 |
| LOCATION: FROM HEADWATERS TO ABERDEEN LAKE | | | | | | |
| TALKING WARRIOR CREEK | 812711 | N/A | Aquatic Life Support | 07/21/21 | Not Attaining | 5 |
| LOCATION: FROM HEADWATERS TO MWS 8128 BOUNDARY | | | | | | |
| TALLABINNELA CREEK | 805711 | MS015TE | Aquatic Life Support | 07/20/21 | Not Attaining, Tmdl Completed | 4A |
| LOCATION: FROM MWS 8199 BOUNDARY TO CONFLUENCE WITH CHIWAPA CREEK | | | | | | |

Mississippi 2024 §305(b) Water Quality Assessment Report
Appendix A

| TOMBIGBEE RIVER | | | | | | |
|--|------------------------|--------------------|----------------------|------------------------|--------------------------|-----------------|
| WATERSHED NAME | ASSESSMENT UNIT | § 303(d) ID | USE | ASSESSMENT DATE | ASSESSMENT STATUS | CATEGORY |
| TALLABINNELA CREEK | 819911 | MS015TE | Aquatic Life Support | 07/21/21 | Attaining | 2 |
| LOCATION: FROM HEADWATERS TO MWS BOUNDARY 8057 | | | | | | |
| TENNESSE-TOMBIGBEE WATERWAY | 804315 | N/A | Aquatic Life Support | 11/04/21 | Attaining | 2 |
| LOCATION: FROM MWS BOUNDARY 8038 TO INLET OF COLUMBUS LAKE | | | | | | |
| TODD BRANCH | 806614 | N/A | Aquatic Life Support | 07/20/21 | Attaining | 2 |
| LOCATION: FROM HEADWATERS TO MOUTH AT SIPSEY CREEK | | | | | | |
| TOMBIGBEE STATE PARK LAKE | 805113 | N/A | Aquatic Life Support | 10/10/23 | Attaining | 2 |
| LOCATION: TOMBIGBEE STATE PARK LAKE | | | | | | |
| TOWN CREEK | 804211 | MS011T | Aquatic Life Support | 07/20/21 | Not Attaining | 5 |
| LOCATION: FROM CONFLUENCE WITH HANG KETTLE CREEK TO MOUTH AT TOMBIGBEE RIVER | | | | | | |
| TOWN CREEK | 804111 | N/A | Aquatic Life Support | 09/07/23 | Not Attaining | 5 |
| LOCATION: FROM HEADWATERS TO CONFLUENCE WITH HANG KETTLE CREEK | | | | | | |
| TOWN CREEK | 820211 | N/A | Aquatic Life Support | 10/05/23 | Attaining | 2 |
| LOCATION: FROM THE MWS 8201 BOUNDARY TO THE CONFLUENCE WITH SHOAL CREEK | | | | | | |

Mississippi 2024 §305(b) Water Quality Assessment Report
Appendix A

| TOMBIGBEE RIVER | | | | | | |
|---|------------------------|--------------------|----------------------|------------------------|-------------------------------|-----------------|
| WATERSHED NAME | ASSESSMENT UNIT | § 303(d) ID | USE | ASSESSMENT DATE | ASSESSMENT STATUS | CATEGORY |
| TOWN CREEK | 805111 | MS013TE | Aquatic Life Support | 09/07/23 | Not Attaining, Tmdl Completed | 4A |
| LOCATION: FROM CONFLUENCE WITH TULIP CREEK TO CONFLUENCE WITH COONEWAH CREEK | | | | | | |
| TOWN CREEK | 808912 | N/A | Aquatic Life Support | 09/07/23 | Not Attaining | 5 |
| LOCATION: TOWN CREEK NEAR WEST POINT FROM HEADWATERS TO MOUTH AT TIBBEE CREEK | | | | | | |
| TRACE STATE PARK LAKE | 820012 | N/A | | | | |
| LOCATION: TRACE STATE PARK LAKE | | | | | | |
| TRIM CANE CREEK | 808811 | MS023E | Aquatic Life Support | 12/08/09 | Not Attaining, Tmdl Completed | 4A |
| LOCATION: FROM MWS 8086 BOUNDARY TO CONFLUENCE WITH LINE CREEK | | | | | | |
| TRIM CANE CREEK | 808611 | MS023E | Aquatic Life Support | 12/08/09 | Not Attaining, Tmdl Completed | 4A |
| LOCATION: FROM MWS BOUNDARY 8084 TO MWS BOUNDARY 8088 AT CONFLUENCE WITH DOUBLE CABIN CREEK | | | | | | |
| TRIM CANE CREEK | 808411 | MS023E | Aquatic Life Support | 12/08/09 | Not Attaining, Tmdl Completed | 4A |
| LOCATION: FROM HEADWATERS TO MWS BOUNDARY 8086 | | | | | | |
| TUBBALUBBA CREEK | 805812 | 805812 | Aquatic Life Support | 12/07/09 | Not Attaining, Tmdl Completed | 4A |
| LOCATION: FROM HEADWATERS TO MOUTH AT TALLIBINNELA CREEK | | | | | | |

Mississippi 2024 §305(b) Water Quality Assessment Report
Appendix A

| TOMBIGBEE RIVER | | | | | | |
|---|------------------------|--------------------|----------------------|------------------------|-------------------------------|-----------------|
| WATERSHED NAME | ASSESSMENT UNIT | § 303(d) ID | USE | ASSESSMENT DATE | ASSESSMENT STATUS | CATEGORY |
| TULIP CREEK | 804912 | N/A | Aquatic Life Support | 07/20/21 | Not Attaining | 5 |
| LOCATION: FROM HEADWATERS TO MOUTH AT TOWN CREEK | | | | | | |
| TWENTYMILE CREEK | 801211 | MS003TE2E | Aquatic Life Support | 12/09/09 | Not Attaining, Tmdl Completed | 4A |
| LOCATION: FROM 8011 MWS BOUNDARY TO MOUTH AT TOMBIGBEE RIVER | | | | | | |
| TWENTYMILE CREEK | 800911 | MS003T2E | Aquatic Life Support | 07/20/21 | Not Attaining, Tmdl Completed | 4A |
| LOCATION: FROM HEADWATERS TO MWS 8011 BOUNDARY | | | | | | |
| TWENTYMILE CREEK | 801111 | MS003TE2E | Aquatic Life Support | 01/08/14 | Not Attaining, Tmdl Completed | 4A |
| LOCATION: FROM 8009 MWS BOUNDARY TO 8012 MWS BOUNDARY | | | | | | |
| UNNAMED TRIBUTARY TO CATALPA CREEK | 809012 | N/A | Aquatic Life Support | 09/07/23 | Not Attaining, Tmdl Completed | 4A |
| LOCATION: NEAR STEPHENS FROM HEADWATERS TO MOUTH AT CATALPA CREEK | | | | | | |
| UNNAMED TRIBUTARY TO GILMER CREEK | 810412 | N/A | Aquatic Life Support | 09/16/21 | Not Attaining, Tmdl Completed | 4A |
| LOCATION: NEAR ARTESIA FROM HEADWATERS TO MOUTH AT GILMER CREEK | | | | | | |
| UNNAMED TRIBUTARY TO GILMER CREEK | 810413 | N/A | Aquatic Life Support | 11/04/21 | Attaining | 2 |
| LOCATION: FROM HEADWATERS TO MOUTH AT GILMER CREEK | | | | | | |

Mississippi 2024 §305(b) Water Quality Assessment Report
Appendix A

TOMBIGBEE RIVER

| WATERSHED NAME | ASSESSMENT UNIT | § 303(d) ID | USE | ASSESSMENT DATE | ASSESSMENT STATUS | CATEGORY |
|---|------------------------|--------------------|----------------------|------------------------|--------------------------|-----------------|
| WAHALAK CREEK | 814911 | N/A | Aquatic Life Support | 12/29/09 | Attaining | 2 |
| LOCATION: FROM GOOLSBY CREEK TO 8150 MWS BOUNDARY | | | | | | |
| WAHALAK CREEK | 814811 | N/A | Aquatic Life Support | 01/06/10 | Attaining | 2 |
| LOCATION: FROM HEADWATERS TO GOOLSBY CREEK | | | | | | |
| WAHALAK CREEK | 815011 | N/A | Aquatic Life Support | 12/29/09 | Attaining | 2 |
| LOCATION: FROM 8149 MWS BOUNDARY TO MOUTH AT NOXUBEE RIVER | | | | | | |
| WEAVER CREEK | 802911 | N/A | Aquatic Life Support | 03/19/14 | Attaining | 2 |
| LOCATION: NEAR BECKER FROM HEADWATERS TO MOUTH AT TENN TOM WATERWAY | | | | | | |
| WESSON BRANCH | 800612 | N/A | Aquatic Life Support | 01/08/14 | Attaining | 2 |
| LOCATION: FROM HEADWATERS TO MOUTH AT LITTLE BROWN CREEK | | | | | | |
| WET WATER CREEK | 813812 | N/A | Aquatic Life Support | 12/13/17 | Not Attaining | 5 |
| LOCATION: NEAR BROOKSVILLE FROM HEADWATERS TO NOXUBEE RIVER | | | | | | |
| WOLF CREEK | 803412 | 803412 | Aquatic Life Support | 02/13/12 | Not Attaining | 5 |
| LOCATION: FROM HEADWATERS TO MOUTH AT MATTUBBY CREEK | | | | | | |

Mississippi 2024 §305(b) Water Quality Assessment Report
Appendix A

| TOMBIGBEE RIVER | | | | | | |
|---|------------------------|--------------------|----------------------|------------------------|-------------------------------|-----------------|
| WATERSHED NAME | ASSESSMENT UNIT | § 303(d) ID | USE | ASSESSMENT DATE | ASSESSMENT STATUS | CATEGORY |
| WOLF CREEK | 818811 | 818811 | Aquatic Life Support | 09/07/23 | Not Attaining | 5 |
| LOCATION: FROM HEADWATERS TO MOUTH AT TWENTYMILE CREEK | | | | | | |
| WOODRUFF CREEK | 808212 | N/A | Aquatic Life Support | 07/20/21 | Not Attaining | 5 |
| LOCATION: FROM HEADWATERS TO MOUTH AT UNDERWOOD CREEK | | | | | | |
| WOODWARD CREEK | 815411 | MS043E | Aquatic Life Support | 09/07/23 | Not Attaining, Tmdl Completed | 4A |
| LOCATION: FROM 8153 MWS BOUNDARY TO AL STATE LINE | | | | | | |
| YAZOO CREEK | 817112 | N/A | Aquatic Life Support | 11/19/15 | Attaining | 2 |
| LOCATION: FROM HEADWATERS TO MOUTH AT PAWTICFAW CREEK | | | | | | |
| YELLOW CREEK | 809912 | N/A | Aquatic Life Support | 07/20/21 | Attaining | 2 |
| LOCATION: FROM CONFLUENCE OF MUD CREEK TO MOUTH OF LUXAPALLILA CREEK | | | | | | |
| YELLOW CREEK | 813211 | N/A | Aquatic Life Support | 05/24/21 | Not Attaining, Tmdl Completed | 4A |
| LOCATION: NEAR BETHEDEN FROM HEADWATERS TO THE NOXUBEE RIVER | | | | | | |
| YONABA CREEK | 804511 | N/A | Aquatic Life Support | 07/20/21 | Not Attaining | 5 |
| LOCATION: FROM CONFLUENCE OF BRIDGE CREEK TO CONFLUENCE OF TOWN CREEK | | | | | | |

Mississippi 2024 §305(b) Water Quality Assessment Report
Appendix A

| YAZOO RIVER | | | | | | |
|---|------------------------|--------------------|----------------------|------------------------|-------------------------------|-----------------|
| WATERSHED NAME | ASSESSMENT UNIT | § 303(d) ID | USE | ASSESSMENT DATE | ASSESSMENT STATUS | CATEGORY |
| ABIACA CREEK | 941111 | N/A | Aquatic Life Support | 02/21/12 | Attaining | 2 |
| LOCATION: FROM MWS 9200 BOUNDARY TO MOUTH AT MATHEWS BRAKE | | | | | | |
| ABIACA CREEK | 919711 | N/A | Aquatic Life Support | 01/06/14 | Attaining | 2 |
| LOCATION: FROM HEADWATERS TO MWS BOUNDARY 9198 | | | | | | |
| ABIACA CREEK | 919811 | N/A | Aquatic Life Support | 12/30/09 | Attaining | 2 |
| LOCATION: FROM 9197 MWS BOUNDARY TO CONFLUENCE WITH COILA CREEK | | | | | | |
| ABIACA CREEK | 920011 | N/A | Aquatic Life Support | 08/31/23 | Attaining | 2 |
| LOCATION: FROM CONFLUENCE OF COILA CREEK TO MWS BOUNDARY 9411 | | | | | | |
| ARKABUTLA CREEK | 912111 | MS316E | Aquatic Life Support | 09/17/21 | Not Attaining, Tmdl Completed | 4A |
| LOCATION: FROM HEADWATERS TO MWS BOUNDARY 9122 | | | | | | |
| ARKABUTLA CREEK | 912311 | N/A | Aquatic Life Support | 12/14/17 | Not Attaining, Tmdl Completed | 4A |
| LOCATION: FROM MWS 9121 TO MWS 9124 BOUNDARY | | | | | | |
| ARKABUTLA CREEK | 912211 | MS316E | Aquatic Life Support | 12/11/09 | Not Attaining, Tmdl Completed | 4A |
| LOCATION: FROM MWS BOUNDARY 9121 TO MWS BOUNDARY 9123 | | | | | | |

Mississippi 2024 §305(b) Water Quality Assessment Report
Appendix A

| YAZOO RIVER | | | | | | |
|--|------------------------|--------------------|----------------------|------------------------|-------------------------------|-----------------|
| WATERSHED NAME | ASSESSMENT UNIT | § 303(d) ID | USE | ASSESSMENT DATE | ASSESSMENT STATUS | CATEGORY |
| ARKABUTLA LAKE | 911412 | N/A | Aquatic Life Support | 02/01/18 | Attaining | 2 |
| LOCATION: IN DESOTO COUNTY | | | | | | |
| ARKABUTLA LAKE | 911013 | N/A | Aquatic Life Support | 09/17/21 | Attaining | 2 |
| LOCATION: NEAR COLDWATER | | | | | | |
| ARKABUTLA LAKE | 911111 | N/A | Aquatic Life Support | 03/28/14 | Attaining | 2 |
| LOCATION: DESOTO COUNTY | | | | | | |
| ARKABUTLA LAKE | 911512 | N/A | Aquatic Life Support | 03/28/14 | Attaining | 2 |
| LOCATION: IN DESOTO COUNTY | | | | | | |
| ASCALMORE CREEK | 918411 | N/A | Aquatic Life Support | 08/31/23 | Not Attaining, Tmdl Completed | 4A |
| LOCATION: FROM HEADWATERS TO CONFLUENCE WITH SHOOK CREEK | | | | | | |
| BAILEY LAKE | 918812 | N/A | Aquatic Life Support | 02/01/18 | Attaining | 2 |
| LOCATION: NEAR WINONA NEAR DAM | | | | | | |
| BATUPAN BOGUE | 917411 | N/A | Aquatic Life Support | 12/30/09 | Attaining | 2 |
| LOCATION: FROM CONFLUENCE WITH LITTLE BOGUE TO MWS 9175 BOUNDARY | | | | | | |

Mississippi 2024 §305(b) Water Quality Assessment Report
Appendix A

| YAZOO RIVER | | | | | | |
|---|------------------------|--------------------|----------------------|------------------------|-------------------------------|-----------------|
| WATERSHED NAME | ASSESSMENT UNIT | § 303(d) ID | USE | ASSESSMENT DATE | ASSESSMENT STATUS | CATEGORY |
| BATUPAN BOGUE | 917511 | N/A | Aquatic Life Support | 12/30/09 | Attaining | 2 |
| LOCATION: FROM MWS 9174 BOUNDARY TO CONFLUENCE WITH YALOBUSHA RIVER | | | | | | |
| BEAR BAYOU | 935511 | N/A | Aquatic Life Support | 03/30/10 | Not Attaining, Tmdl Completed | 4A |
| LOCATION: FROM HEADWATERS TO MOUTH AT QUIVER RIVER | | | | | | |
| BEAR CREEK | 913812 | N/A | Aquatic Life Support | 11/23/15 | Not Attaining | 5 |
| LOCATION: FROM HEADWATERS TO MOUTH AT TOPASHAW CREEK CANAL | | | | | | |
| BEARTAIL CREEK | 909712 | 909712 | Aquatic Life Support | 12/09/09 | Not Attaining | 5 |
| LOCATION: FROM CONFLUENCE WITH UNNAMED TRIBUTARY NEAR MWS BOUNDARY 9096 TO MOUTH AT COLDWATER RIVER | | | | | | |
| BEAVER BAYOU | 936012 | N/A | Aquatic Life Support | 03/10/14 | Not Attaining, Tmdl Completed | 4A |
| LOCATION: FROM MWS9359 BOUNDARY TO MOUTH AT MOUND BAYOU | | | | | | |
| BEAVER BAYOU | 935912 | N/A | Aquatic Life Support | 03/10/14 | Not Attaining, Tmdl Completed | 4A |
| LOCATION: FROM HEADWATERS TO MWS 9360 BOUNDARY | | | | | | |
| BEE LAKE | 941711 | N/A | Aquatic Life Support | 09/17/21 | Attaining | 2 |
| LOCATION: IN HOLMES COUNTY | | | | | | |

Mississippi 2024 §305(b) Water Quality Assessment Report
Appendix A

| YAZOO RIVER | | | | | | |
|---|------------------------|--------------------|----------------------|------------------------|-------------------------------|-----------------|
| WATERSHED NAME | ASSESSMENT UNIT | § 303(d) ID | USE | ASSESSMENT DATE | ASSESSMENT STATUS | CATEGORY |
| BIG BOGUE | 917311 | 917311 | Aquatic Life Support | 08/31/23 | Not Attaining | 5 |
| LOCATION: FROM CONFLUENCE WITH ESKRIDGE CREEK TO MWS BOUNDARY 9174 | | | | | | |
| BIG SAND CREEK | 918911 | N/A | Aquatic Life Support | 09/01/23 | Not Attaining, Tmdl Completed | 4A |
| LOCATION: FROM MWS BOUNDARY 9380 TO MWS BOUNDARY 9188 | | | | | | |
| BIG SPRING CREEK | 903511 | N/A | Aquatic Life Support | 12/12/17 | Attaining | 2 |
| LOCATION: FROM HEADWATERS TO MWS BOUNDARY 9036 | | | | | | |
| BIG SUNFLOWER RIVER | 938711 | N/A | | | | |
| LOCATION: FROM CONFLUENCE OF PORTER BAYOU AT MWS9405 TO CONFLUENCE OF QUIVER RIVER AT MWS9404 | | | | | | |
| BIG SUNFLOWER RIVER | 942911 | N/A | | | | |
| LOCATION: FROM MWS 9426 TO CONFLUENCE WITH BOGUE PHALIA | | | | | | |
| BIG SUNFLOWER RIVER | 938712 | N/A | Aquatic Life Support | 10/05/23 | Attaining | 2 |
| LOCATION: FROM CONFLUENCE OF JONES BAYOU AT MWS9388 TO CONFLUENCE OF PORTER BAYOU AT MWS 9405 | | | | | | |
| BIG SUNFLOWER RIVER | 933113 | N/A | | | | |
| LOCATION: FROM MWS9318 TO HOPSON | | | | | | |

Mississippi 2024 §305(b) Water Quality Assessment Report
Appendix A

| YAZOO RIVER | | | | | | |
|---|------------------------|--------------------|----------------------|------------------------|-------------------------------|-----------------|
| WATERSHED NAME | ASSESSMENT UNIT | § 303(d) ID | USE | ASSESSMENT DATE | ASSESSMENT STATUS | CATEGORY |
| BIG SUNFLOWER RIVER | 940411 | N/A | | | | |
| LOCATION: FROM CONFLUENCE OF QUIVER BAYOU TO CONFLUENCE OF INDIAN BAYOU | | | | | | |
| BIG SUNFLOWER RIVER | 933111 | N/A | Secondary Contact | 04/01/02 | Not Attaining, Tmdl Completed | 4A |
| LOCATION: FROM HOPSON TO CONFLUENCE WITH HARRIS BAYOU AT MWS9342 BOUNDARY | | | | | | |
| BIG SUNFLOWER RIVER | 942611 | N/A | | | | |
| LOCATION: FROM CONFLUENCE OF INDIAN BAYOU TO CONFLUENCE OF DAWSON BAYOU | | | | | | |
| BIG SUNFLOWER RIVER | 934211 | N/A | Secondary Contact | 04/01/02 | Not Attaining, Tmdl Completed | 4A |
| LOCATION: FROM CONFLUENCE OF HARRIS BAYOU TO CONFLUENCE OF BLACK BAYOU | | | | | | |
| BIG SUNFLOWER RIVER | 931811 | N/A | | | | |
| LOCATION: FROM HEADWATERS TO MWS9331 BOUNDARY | | | | | | |
| BLACK BAYOU | 943911 | N/A | | | | |
| LOCATION: FROM MWS9433 BOUNDARY TO MWS9440 BOUNDARY | | | | | | |
| BLACK BAYOU | 943311 | N/A | | | | |
| LOCATION: FROM HENDRIX RD TO MWS9439 BOUNDARY | | | | | | |
| BLACK BAYOU | 944011 | N/A | | | | |
| LOCATION: FROM MWS9439 BOUNDARY TO MOUTH AT STEELE BAYOU | | | | | | |
| BLACK CREEK | 921713 | 921713 | Aquatic Life Support | 02/21/12 | Not Attaining | 5 |
| LOCATION: FROM CONFLUENCE WITH TARREY CREEK NEAR MWS 9215 BOUNDARY TO CONFLUENCE WITH HARLAND CREEK | | | | | | |

Mississippi 2024 §305(b) Water Quality Assessment Report
Appendix A

| YAZOO RIVER | | | | | | |
|---|------------------------|--------------------|----------------------|------------------------|--------------------------|-----------------|
| WATERSHED NAME | ASSESSMENT UNIT | § 303(d) ID | USE | ASSESSMENT DATE | ASSESSMENT STATUS | CATEGORY |
| BLACKWATER CREEK | 904111 | 904111 | Aquatic Life Support | 08/31/23 | Attaining | 2 |
| LOCATION: FROM HEADWATERS TO MOUTH AT SARDIS LAKE | | | | | | |
| BLISS CREEK | 923411 | N/A | Aquatic Life Support | 10/18/19 | Not Attaining | 5 |
| LOCATION: NEAR REDWOOD FROM HEADWATERS TO THE YAZOO RIVER | | | | | | |
| BOPHUMPA CREEK | 921011 | N/A | Aquatic Life Support | 01/06/14 | Attaining | 2 |
| LOCATION: FROM HEADWATERS TO MWS 9211 BOUNDARY CONFLUENCE WITH FANNEGUSHA CREEK | | | | | | |
| BUCK CREEK | 913813 | N/A | Aquatic Life Support | 10/23/19 | Not Attaining | 5 |
| LOCATION: FRPOM HEADWATERS TO MOUTH AT TOPASHAW CREEK | | | | | | |
| BUNTYN CREEK | 933611 | N/A | | | | |
| LOCATION: FROM HEADWATERS TO LAKE MARTHA | | | | | | |
| BURNEY BRANCH | 907313 | N/A | Aquatic Life Support | 07/21/21 | Attaining | 2 |
| LOCATION: FROM HEADWATERS TO MOUTH AT YOCONA RIVER | | | | | | |
| BUTPUTTER CREEK | 914511 | N/A | Aquatic Life Support | 08/31/23 | Not Attaining | 5 |
| LOCATION: NEAR GRENADA FROM HEADWATERS TO THE GRENADA LAKE FLOOD POOL | | | | | | |

Mississippi 2024 §305(b) Water Quality Assessment Report
Appendix A

| YAZOO RIVER | | | | | | |
|--|------------------------|--------------------|----------------------|------------------------|-------------------------------|-----------------|
| WATERSHED NAME | ASSESSMENT UNIT | § 303(d) ID | USE | ASSESSMENT DATE | ASSESSMENT STATUS | CATEGORY |
| BYNUM CREEK | 907711 | N/A | Aquatic Life Support | 08/31/23 | Attaining | 2 |
| LOCATION: FROM HEADWATERS TO MOUTH AT ENID RESERVOIR | | | | | | |
| CAMP CREEK | 909511 | N/A | Aquatic Life Support | 07/21/21 | Not Attaining, Tmdl Completed | 4A |
| LOCATION: FROM HEADWATERS TO MWS 9094 BOUNDARY | | | | | | |
| CANE CREEK | 911112 | MS306E | Aquatic Life Support | 01/07/14 | Not Attaining, Tmdl Completed | 4A |
| LOCATION: FROM HEADWATERS TO CONFLUENCE WITH ARKABUTLA LAKE | | | | | | |
| CANE CREEK | 916811 | 916811 | Aquatic Life Support | 08/31/23 | Attaining | 2 |
| LOCATION: FROM HEADWATERS TO MOUTH AT YALOBUSHA RIVER | | | Secondary Contact | 11/23/09 | Not Attaining, Tmdl Completed | 4A |
| CANE CREEK | 900311 | N/A | Aquatic Life Support | 07/21/21 | Not Attaining, Tmdl Completed | 4A |
| LOCATION: FROM HEADWATERS TO CONFLUENCE WITH LITTLE TALLAHATCHIE RIVER | | | | | | |
| CASSIDY BAYOU | 931913 | N/A | | | | |
| LOCATION: FROM THE HEADWATERS TO MWS9326 BOUNDARY | | | | | | |
| CASSIDY BAYOU | 933212 | N/A | | | | |
| LOCATION: FROM CONFLUENCE OF MELANCHOLY BAYOU TO MWS9341 BOUNDARY | | | | | | |
| CASSIDY BAYOU | 932613 | N/A | | | | |
| LOCATION: FROM MWS9319 BOUNDARY TO CONFLUENCE OF BIG CREEK AT MWS9332 BOUNDARY | | | | | | |

Mississippi 2024 §305(b) Water Quality Assessment Report
Appendix A

| YAZOO RIVER | | | | | | |
|--|------------------------|--------------------|----------------------|------------------------|-------------------------------|-----------------|
| WATERSHED NAME | ASSESSMENT UNIT | § 303(d) ID | USE | ASSESSMENT DATE | ASSESSMENT STATUS | CATEGORY |
| CASSIDY BAYOU | 933213 | N/A | | | | |
| LOCATION: FROM THE CONFLUENCE OF BIG CREEK TO THE CONFLUENCE OF MELANCHOLY BAYOU | | | | | | |
| CHERRY CREEK | 901212 | N/A | Aquatic Life Support | 10/24/19 | Not Attaining | 5 |
| LOCATION: FROM HEADWATERS TO MOUTH AT LAPPATUBBY CREEK | | | | | | |
| CHEWALLA LAKE | 903211 | N/A | Aquatic Life Support | 10/05/23 | Attaining | 2 |
| LOCATION: IN MARSHALL COUNTY | | | | | | |
| CLARK CREEK | 914513 | MS331CE | Aquatic Life Support | 12/07/09 | Not Attaining, Tmdl Completed | 4A |
| LOCATION: FROM HEADWATERS TO MOUTH AT GRENADA LAKE | | | | | | |
| CLEAR CREEK | 904611 | N/A | Aquatic Life Support | 10/05/23 | Attaining | 2 |
| LOCATION: FROM HEADWATERS TO CONFLUENCE OF HUDSON CREEK | | | | | | |
| COILA CREEK | 919911 | N/A | Aquatic Life Support | 01/15/10 | Attaining | 2 |
| LOCATION: AT SEVEN PINES FROM LAKE DAM SOUTHEAST TO GRAVEL HILL TO MWS BOUNDARY 9200 | | | | | | |
| COILA CREEK | 920012 | N/A | Aquatic Life Support | 12/14/17 | Attaining | 2 |
| LOCATION: FROM MWS BOUNDARY 9199 TO MOUTH AT ABIACA CREEK | | | | | | |

Mississippi 2024 §305(b) Water Quality Assessment Report
Appendix A

| YAZOO RIVER | | | | | | |
|--|------------------------|--------------------|----------------------|------------------------|--------------------------|-----------------|
| WATERSHED NAME | ASSESSMENT UNIT | § 303(d) ID | USE | ASSESSMENT DATE | ASSESSMENT STATUS | CATEGORY |
| COLDWATER CREEK | 909111 | N/A | Aquatic Life Support | 01/15/10 | Attaining | 2 |
| LOCATION: FROM MWS BOUNDARY 9090 TO MWS BOUNDARY 9092 | | | | | | |
| COLDWATER RIVER | 908811 | N/A | Aquatic Life Support | 04/01/02 | Attaining | 2 |
| LOCATION: FROM HEADWATERS TO MWS BOUNDARY 9089 | | | | | | |
| COLDWATER RIVER | 930211 | N/A | | | | |
| LOCATION: FROM 9116 MWS BOUNDARY TO CONFLUENCE WITH ARKABUTLA CREEK | | | | | | |
| COLDWATER RIVER | 931111 | N/A | | | | |
| LOCATION: FROM UNNAMED TRIBUTARY AT MARKS POTW TO MOUTH AT OLD LITTLE TALLAHATCHIE RIVER | | | | | | |
| COLDWATER RIVER | 909011 | N/A | Aquatic Life Support | 01/15/10 | Attaining | 2 |
| LOCATION: FROM MWS BOUNDARY 9089 TO MWS BOUNDARY 9091 | | | | | | |
| COLDWATER RIVER | 908911 | N/A | Aquatic Life Support | 02/21/12 | Attaining | 2 |
| LOCATION: FROM 9088 MWS BOUNDARY TO 9090 MWS BOUNDARY | | | | | | |
| COLDWATER RIVER | 931114 | N/A | | | | |
| LOCATION: FROM CONFLUENCE OF ARKABUTLA CREEK TO THE QUITMAN COUNTY LINE | | | | | | |
| COLDWATER RIVER | 931112 | N/A | | | | |
| LOCATION: FROM CONFLUENCE OF POMPEY DITCH TO CONFLUENCE OF UNNAMED TRIBUTARY AT MARKS POTW | | | | | | |

Mississippi 2024 §305(b) Water Quality Assessment Report
Appendix A

| YAZOO RIVER | | | | | | |
|--|------------------------|--------------------|----------------------|------------------------|-------------------------------|-----------------|
| WATERSHED NAME | ASSESSMENT UNIT | § 303(d) ID | USE | ASSESSMENT DATE | ASSESSMENT STATUS | CATEGORY |
| COURTNEY CREEK | 907312 | N/A | Aquatic Life Support | 07/21/21 | Attaining | 2 |
| LOCATION: FROM HEADWATERS TO MOUTH AT YOCONA RIVER | | | | | | |
| COWPEN CREEK | 914512 | N/A | Aquatic Life Support | 12/13/17 | Not Attaining, Tmdl Completed | 4A |
| LOCATION: FROM HEADWATERS TO MOUTH AT GRENADA LAKE FLOOD POOL | | | | | | |
| COWPEN CREEK | 915312 | 915312 | Aquatic Life Support | 10/23/19 | Not Attaining | 5 |
| LOCATION: FROM HEADWATERS TO MOUTH AT SKUNA RIVER | | | | | | |
| CUFFAWA CREEK | 910011 | N/A | Aquatic Life Support | 01/07/14 | Attaining | 2 |
| LOCATION: FROM HEADWATERS TO 9099 MWS BOUNDARY | | | | | | |
| CUFFAWA CREEK | 909912 | N/A | Aquatic Life Support | 01/15/10 | Attaining | 2 |
| LOCATION: FROM 9100 MWS BOUNDARY TO CONFLUENCE WITH PIGEON ROOST CREEK | | | | | | |
| CYPRESS CREEK | 902111 | N/A | Aquatic Life Support | 09/01/23 | Not Attaining, Tmdl Completed | 4A |
| LOCATION: NEAR ETTA FROM MWS BOUNDARY 9020 TO MWS BOUNDARY 9019 | | | | | | |
| CYPRESS CREEK | 916214 | MS337E | Aquatic Life Support | 08/31/23 | Not Attaining, Tmdl Completed | 4A |
| LOCATION: FROM HEADWATERS TO CONFLUENCE WITH TURKEY CREEK | | | | | | |

Mississippi 2024 §305(b) Water Quality Assessment Report
Appendix A

| YAZOO RIVER | | | | | | |
|---|------------------------|--------------------|----------------------|------------------------|-------------------------------|-----------------|
| WATERSHED NAME | ASSESSMENT UNIT | § 303(d) ID | USE | ASSESSMENT DATE | ASSESSMENT STATUS | CATEGORY |
| DAVIS CREEK | 907512 | N/A | Aquatic Life Support | 07/21/21 | Not Attaining, Tmdl Completed | 4A |
| LOCATION: FROM HEADWATERS TO MOUTH AT YOCONA RIVER | | | | | | |
| DEER CREEK | 939912 | N/A | Fish Consumption | 01/25/10 | Not Attaining, Tmdl Completed | 4A |
| LOCATION: FROM ARCOLA TO PERCY | | | | | | |
| DEER CREEK | 939911 | N/A | | | | |
| LOCATION: FROM THE MWS9394 BOUNDARY TO THE CONFLUENCE OF EAST BRANCH DEER CREEK | | | | | | |
| DEER CREEK | 939411 | N/A | | | | |
| LOCATION: FROM BOLIVAR LAKE TO MWS9399 BOUNDARY AT CONFLUENCE OF WILLIAMS BAYOU | | | | | | |
| DESOTO LAKE | 990311 | N/A | Aquatic Life Support | 03/28/14 | Attaining | 2 |
| LOCATION: DESOTO LAKE IN COAHOMA COUNTY | | | | | | |
| DUMP LAKE | 923011 | N/A | Aquatic Life Support | 02/01/18 | Attaining | 2 |
| LOCATION: NEAR SATARTIA OFF DUMP LAKE ROAD NEAR BOAT RAMP | | | | | | |
| DUNCANS CREEK | 901511 | N/A | Aquatic Life Support | 07/21/21 | Not Attaining, Tmdl Completed | 4A |
| LOCATION: FROM HEADWATERS TO CONFLUENCE WITH CANE CREEK | | | | | | |

Mississippi 2024 §305(b) Water Quality Assessment Report
Appendix A

| YAZOO RIVER | | | | | | |
|--|------------------------|--------------------|----------------------|------------------------|-------------------------------|-----------------|
| WATERSHED NAME | ASSESSMENT UNIT | § 303(d) ID | USE | ASSESSMENT DATE | ASSESSMENT STATUS | CATEGORY |
| EAGLE LAKE | 948812 | N/A | Aquatic Life Support | 09/17/21 | Attaining | 2 |
| LOCATION: AT EAGLE LAKE BEND NNW OF PUBLIC BOAT RAMP | | | | | | |
| ENID LAKE | 907911 | MS288ELM | Aquatic Life Support | 09/17/21 | Attaining | 2 |
| LOCATION: LAKE FROM MWS BOUNDARY 9078 TO DAM | | | Fish Consumption | 01/26/10 | Not Attaining, Tmdl Completed | 4A |
| ENID LAKE | 907612 | MS288ELM | Aquatic Life Support | 09/17/21 | Attaining | 2 |
| LOCATION: LAKE FROM MWS BOUNDARY 9075 TO MWS BOUNDARY 9078 | | | Fish Consumption | 01/26/10 | Not Attaining, Tmdl Completed | 4A |
| ENID LAKE | 907513 | MS288ELM | Aquatic Life Support | 03/28/14 | Attaining | 2 |
| LOCATION: LAKE FROM HEADWATERS TO MWS BOUNDARY 9076 | | | Fish Consumption | 01/26/10 | Not Attaining, Tmdl Completed | 4A |
| ENID LAKE | 907811 | MS288ELM | Aquatic Life Support | 03/28/14 | Attaining | 2 |
| LOCATION: LAKE FROM MWS BOUNDARY TO MWS BOUNDARY 9076 | | | Fish Consumption | 01/26/10 | Not Attaining, Tmdl Completed | 4A |
| FANNEGUSHA CREEK | 920911 | 920911 | Aquatic Life Support | 08/31/23 | Not Attaining | 5 |
| LOCATION: FROM HEADWATERS AT CARROLL/HOLMES COUNTY LINE TO MWS BOUNDARY 9210 | | | | | | |
| FANNEGUSHA CREEK | 921111 | N/A | Aquatic Life Support | 10/18/19 | Attaining | 2 |
| LOCATION: FROM MWS BOUNDARY 9209 TO MWS BOUNDARY 9212 | | | | | | |

Mississippi 2024 §305(b) Water Quality Assessment Report
Appendix A

| YAZOO RIVER | | | | | | |
|---|------------------------|--------------------|----------------------|------------------------|-------------------------------|-----------------|
| WATERSHED NAME | ASSESSMENT UNIT | § 303(d) ID | USE | ASSESSMENT DATE | ASSESSMENT STATUS | CATEGORY |
| FOURMILE BRANCH | 907211 | 907211 | Aquatic Life Support | 10/23/19 | Not Attaining | 5 |
| LOCATION: FROM HEADWATERS TO MOUTH AT YELLOW LEAF CREEK | | | | | | |
| GOODWIN CREEK | 907413 | N/A | Aquatic Life Support | 08/31/23 | Attaining | 2 |
| LOCATION: FROM HEADWATERS TO MOUTH OF YOCONA RIVER | | | | | | |
| GRAHAM MILL CREEK | 903812 | N/A | Aquatic Life Support | 11/18/15 | Attaining | 2 |
| LOCATION: FROM HEADWATERS TO MOUTH AT LEE CREEK | | | | | | |
| GREASY CREEK | 904511 | N/A | Aquatic Life Support | 07/21/21 | Attaining | 2 |
| LOCATION: FROM HEADWATERS TO MOUTH AT SARDIS LAKE | | | | | | |
| GRENADA LAKE | 916312 | MS327E | Aquatic Life Support | 03/28/14 | Attaining | 2 |
| | | | Fish Consumption | 01/26/10 | Not Attaining, Tmdl Completed | 4A |
| LOCATION: LAKE IN MWS BOUNDARY 9163 NEAR GRENADA | | | | | | |
| GRENADA LAKE | 915811 | MS327E | Aquatic Life Support | 06/08/20 | Attaining | 2 |
| | | | Fish Consumption | 01/26/10 | Not Attaining, Tmdl Completed | 4A |
| LOCATION: LAKE IN MWS BOUNDARY 9158 NEAR COFFEEVILLE | | | | | | |
| GRENADA LAKE | 916212 | MS327E | Aquatic Life Support | 03/28/14 | Attaining | 2 |
| | | | Fish Consumption | 01/26/10 | Not Attaining, Tmdl Completed | 4A |
| LOCATION: LAKE IN MWS BOUNDARY 9162 NEAR COFFEEVILLE | | | | | | |

Mississippi 2024 §305(b) Water Quality Assessment Report
Appendix A

| YAZOO RIVER | | | | | | |
|---|------------------------|--------------------|----------------------|------------------------|-------------------------------|-----------------|
| WATERSHED NAME | ASSESSMENT UNIT | § 303(d) ID | USE | ASSESSMENT DATE | ASSESSMENT STATUS | CATEGORY |
| GRENADA LAKE LOCATION: UPPER LAKE IN MWS BOUNDARY 9145 NEAR GORE SPRINGS | 914514 | MS327E | Aquatic Life Support | 03/28/14 | Attaining | 2 |
| | | | Fish Consumption | 01/26/10 | Not Attaining, Tmdl Completed | 4A |
| GRENADA LAKE LOCATION: LAKE IN MWS BOUNDARY 9147 NEAR GORE SPRINGS | 914712 | MS327E | Aquatic Life Support | 03/28/14 | Attaining | 2 |
| | | | Fish Consumption | 01/26/10 | Not Attaining, Tmdl Completed | 4A |
| GRENADA LAKE LOCATION: LOWER/MID LAKE IN MWS BOUNDARY 9146 NEAR GRENADA | 914611 | MS327E | Aquatic Life Support | 09/17/21 | Attaining | 2 |
| | | | Fish Consumption | 01/26/10 | Not Attaining, Tmdl Completed | 4A |
| HARD CASH LAKE LOCATION: SOUTH OF BELZONI OFF HWY49W | 945611 | N/A | Aquatic Life Support | 02/01/18 | Attaining | 2 |
| HICKAHALA CREEK LOCATION: FROM MWS BOUNDARY 9104 TO MOUTH AT SENATOBIA CANAL | 910511 | N/A | Aquatic Life Support | 08/31/23 | Not Attaining, Tmdl Completed | 4A |
| HOKE CREEK LOCATION: FROM HEADWATERS TO MOUTH AT SARDIS LAKE | 904512 | MS260HE | Aquatic Life Support | 07/21/21 | Not Attaining, Tmdl Completed | 4A |
| HORSE PEN CREEK LOCATION: FROM HEADWATERS TO MWS 9139 BOUNDARY | 914312 | N/A | Aquatic Life Support | 12/13/17 | Not Attaining, Tmdl Completed | 4A |

Mississippi 2024 §305(b) Water Quality Assessment Report
Appendix A

| YAZOO RIVER | | | | | | |
|---|------------------------|--------------------|----------------------|------------------------|-------------------------------|-----------------|
| WATERSHED NAME | ASSESSMENT UNIT | § 303(d) ID | USE | ASSESSMENT DATE | ASSESSMENT STATUS | CATEGORY |
| HUBBARD CREEK | 933711 | N/A | Aquatic Life Support | 12/07/09 | Not Attaining | 5 |
| LOCATION: FROM HEADWATERS TO SOUTH LAKE BAYOU | | | | | | |
| HUDSON CREEK | 904612 | N/A | Aquatic Life Support | 10/05/23 | Attaining | 2 |
| LOCATION: NEAR SARDIS FROM HEADWATERS TO MOUTH AT CLEAR CREEK | | | | | | |
| HUMPHREYS CREEK | 907414 | N/A | Aquatic Life Support | 07/21/21 | Attaining | 2 |
| LOCATION: FROM HEADWATERS TO MOUTH AT YOCONA RIVER | | | | | | |
| HURRICANE CREEK | 904211 | N/A | Aquatic Life Support | 07/21/21 | Attaining | 2 |
| LOCATION: FROM HEADWATERS TO MOUTH AT SARDIS LAKE | | | | | | |
| HURRICANE CREEK | 911311 | MS303M1 | Aquatic Life Support | 12/07/09 | Not Attaining, Tmdl Completed | 4A |
| LOCATION: FROM 11 DIGIT WATERSHED BOUNDARY 307 TO MWS BOUNDARY 9114 | | | | | | |
| JAMES WOLF CREEK | 910512 | N/A | Aquatic Life Support | 04/01/02 | Not Attaining | 5 |
| LOCATION: FROM MWS 9106 BOUNDARY AT HWY 4 TO MOUTH AT HICKAHALA CREEK | | | | | | |
| JAMES WOLF CREEK | 910611 | N/A | Aquatic Life Support | 07/21/21 | Not Attaining | 5 |
| LOCATION: FROM HEADWATERS TO 9105 MWS BOUNDARY AT HWY 4 | | | | | | |

Mississippi 2024 §305(b) Water Quality Assessment Report
Appendix A

| YAZOO RIVER | | | | | | |
|---|------------------------|--------------------|----------------------|------------------------|-------------------------------|-----------------|
| WATERSHED NAME | ASSESSMENT UNIT | § 303(d) ID | USE | ASSESSMENT DATE | ASSESSMENT STATUS | CATEGORY |
| JASPER CREEK | 900511 | N/A | Aquatic Life Support | 09/01/23 | Not Attaining, Tmdl Completed | 4A |
| LOCATION: NEAR NEW ALBANY FROM HEADWATERS TO MOUTH AT LITTLE TALLAHATCHIE RIVER | | | | | | |
| JOHNSON COLES CREEK | 914411 | N/A | Aquatic Life Support | 08/31/23 | Not Attaining, Tmdl Completed | 4A |
| LOCATION: FROM HEADWATERS TO MOUTH AT YALOBUSHA RIVER | | | Secondary Contact | 11/30/09 | Attaining | 2 |
| JOHNSON CREEK | 930112 | N/A | | | | |
| LOCATION: FROM MWS BOUNDARY 9018 TO MOUTH AT LAKE CORMORANT BAYOU | | | | | | |
| JOHNSON CREEK | 911811 | N/A | Aquatic Life Support | 12/14/17 | Not Attaining, Tmdl Completed | 4A |
| LOCATION: FROM HEADWATERS TO MWS 9119 BOUNDARY | | | | | | |
| LAKE BEULAH | 990411 | N/A | Aquatic Life Support | 02/20/18 | Not Attaining | 5 |
| LOCATION: OXBOW LAKE OFF THE MISSISSIPPI RIVER IN BOLIVER COUNTY | | | | | | |
| LAKE BOLIVAR | 939513 | N/A | Aquatic Life Support | 10/05/23 | Attaining | 2 |
| LOCATION: LAKE BOLIVAR, NEAR SCOTT AT MIDDLE OF LAKE WEST OF WATER TOWER | | | | | | |
| LAKE CHOTARD | 990811 | N/A | Aquatic Life Support | 09/17/21 | Attaining | 2 |
| LOCATION: LAKE CHOTARD NEAR WARREN COUNTY LINE | | | | | | |

Mississippi 2024 §305(b) Water Quality Assessment Report
Appendix A

| YAZOO RIVER | | | | | | |
|---|------------------------|--------------------|----------------------|------------------------|--------------------------|-----------------|
| WATERSHED NAME | ASSESSMENT UNIT | § 303(d) ID | USE | ASSESSMENT DATE | ASSESSMENT STATUS | CATEGORY |
| LAKE GEORGE | 947611 | N/A | Aquatic Life Support | 09/17/21 | Attaining | 2 |
| LOCATION: LAKE GEORGE | | | | | | |
| LAKE HENRY | 938312 | N/A | Aquatic Life Support | 01/31/18 | Not Attaining | 5 |
| LOCATION: JUST SOUTH OF BELZONI OFF HWY 49W | | | | | | |
| LAKE JACKSON | 944212 | N/A | Aquatic Life Support | 10/05/23 | Attaining | 2 |
| LOCATION: LAKE JACKSON, NEAR CHATHAM NEAR BOAT LAUNCH | | | | | | |
| LAKE LEE | 990711 | N/A | Aquatic Life Support | 03/27/14 | Attaining | 2 |
| LOCATION: OXBOW OF THE MISSISSIPPI RIVER IN WASHINGTON COUNTY | | | | | | |
| LAKE WASHINGTON | 944211 | N/A | Aquatic Life Support | 09/17/21 | Attaining | 2 |
| LOCATION: NEAR GLEN ALAN OF HWY 1 | | | | | | |
| LAKE WASHINGTON | 944611 | N/A | Aquatic Life Support | 10/27/21 | Attaining | 2 |
| LOCATION: LAKE WASHINGTON | | | | | | |
| LAKE WHITTINGTON | 990611 | N/A | Aquatic Life Support | 01/30/20 | Attaining | 2 |
| LOCATION: LAKE WHITTINGTON NEAR BENOIT | | | | | | |

Mississippi 2024 §305(b) Water Quality Assessment Report
Appendix A

| YAZOO RIVER | | | | | | |
|---|------------------------|--------------------|----------------------|------------------------|-------------------------------|-----------------|
| WATERSHED NAME | ASSESSMENT UNIT | § 303(d) ID | USE | ASSESSMENT DATE | ASSESSMENT STATUS | CATEGORY |
| LAPATUBBY CREEK | 901311 | N/A | Aquatic Life Support | 12/13/17 | Not Attaining, Tmdl Completed | 4A |
| LOCATION: FROM MWS 9012 BOUNDARY TO MOUTH AT LITTLE TALLHATCHIE RIVER | | | | | | |
| LEAD BAYOU | 937011 | N/A | Aquatic Life Support | 03/30/10 | Not Attaining, Tmdl Completed | 4A |
| LOCATION: FROM HEADWATERS AT ENTERGY COOLING POND TO MOUTH AT HORSESHOE BAYOU | | | | | | |
| LEE CREEK | 903811 | N/A | Aquatic Life Support | 07/21/21 | Attaining | 2 |
| LOCATION: FROM HEADWATERS TO CONFLUENCE WITH GRAHAM MILL CREEK | | | | | | |
| LITTLE BOGUE | 917111 | N/A | Aquatic Life Support | 11/21/19 | Not Attaining | 5 |
| LOCATION: FROM CONFLUENCE WITH POWELL CREEK TO CONFLUENCE WITH BATUPAN BOGUE | | | | | | |
| LITTLE BOGUE | 917011 | N/A | Aquatic Life Support | 04/01/06 | Not Attaining | 5 |
| LOCATION: FROM CONFLUENCE WITH CAFFEE BRANCH TO CONFLUENCE WITH POWELL CREEK | | | | | | |
| LITTLE BOGUE | 916911 | N/A | Aquatic Life Support | 04/01/06 | Not Attaining | 5 |
| LOCATION: NEAR DUCKWORTH FROM HEADWATERS TO CONFLUENCE WITH COFFE BRANCH | | | | | | |
| LITTLE COLDWATER CREEK | 909112 | 909112 | Aquatic Life Support | 01/08/14 | Not Attaining | 5 |
| LOCATION: FROM HEADWATERS TO CONFLUENCE WITH COLDWATER RIVER | | | | | | |

Mississippi 2024 §305(b) Water Quality Assessment Report
Appendix A

| YAZOO RIVER | | | | | | |
|---|------------------------|--------------------|------------------------|------------------------|-------------------------------|-----------------|
| WATERSHED NAME | ASSESSMENT UNIT | § 303(d) ID | USE | ASSESSMENT DATE | ASSESSMENT STATUS | CATEGORY |
| LITTLE EAGLE LAKE | 941712 | N/A | Aquatic Life Support | 12/02/15 | Attaining | 2 |
| LOCATION: LITTLE EAGLE LAKE IN HUMPHREYS COUNTY | | | | | | |
| LITTLE HORSE PEN CREEK | 914313 | N/A | Aquatic Life Support | 07/15/21 | Not Attaining | 5 |
| LOCATION: FROM HEADWATERS TO MOUTH AT HORSEPEN CREEK | | | | | | |
| LITTLE MUD CREEK | 900413 | N/A | Aquatic Life Support | 09/01/23 | Not Attaining | 5 |
| LOCATION: FROM HEADWATERS TO CONFLUENCE WITH LITTLE TALLAHATCHIE RIVER | | | | | | |
| LITTLE SPRING CREEK | 903711 | N/A | Aquatic Life Support | 07/21/21 | Attaining | 2 |
| LOCATION: FROM OUTLET OF SPRING LAKE (WALL DOXEY ST. PK.) TO MOUTH AT LITTLE TALLAHATCHIE RIVER | | | | | | |
| LITTLE SUNFLOWER RIVER | 931812 | N/A | Secondary Contact | 04/01/02 | Not Attaining, Tmdl Completed | 4A |
| LOCATION: FROM THE MWS9327 BOUNDARY TO THE MOUTH AT BIG SUNFLOWER RIVER | | | | | | |
| LITTLE SUNFLOWER RIVER | 932712 | N/A | Secondary Contact | 04/01/02 | Not Attaining, Tmdl Completed | 4A |
| LOCATION: FROM CONFLUENCE WITH SANDY BRANCH TO THE MWS9318 BOUNDARY | | | | | | |
| LITTLE TALLAHATCHIE RIVER | 904811 | N/A | Primary Contact (Recr) | 10/05/23 | Attaining | 2 |
| LOCATION: FROM MWS 9047 BOUNDARY TO MWS 9050 BOUNDARY | | | | | | |

Mississippi 2024 §305(b) Water Quality Assessment Report
Appendix A

| YAZOO RIVER | | | | | | |
|---|------------------------|--------------------|------------------------|------------------------|-------------------------------|-----------------|
| WATERSHED NAME | ASSESSMENT UNIT | § 303(d) ID | USE | ASSESSMENT DATE | ASSESSMENT STATUS | CATEGORY |
| LITTLE TALLAHATCHIE RIVER | 900412 | MS221E | Aquatic Life Support | 10/24/19 | Not Attaining, Tmdl Completed | 4A |
| LOCATION: FROM CONFLUENCE OF CANE CREEK TO THE CONFLUENCE OF KING CREEK | | | | | | |
| LITTLE TALLAHATCHIE RIVER | 904711 | N/A | Primary Contact (Recr) | 12/11/17 | Attaining | 2 |
| LOCATION: FROM SARDIS LOWER LAKE OUTFALL TO MWS BOUNDARY 9048 | | | | | | |
| LITTLE TALLAHATCHIE RIVER | 901711 | N/A | Aquatic Life Support | 09/01/23 | Not Attaining, Tmdl Completed | 4A |
| LOCATION: FROM CONFLUENCE WITH MUD CREEK TO MWS BOUNDARY 9019 | | | Secondary Contact | 11/24/09 | Attaining | 2 |
| | | | | | | |
| LITTLE TALLAHATCHIE RIVER | 900211 | MS221E | Aquatic Life Support | 12/09/09 | Not Attaining, Tmdl Completed | 4A |
| LOCATION: FROM CONFLUENCE OF HALL BRANCH TO CONFLUENCE OF CANE CREEK | | | | | | |
| LITTLE TALLAHATCHIE RIVER | 901911 | N/A | Aquatic Life Support | 01/22/16 | Not Attaining, Tmdl Completed | 4A |
| LOCATION: FROM MWS BOUNDARY 9017 TO CONFLUENCE WITH FICE CREEK | | | | | | |
| LITTLE TALLAHATCHIE RIVER | 900111 | N/A | Aquatic Life Support | 11/18/15 | Attaining | 2 |
| LOCATION: FROM HEADWATERS TO 9002 MWS | | | | | | |
| LITTLE TOPASHAW CREEK | 913712 | N/A | Aquatic Life Support | 08/31/23 | Not Attaining | 5 |
| LOCATION: NEAR WOODLAND FROM HEADWATERS TO MOUTH AT TOPASHAW CREEK | | | | | | |

Mississippi 2024 §305(b) Water Quality Assessment Report
Appendix A

| YAZOO RIVER | | | | | | |
|---|------------------------|--------------------|----------------------|------------------------|-------------------------------|-----------------|
| WATERSHED NAME | ASSESSMENT UNIT | § 303(d) ID | USE | ASSESSMENT DATE | ASSESSMENT STATUS | CATEGORY |
| LOCKES CREEK | 901811 | N/A | Aquatic Life Support | 11/23/15 | Not Attaining, Tmdl Completed | 4A |
| LOCATION: FROM HEADWATERS TO MOUTH AT LITTLE TALLAHATCHIE RIVER | | | | | | |
| LONG CREEK | 908711 | N/A | Aquatic Life Support | 07/21/21 | Not Attaining, Tmdl Completed | 4A |
| LOCATION: FROM MWS BOUNDARY 9086 TO MOUTH AT YACONA RIVER | | | | | | |
| LONG CREEK | 908511 | N/A | Aquatic Life Support | 12/14/17 | Not Attaining, Tmdl Completed | 4A |
| LOCATION: FROM HEADWATERS TO CONFLUENCE WITH GOODWIN CREEK | | | | | | |
| LONG LAKE | 935711 | N/A | Aquatic Life Support | 10/05/23 | Attaining | 2 |
| LOCATION: NEAR LOMBARDY AT SOUTH END OF LAKE | | | | | | |
| LOWER CASSIDY BAYOU | 934112 | N/A | Fish Consumption | 01/25/10 | Not Attaining, Tmdl Completed | 4A |
| LOCATION: FROM MWS9332 BOUNDARY TO MWS9349 BOUNDARY NEAR VANCE | | | | | | |
| LOWER CASSIDY BAYOU | 934911 | N/A | Fish Consumption | 01/25/10 | Not Attaining, Tmdl Completed | 4A |
| LOCATION: FROM MWS9341 BOUNDARY NEAR VANCE TO MOUTH AT TALLAHATCHIE RIVER | | | | | | |
| LOWER LAKE | 904712 | N/A | Aquatic Life Support | 10/05/23 | Attaining | 2 |
| LOCATION: NEAR SARDIS ABOVE WEIR | | | | | | |

Mississippi 2024 §305(b) Water Quality Assessment Report
Appendix A

| YAZOO RIVER | | | | | | |
|---|------------------------|--------------------|----------------------|------------------------|-------------------------------|-----------------|
| WATERSHED NAME | ASSESSMENT UNIT | § 303(d) ID | USE | ASSESSMENT DATE | ASSESSMENT STATUS | CATEGORY |
| LUCKNUCK CREEK | 915111 | N/A | Aquatic Life Support | 10/23/19 | Not Attaining, Tmdl Completed | 4A |
| LOCATION: FROM HEADWATERS TO MWS BOUNDARY 9152 | | | | | | |
| LYON CREEK | 901111 | N/A | Aquatic Life Support | 10/24/19 | Not Attaining | 5 |
| LOCATION: NEAR PONTOTOC FROM HEADWATERS TO MWS BOUNDARY 9012 | | | | | | |
| MEDLOCK BRANCH | 902514 | N/A | Aquatic Life Support | 08/31/23 | 5-Alt Plan | 5R |
| LOCATION: FROM HEADWATERS TO MOUTH AT NORTH TIPPAH CREEK | | | | | | |
| MERIDIAN CREEK | 913312 | 913312 | Aquatic Life Support | 01/07/14 | Not Attaining | 5 |
| LOCATION: FROM HEADWATERS TO MOUTH AT YALOBUSHA RIVER | | | | | | |
| MILL CREEK | 902211 | N/A | Aquatic Life Support | 07/21/21 | Not Attaining, Tmdl Completed | 4A |
| LOCATION: FROM HEADWATERS TO SARDIS LAKE FLOOD POOL | | | | | | |
| MITCHELL CREEK | 901712 | N/A | Aquatic Life Support | 09/01/23 | Not Attaining, Tmdl Completed | 4A |
| LOCATION: FROM HEADWATERS TO MOUTH OF LITTLE TALLAHATCHIE RIVER | | | | | | |
| MOON LAKE | 931711 | N/A | Aquatic Life Support | 09/17/21 | Attaining | 2 |
| LOCATION: MOON LAKE IN COHOMA COUNTY | | | | | | |

Mississippi 2024 §305(b) Water Quality Assessment Report
Appendix A

| YAZOO RIVER | | | | | | |
|---|------------------------|--------------------|----------------------|------------------------|-------------------------------|-----------------|
| WATERSHED NAME | ASSESSMENT UNIT | § 303(d) ID | USE | ASSESSMENT DATE | ASSESSMENT STATUS | CATEGORY |
| MOORE BAYOU | 931912 | N/A | Aquatic Life Support | 04/01/08 | Not Attaining | 5 |
| LOCATION: FROM HEADWATERS TO MOUTH AT CASSIDY BAYOU | | | | | | |
| MORRIS CREEK | 907314 | N/A | Aquatic Life Support | 07/21/21 | Attaining | 2 |
| LOCATION: FROM HEADWATERS TO MOUTH AT YOCONA RIVER | | | | | | |
| MOSSY LAKE | 942211 | N/A | Aquatic Life Support | 01/30/20 | Attaining | 2 |
| LOCATION: NEAR SWIFTOWN | | | | | | |
| MOUND BAYOU | 942512 | N/A | Secondary Contact | 12/03/09 | Attaining | 2 |
| LOCATION: FROM CONFLUENCE OF SHORT BAYOU TO MOUTH AT DAWSON BAYOU | | | | | | |
| MUSSACUNNA CREEK | 911511 | MS306M | Aquatic Life Support | 08/31/23 | Not Attaining, Tmdl Completed | 4A |
| LOCATION: NEAR HERNANDO SOUTH POTW FROM HEADWATERS TO MOUTH AT ARKABUTLA LAKE | | | | | | |
| NELSON CREEK | 904411 | N/A | Aquatic Life Support | 07/21/21 | Not Attaining, Tmdl Completed | 4A |
| LOCATION: FROM HEADWATERS TO MOUTH AT SARDIS LAKE | | | | | | |
| NORTH FORK TILLATOBA CREEK | 906611 | N/A | Aquatic Life Support | 11/18/15 | Attaining | 2 |
| LOCATION: FROM HEADWATERS TO MOUTH AT TILLATOBA CREEK | | | | | | |

Mississippi 2024 §305(b) Water Quality Assessment Report
Appendix A

| YAZOO RIVER | | | | | | |
|--|------------------------|--------------------|----------------------|------------------------|-------------------------------|-----------------|
| WATERSHED NAME | ASSESSMENT UNIT | § 303(d) ID | USE | ASSESSMENT DATE | ASSESSMENT STATUS | CATEGORY |
| NORTH TIPPAH CREEK | 902515 | N/A | Aquatic Life Support | 08/31/23 | Attaining | 2 |
| LOCATION: FROM HEADWATERS TO MOUTH OF SOUTH TIPPAH CREEK | | | | | | |
| NORTH TIPPAH CREEK | 902512 | 902512 | Aquatic Life Support | 09/01/23 | Attaining | 2 |
| LOCATION: FROM CONFLUENCE OF MEDLOCK BRANCH TO MOUTH AT TIPPAH RIVER | | | | | | |
| OAK CHEWALLA CREEK | 903911 | N/A | Aquatic Life Support | 12/29/09 | Attaining | 2 |
| LOCATION: FROM HEADWATERS TO MOUTH AT LITTLE TALLAHATCHIE RIVER | | | | | | |
| OAKLIMETER CREEK | 903111 | N/A | Aquatic Life Support | 12/13/17 | Not Attaining, Tmdl Completed | 4A |
| LOCATION: FROM HEADWATERS TO CONFLUENCE OF TIPPAH RIVER | | | | | | |
| OKACHICKIMA CREEK | 916211 | N/A | Aquatic Life Support | 12/12/17 | Not Attaining | 5 |
| LOCATION: NEAR HARDY FROM HEADWATERS TO MOUTH AT TURKEY CREEK | | | | | | |
| OKANNATIE CREEK | 900911 | 900911 | Aquatic Life Support | 01/08/14 | Not Attaining | 5 |
| LOCATION: FROM CONFLUENCE OF POPLAR SPRINGS CREEK TO MWS 9010 BOUNDARY | | | | | | |
| OLD LITTLE TALLAHATCHIE RIVER | 932411 | N/A | Fish Consumption | 01/25/10 | Not Attaining, Tmdl Completed | 4A |
| LOCATION: FROM STATE HWY 6 NEAR BATESVILLE TO THE SOUTH PANOLA COUNTY LINE | | | | | | |

Mississippi 2024 §305(b) Water Quality Assessment Report
Appendix A

| YAZOO RIVER | | | | | | |
|--|------------------------|--------------------|----------------------|------------------------|-------------------------------|-----------------|
| WATERSHED NAME | ASSESSMENT UNIT | § 303(d) ID | USE | ASSESSMENT DATE | ASSESSMENT STATUS | CATEGORY |
| OTOUCALOFA CREEK | 908211 | N/A | Aquatic Life Support | 08/31/23 | Attaining | 2 |
| LOCATION: FROM 9081 MWS BOUNDARY TO LAKE ENID | | | | | | |
| PECAN BAYOU | 938511 | N/A | Aquatic Life Support | 03/07/14 | Not Attaining | 5 |
| LOCATION: FROM HEADWATERS TO MOUTH AT QUIVER RIVER | | | | | | |
| PELUCIA CREEK | 919311 | N/A | Aquatic Life Support | 08/31/23 | Not Attaining | 5 |
| LOCATION: FROM MWS BOUNDARY 9192 TO MWS BOUNDARY 9381 | | | | | | |
| PERRY CREEK | 922912 | 922912 | Aquatic Life Support | 11/23/15 | Not Attaining | 5 |
| LOCATION: NEAR OIL CITY FROM HEADWATERS TO MOUTH AT O'NEAL CREEK | | | | | | |
| PINEY CREEK | 922311 | MS366E | Secondary Contact | 11/23/09 | Not Attaining, Tmdl Completed | 4A |
| LOCATION: FROM HEADWATERS TO MWS 9224 BOUNDARY | | | | | | |
| PINEY CREEK | 922411 | MS366E | Aquatic Life Support | 12/13/17 | Not Attaining, Tmdl Completed | 4A |
| LOCATION: FROM 9223 MWS TO CONFLUENCE WITH YAZOO RIVER | | | | | | |
| POMPEY DITCH | 931113 | N/A | | | | |
| LOCATION: FROM TUNICA COUNTY LINE TO MOUTH AT COLDWATER RIVER NEAR DARLING | | | | | | |

Mississippi 2024 §305(b) Water Quality Assessment Report
Appendix A

| YAZOO RIVER | | | | | | |
|---|------------------------|--------------------|----------------------|------------------------|-------------------------------|-----------------|
| WATERSHED NAME | ASSESSMENT UNIT | § 303(d) ID | USE | ASSESSMENT DATE | ASSESSMENT STATUS | CATEGORY |
| POTACOCOWA CREEK | 917711 | N/A | Aquatic Life Support | 08/31/23 | Not Attaining, Tmdl Completed | 4A |
| LOCATION: FROM CONFLUENCE OF BILLUPS CREEK TO MWS BOUNDARY 9178 | | | | | | |
| PUSKUS CREEK | 902112 | N/A | Aquatic Life Support | 10/23/19 | Attaining | 2 |
| LOCATION: FROM HEADWATERS TO PUSKUS LAKE | | | | | | |
| RED BANKS CREEK | 910212 | N/A | Aquatic Life Support | 08/31/23 | Not Attaining, Tmdl Completed | 4A |
| LOCATION: FROM MWS 9101 BOUNDARY TO MOUTH AT PIGEON ROOST CREEK | | | | | | |
| RIVERDALE CREEK | 916511 | MS341E | Aquatic Life Support | 02/12/18 | Not Attaining, Tmdl Completed | 4A |
| LOCATION: FROM HEADWATERS TO MOUTH AT YALOBUSHA RIVER | | | | | | |
| ROCK CREEK | 911612 | N/A | Aquatic Life Support | 12/13/17 | Not Attaining, Tmdl Completed | 4A |
| LOCATION: FROM HEADWATERS TO MOUTH AT COLDWATER RIVER | | | | | | |
| ROEBUCK LAKE | 938212 | N/A | Aquatic Life Support | 03/21/18 | Attaining | 2 |
| LOCATION: NEAR ITTA BENA | | | Fish Consumption | 01/26/10 | Not Attaining, Tmdl Completed | 4A |
| | | | | | | |
| SAND CREEK | 900913 | N/A | Aquatic Life Support | 11/18/15 | Attaining | 2 |
| LOCATION: FROM HEADWATERS TO MOUTH AT OKANNATIE CREEK | | | | | | |

Mississippi 2024 §305(b) Water Quality Assessment Report
Appendix A

| YAZOO RIVER | | | | | | |
|---|------------------------|--------------------|----------------------|------------------------|-------------------------------|-----------------|
| WATERSHED NAME | ASSESSMENT UNIT | § 303(d) ID | USE | ASSESSMENT DATE | ASSESSMENT STATUS | CATEGORY |
| SARDIS LAKE | 904412 | N/A | Aquatic Life Support | 09/17/21 | Attaining | 2 |
| LOCATION: SARDIS LAKE, NEAR OXFORD | | | | | | |
| SARDIS LAKE | 904613 | N/A | Aquatic Life Support | 09/17/21 | Attaining | 2 |
| LOCATION: SARDIS LAKE, CLEAR CREEK EMBAYMENT NEAR OXFORD | | | | | | |
| SARDIS LAKE | 903411 | N/A | Aquatic Life Support | 06/08/20 | Attaining | 2 |
| LOCATION: SARDIS LAKE UPPER PORTION NEAR OXFORD | | | | | | |
| SAVANNAH CREEK | 915214 | N/A | Aquatic Life Support | 10/23/19 | Not Attaining | 5 |
| LOCATION: FROM HEADWATERS TO MOUTH AT LUCKNUCK CREEK | | | | | | |
| SENATOBIA CREEK | 910711 | MS304M1 | Aquatic Life Support | 12/01/17 | Not Attaining, Tmdl Completed | 4A |
| LOCATION: FROM HEADWATERS TO THE CONFLUENCE WITH MATTIC CREEK | | | | | | |
| SENATOBIA CREEK | 910911 | MS304M2 | Aquatic Life Support | 12/11/09 | Not Attaining, Tmdl Completed | 4A |
| LOCATION: FROM CONFLUENCE WITH MATTIC CREEK TO MOUTH AT HICKAHALA CREEK | | | | | | |
| SHELBY CREEK | 902711 | N/A | Aquatic Life Support | 12/29/09 | Attaining | 2 |
| LOCATION: FROM HEADWATERS TO MWS BOUNDARY 9026 | | | | | | |

Mississippi 2024 §305(b) Water Quality Assessment Report
Appendix A

| YAZOO RIVER | | | | | | |
|---|------------------------|--------------------|----------------------|------------------------|-------------------------------|-----------------|
| WATERSHED NAME | ASSESSMENT UNIT | § 303(d) ID | USE | ASSESSMENT DATE | ASSESSMENT STATUS | CATEGORY |
| SHELTON CREEK | 908411 | N/A | Aquatic Life Support | 10/23/19 | Not Attaining | 5 |
| LOCATION: NEAR CROWDER FROM HEADWATERS TO MOUTH OF YOCONA RIVER | | | | | | |
| SHORT CREEK | 922711 | MS368E | Aquatic Life Support | 07/06/21 | Attaining | 2 |
| LOCATION: FROM HEADWATERS TO MOUTH AT YAZOO RIVER | | | | | | |
| SHORT FORK CREEK | 909413 | N/A | Aquatic Life Support | 08/31/23 | Not Attaining, Tmdl Completed | 4A |
| LOCATION: FROM HEADWATERS TO MOUTH AT COLDWATER RIVER | | | | | | |
| SHUTISPEAR CREEK | 914011 | N/A | Aquatic Life Support | 08/31/23 | Not Attaining | 5 |
| LOCATION: FROM HEADWATERS TO MWS 9139 BOUNDARY AT THE YALOBUSHA RIVER FLOOD PLAIN | | | | | | |
| SIXMILE LAKE | 937711 | N/A | Aquatic Life Support | 09/17/21 | Attaining | 2 |
| LOCATION: NEAR MONEY AT CR 541 BRIDGE | | | Fish Consumption | 02/02/18 | Not Attaining, Tmdl Completed | 4A |
| | | | | | | |
| SKUNA RIVER | 915611 | MS333LSE | Fish Consumption | 01/25/10 | Not Attaining, Tmdl Completed | 4A |
| LOCATION: FROM MWS BOUNDARY 9154 TO GRENADA LAKE FLOOD POOL | | | | | | |
| SKUNA RIVER | 915413 | MS333LSE | Fish Consumption | 01/25/10 | Not Attaining, Tmdl Completed | 4A |
| LOCATION: AT BRUCE FROM PERSIMMON CREEK TO MWS BOUNDARY 9156 | | | Secondary Contact | 10/05/23 | Not Attaining | 5 |
| | | | | | | |

Mississippi 2024 §305(b) Water Quality Assessment Report
Appendix A

| YAZOO RIVER | | | | | | |
|--|------------------------|--------------------|----------------------|------------------------|-------------------------------|-----------------|
| WATERSHED NAME | ASSESSMENT UNIT | § 303(d) ID | USE | ASSESSMENT DATE | ASSESSMENT STATUS | CATEGORY |
| SKUNA RIVER CANAL | 914811 | N/A | Aquatic Life Support | 04/01/02 | Not Attaining, Tmdl Completed | 4A |
| LOCATION: FROM HEADWATERS TO CONFLUENCE WITH BRUSH CREEK | | | | | | |
| SKUNA RIVER CANAL | 915311 | N/A | Aquatic Life Support | 10/23/19 | Not Attaining, Tmdl Completed | 4A |
| LOCATION: FROM MWS BOUNDARY 9152 TO CONFLUENCE WITH THOMPSONS CREEK | | | | | | |
| SKUNA RIVER CANAL | 915212 | N/A | Aquatic Life Support | 04/01/02 | Not Attaining, Tmdl Completed | 4A |
| LOCATION: FROM MWS 9150 BOUNDARY TO CONFLUENCE WITH KITTYHUTTA CREEK | | | | | | |
| SKUNA RIVER CANAL | 915011 | N/A | Aquatic Life Support | 04/01/02 | Not Attaining, Tmdl Completed | 4A |
| LOCATION: FROM BOUNDARY OF MWS 9149 TO MWS 9152 BOUNDARY | | | | | | |
| SKUNA RIVER CANAL | 914911 | N/A | Aquatic Life Support | 08/31/23 | Not Attaining, Tmdl Completed | 4A |
| LOCATION: FROM MWS 9148 BOUNDARY TO MWS 9150 BOUNDARY | | | | | | |
| SNOW LAKE | 903011 | N/A | Aquatic Life Support | 10/05/23 | Attaining | 2 |
| LOCATION: NEAR ASHLAND OFF HWY 4 | | | | | | |
| SOUTH FORK TILLATOBA CREEK | 906311 | N/A | Aquatic Life Support | 01/08/14 | Attaining | 2 |
| LOCATION: FROM 9064 MWS BOUNDARY TO CONFLUENCE WITH TILLATOBA CREEK | | | | | | |

Mississippi 2024 §305(b) Water Quality Assessment Report
Appendix A

| YAZOO RIVER | | | | | | |
|--|------------------------|--------------------|----------------------|------------------------|-------------------------------|-----------------|
| WATERSHED NAME | ASSESSMENT UNIT | § 303(d) ID | USE | ASSESSMENT DATE | ASSESSMENT STATUS | CATEGORY |
| SOUTH TIPPAH CREEK | 902513 | N/A | Aquatic Life Support | 09/01/23 | 5-Alt Plan | 5R |
| LOCATION: FROM HEADWATERS TO CONFLUENCE OF NORTH TIPPAH CREEK | | | | | | |
| SPLINTER CREEK | 907412 | N/A | Aquatic Life Support | 10/23/19 | Attaining | 2 |
| LOCATION: FROM HEADWATERS TO MOUTH AT YOCONA RIVER | | | | | | |
| SPRING BRANCH | 941411 | N/A | Aquatic Life Support | 02/13/18 | Not Attaining, Tmdl Completed | 4A |
| LOCATION: FROM HEADWATERS TO MOUTH AT MILLSTONE BAYOU | | | | | | |
| STEELE BAYOU | 948711 | N/A | Fish Consumption | 01/25/10 | Not Attaining, Tmdl Completed | 4A |
| LOCATION: FROM MWS9483 BOUNDARY TO MWS 9234 BOUNDARY | | | | | | |
| STEELE BAYOU | 923412 | MS407S | Fish Consumption | 01/25/10 | Not Attaining, Tmdl Completed | 4A |
| LOCATION: FROM MWS BOUNDARY 9533 TO MOUTH AT YAZOO RIVER | | | | | | |
| STEELE BAYOU | 948311 | N/A | Fish Consumption | 01/25/10 | Not Attaining, Tmdl Completed | 4A |
| LOCATION: FROM MWS9482 BOUNDARY TO MWS9487 BOUNDARY | | | | | | |
| SWIFTWATER BAYOU | 943411 | N/A | Aquatic Life Support | 03/10/14 | Not Attaining, Tmdl Completed | 4A |
| LOCATION: FROM CONFLUENCE OF WIDOW BAYOU TO MOUTH AT BLACK BAYOU | | | | | | |

Mississippi 2024 §305(b) Water Quality Assessment Report
Appendix A

| YAZOO RIVER | | | | | | |
|---|------------------------|--------------------|----------------------|------------------------|--------------------------|-----------------|
| WATERSHED NAME | ASSESSMENT UNIT | § 303(d) ID | USE | ASSESSMENT DATE | ASSESSMENT STATUS | CATEGORY |
| TALLAHATCHIE RIVER | 935311 | N/A | | | | |
| LOCATION: FROM THE MWS9354 BOUNDARY NEAR SHEGOGUE LAKE TO THE CONFLUENCE OF OLD CHANNEL AND PHILIPP CUTOFF AT MWS9376 BOUNDARY | | | | | | |
| TALLAHATCHIE RIVER | 933811 | N/A | | | | |
| LOCATION: FROM THE CONFLUENCE OF TILLATOBA CREEK TO THE MWS9354 BOUNDARY JUST UPSTREAM OF CASSIDY BAYOU CONFLUENCE | | | | | | |
| TALLAHATCHIE RIVER | 937611 | N/A | | | | |
| LOCATION: FROM THE CONFLUENCE OF OLD CHANNEL AND PHILIPP CUTOFF AT MWS9353 BOUNDARY TO THE MWS9382 BOUNDARY AT FORT PEMBERTON LANDING | | | | | | |
| TALLAHATCHIE RIVER | 935411 | N/A | | | | |
| LOCATION: FROM THE MWS9338 BOUNDARY JUST UPSTREAM OF CASSIDY BAYOU CONFLUENCE TO THE MWS9353 BOUNDARY NEAR SHEGOGUE LAKE | | | | | | |
| TAYLOR CREEK | 907415 | N/A | Aquatic Life Support | 07/21/21 | Attaining | 2 |
| LOCATION: FROM HEADWATERS TO MOUTH AT YOCONA RIVER | | | | | | |
| TCHULA LAKE | 941511 | N/A | Aquatic Life Support | 10/05/23 | Attaining | 2 |
| LOCATION: TCHULA LAKE | | | | | | |
| TCHULA LAKE | 941811 | N/A | Aquatic Life Support | 03/21/18 | Attaining | 2 |
| LOCATION: TCHULA LAKE | | | | | | |

Mississippi 2024 §305(b) Water Quality Assessment Report
Appendix A

| YAZOO RIVER | | | | | | |
|--|------------------------|--------------------|----------------------|------------------------|-------------------------------|-----------------|
| WATERSHED NAME | ASSESSMENT UNIT | § 303(d) ID | USE | ASSESSMENT DATE | ASSESSMENT STATUS | CATEGORY |
| TESHEVA CREEK | 922111 | N/A | Aquatic Life Support | 08/31/23 | Not Attaining | 5 |
| LOCATION: FROM MWS BOUNDARY 9220 TO HOMES/YAZOO COUNTY LINE | | | | | | |
| THOMPSON CREEK | 922811 | N/A | Aquatic Life Support | 11/23/15 | Attaining | 2 |
| LOCATION: FROM HEADWATERS TO MOUTH AT PERRY CREEK | | | | | | |
| TILLATOBA CREEK | 906511 | N/A | Aquatic Life Support | 11/19/15 | Not Attaining, Tmdl Completed | 4A |
| LOCATION: FROM MWS BOUNDARY 9062 TO CONFLUENCE OF NORTH FORK TILLATOBA CREEK | | | | | | |
| TILLATOBA CREEK | 906211 | N/A | Aquatic Life Support | 01/08/14 | Attaining | 2 |
| LOCATION: FROM HEADWATERS TO CONFLUENCE OF SOUTH FORK TILLATOBA CREEK AT MWS9065 BOUNDARY | | | | | | |
| TIPPAH RIVER | 902511 | MS246E | Aquatic Life Support | 01/08/14 | Not Attaining, Tmdl Completed | 4A |
| LOCATION: FROM CONFLUENCE OF NORTH TIPPAH CREEK AND SOUTH TIPPAH CREEK TO CONFLUENCE WITH GRAY CREEK | | | | | | |
| TOPASHAW CREEK | 913711 | N/A | Aquatic Life Support | 08/31/23 | Not Attaining, Tmdl Completed | 4A |
| LOCATION: FROM HEADWATERS TO MWS BOUNDARY 9138 | | | | | | |
| TOPASHAW CREEK | 913811 | N/A | Aquatic Life Support | 11/23/15 | Not Attaining, Tmdl Completed | 4A |
| LOCATION: FROM MWS BOUNDARY 9137 TO MWS BOUNDARY 9136 | | | | | | |

Mississippi 2024 §305(b) Water Quality Assessment Report
Appendix A

| YAZOO RIVER | | | | | | |
|---|------------------------|--------------------|----------------------|------------------------|-------------------------------|-----------------|
| WATERSHED NAME | ASSESSMENT UNIT | § 303(d) ID | USE | ASSESSMENT DATE | ASSESSMENT STATUS | CATEGORY |
| TUNICA CUTOFF | 990211 | N/A | Aquatic Life Support | 02/20/18 | Not Attaining, Tmdl Completed | 4A |
| LOCATION: OXBOW LAKE OF THE MISSISSIPPI RIVER IN TUNICA COUNTY | | | | | | |
| TURKEY BAYOU | 938311 | N/A | Aquatic Life Support | 03/10/14 | Not Attaining, Tmdl Completed | 4A |
| LOCATION: FROM HENRY LAKE TO MOUTH AT QUIVER RIVER | | | | | | |
| TURKEY CREEK | 915911 | N/A | Aquatic Life Support | 12/01/17 | Attaining | 2 |
| LOCATION: FROM HEADWATERS TO MWS 9160 BOUNDARY | | | | | | |
| UNNAMED TRIBUTARY TO LITTLE TALLAHATCHIE RIVER | 901713 | N/A | Aquatic Life Support | 10/23/19 | Not Attaining | 5 |
| LOCATION: FROM HEADWATERS TO MOUTH AT LITTLE TALLAHATCHIE RIVER | | | | | | |
| UNNAMED TRIBUTARY TO SPRING BRANCH | 941412 | N/A | | | | |
| LOCATION: FROM HEADWATERS TO MOUTH AT SPRING BRANCH | | | | | | |
| UNT TO HURRICANE CREEK | 911313 | N/A | Aquatic Life Support | 08/31/23 | Not Attaining, Tmdl Completed | 4A |
| LOCATION: FROM HEADWATERS TO HURRICANE CREEK | | | | | | |
| UNT TO OKANNATIE CREEK | 900912 | N/A | Aquatic Life Support | 01/08/14 | Attaining | 2 |
| LOCATION: FROM HEADWATERS TO MOUTH AT OKANNATIE CREEK | | | | | | |

Mississippi 2024 §305(b) Water Quality Assessment Report
Appendix A

| YAZOO RIVER | | | | | | |
|---|------------------------|--------------------|----------------------|------------------------|-------------------------------|-----------------|
| WATERSHED NAME | ASSESSMENT UNIT | § 303(d) ID | USE | ASSESSMENT DATE | ASSESSMENT STATUS | CATEGORY |
| WALNUT LAKE | 931011 | N/A | Aquatic Life Support | 10/05/23 | Not Attaining, Tmdl Completed | 4A |
| LOCATION: WALNUT LAKE | | | | | | |
| WASP LAKE | 942313 | N/A | Aquatic Life Support | 10/04/23 | Attaining | 2 |
| LOCATION: WASP LAKE | | | | | | |
| WHITES CREEK | 930111 | N/A | Aquatic Life Support | 02/05/18 | Not Attaining | 5 |
| LOCATION: FROM HEADWATERS TO THE LAKE CORMORANT BAYOU | | | | | | |
| WILD BILL BAYOU | 935611 | N/A | Aquatic Life Support | 03/30/10 | Not Attaining, Tmdl Completed | 4A |
| LOCATION: FROM HEADWATERS TO MOUTH AT QUIVER RIVER | | | | | | |
| WOLF/BROAD LAKE | 947411 | MS363WLM | Aquatic Life Support | 09/17/21 | Attaining | 2 |
| LOCATION: WOLF LAKE OXBOW LAKE NEAR LAKE CITY | | | Fish Consumption | 01/26/10 | Not Attaining, Tmdl Completed | 4A |
| | | | | | | |
| YALOBUSHA RIVER | 913311 | N/A | Aquatic Life Support | 11/23/15 | Not Attaining, Tmdl Completed | 4A |
| LOCATION: FROM CONFLUENCE WITH NARON CREEK TO CONFLUENCE WITH MILES CREEK | | | | | | |
| YALOBUSHA RIVER | 913111 | MS325YE | Aquatic Life Support | 01/07/14 | Not Attaining, Tmdl Completed | 4A |
| LOCATION: FROM HEADWATERS TO FIRST INTERMITTENT STREAM RIGHT PAST WATERSHED BOUNDARY 9132 | | | | | | |

Mississippi 2024 §305(b) Water Quality Assessment Report
Appendix A

| YAZOO RIVER | | | | | | |
|--|------------------------|--------------------|----------------------|------------------------|-------------------------------|-----------------|
| WATERSHED NAME | ASSESSMENT UNIT | § 303(d) ID | USE | ASSESSMENT DATE | ASSESSMENT STATUS | CATEGORY |
| YALOBUSHA RIVER | 913911 | N/A | Secondary Contact | 11/24/09 | Attaining | 2 |
| LOCATION: FROM CONFLUENCE WITH TOPASHAW CREEK CANA TO CONFLUENCE WITH COLES CREEK | | | | | | |
| YALOBUSHA RIVER | 916411 | MSYLBUSHE | Fish Consumption | 01/25/10 | Not Attaining, Tmdl Completed | 4A |
| LOCATION: FROM RACEWAY BELOW GRENADA LAKE TO CONFLUENCE WITH RIVERDALE CREEK | | | | | | |
| YALOBUSHA RIVER | 916412 | MSYLBUSHMI | Fish Consumption | 01/25/10 | Not Attaining, Tmdl Completed | 4A |
| LOCATION: FROM CONFLUENCE OF RIVERDALE CREEK AT GRENADA POTW OUTFALL TO CONFLUENCE OF PURDIE CREEK | | | | | | |
| YAZOO RIVER | 941211 | N/A | | | | |
| LOCATION: FROM CONFLUENCE OF SNAKE CREEK TO CONFLUENCE OF WILL M WHITTINGTON AUXILARY CHANNEL | | | | | | |
| YAZOO RIVER | 938211 | N/A | Fish Consumption | 01/25/10 | Not Attaining, Tmdl Completed | 4A |
| LOCATION: FROM MWS9376 BOUNDARY TO MWS9409 BOUNDARY | | | | | | |
| YAZOO RIVER | 941212 | N/A | Aquatic Life Support | 10/05/23 | Attaining | 2 |
| LOCATION: FROM THE MSWS9409 BOUNDARY TO THE CONFLUENCE OF SNAKE CREEK | | | Fish Consumption | 01/25/10 | Not Attaining, Tmdl Completed | 4A |
| YAZOO RIVER | 940911 | N/A | Fish Consumption | 01/25/10 | Not Attaining, Tmdl Completed | 4A |
| LOCATION: FROM MWS 9382 BOUNDARY TO MWS 9412 BOUNDARY | | | | | | |

Mississippi 2024 §305(b) Water Quality Assessment Report
Appendix A

| YAZOO RIVER | | | | | | |
|---|------------------------|--------------------|----------------------|------------------------|-------------------------------|-----------------|
| WATERSHED NAME | ASSESSMENT UNIT | § 303(d) ID | USE | ASSESSMENT DATE | ASSESSMENT STATUS | CATEGORY |
| YOCONA RIVER | 906711 | N/A | Aquatic Life Support | 12/14/09 | Attaining | 2 |
| LOCATION: FROM HEADWATERS TO CONFLUENCE WITH COON CREEK | | | | | | |
| YOCONA RIVER | 908413 | MSYOCRM | Fish Consumption | 01/25/10 | Not Attaining, Tmdl Completed | 4A |
| LOCATION: FROM MWS BOUNDARY 9083 TO CONFLUENCE WITH LONG CREEK | | | | | | |
| YOCONA RIVER | 907011 | N/A | Aquatic Life Support | 01/15/10 | Attaining | 2 |
| LOCATION: FROM MWS BOUNDARY 9069 TO MWS BOUNDARY 9071 | | | | | | |
| YOCONA RIVER | 907111 | N/A | Aquatic Life Support | 01/15/10 | Attaining | 2 |
| LOCATION: FROM MWS BOUNDARY 9070 TO 11 DIGIT WATERSHED BOUNDARY 280 | | | | | | |
| YOCONA RIVER | 906811 | N/A | Aquatic Life Support | 12/14/09 | Attaining | 2 |
| LOCATION: FROM CONFLUENCE WITH COON CREEK TO CONFLUENCE WITH MCGLAWIN CREEK | | | | | | |
| YOCONA RIVER | 906911 | N/A | Aquatic Life Support | 12/11/09 | Attaining | 2 |
| LOCATION: FROM MWS BOUNDARY 9068 TO MWS BOUNDARY 9070 | | | | | | |
| YOCONA RIVER | 908311 | MSYOCRM | Fish Consumption | 01/25/10 | Not Attaining, Tmdl Completed | 4A |
| LOCATION: FROM ENID DAM TO MWS BOUNDARY 9084 | | | | | | |

Mississippi 2024 §305(b) Water Quality Assessment Report
Appendix A

| YAZOO RIVER | | | | | | |
|---|------------------------|--------------------|----------------------|------------------------|--------------------------|-----------------|
| WATERSHED NAME | ASSESSMENT UNIT | § 303(d) ID | USE | ASSESSMENT DATE | ASSESSMENT STATUS | CATEGORY |
| YODA CREEK | 915414 | N/A | Aquatic Life Support | 07/06/21 | Not Attaining | 5 |
| LOCATION: FROM HEADWATERS TO MOUTH AT SKUNA RIVER | | | | | | |
| YORK CREEK | 915711 | N/A | Aquatic Life Support | 01/07/14 | Attaining | 2 |
| LOCATION: FROM HEADWATERS TO MOUTH AT SKUNA RIVER | | | | | | |