

**MARTIN & SLAGLE**

GeoEnvironmental Associates, LLC

PO Box 1023  
Black Mountain NC 28711  
828.669.3929 828.669.5289

SCALE = 1"=2000'

REV: 0

DATE: 7/31/04

DR: DGR

CHK: RB

PREPARED FOR:  
**BorgWarner Inc.**

**MID SOUTH LEASING  
PROPERTY**

112 & 114 BRENT STREET  
CRYSTAL SPRINGS, MS

**FIGURE 1**



This is not a finished boundary survey  
- for reference only.

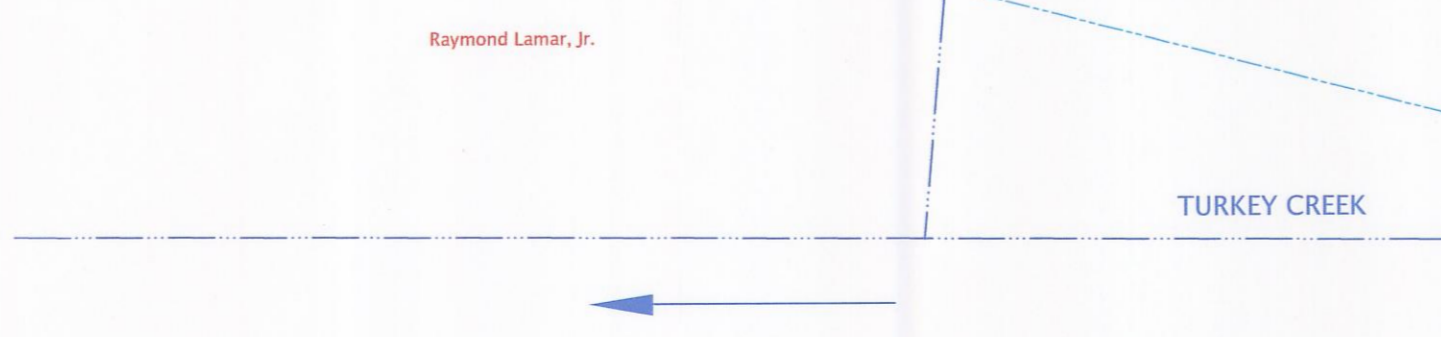

**LEGEND**

- PROPERTY LINE
- DITCH
- SAMPLING TRANSECTS
- VEGETATION

1" = 30'

GeoEnvironmental Associates, LLC **MARTIN & SLAGLE**  
 PO Box 1023  
 Black Mountain NC 28711  
 828.669.3929 828.669.5289

PREPARED FOR:  
**BorgWarner Inc.**  
 Brent Street

DRAWING NAME: Brent St (CAD) Reports / Assessment	
REV	4
1	5
2	6
3	7

SCALE 1"=30'  
 DR: DGR  
 CHK: RB  
 REV: 0  
 DATE: 7/30/04

**STUDY AREA MAP**

MID SOUTH LEASING PROPERTY  
 112 & 114 BRENT ST  
 CRYSTAL SPRINGS, MS

**2**  
**FIGURE**

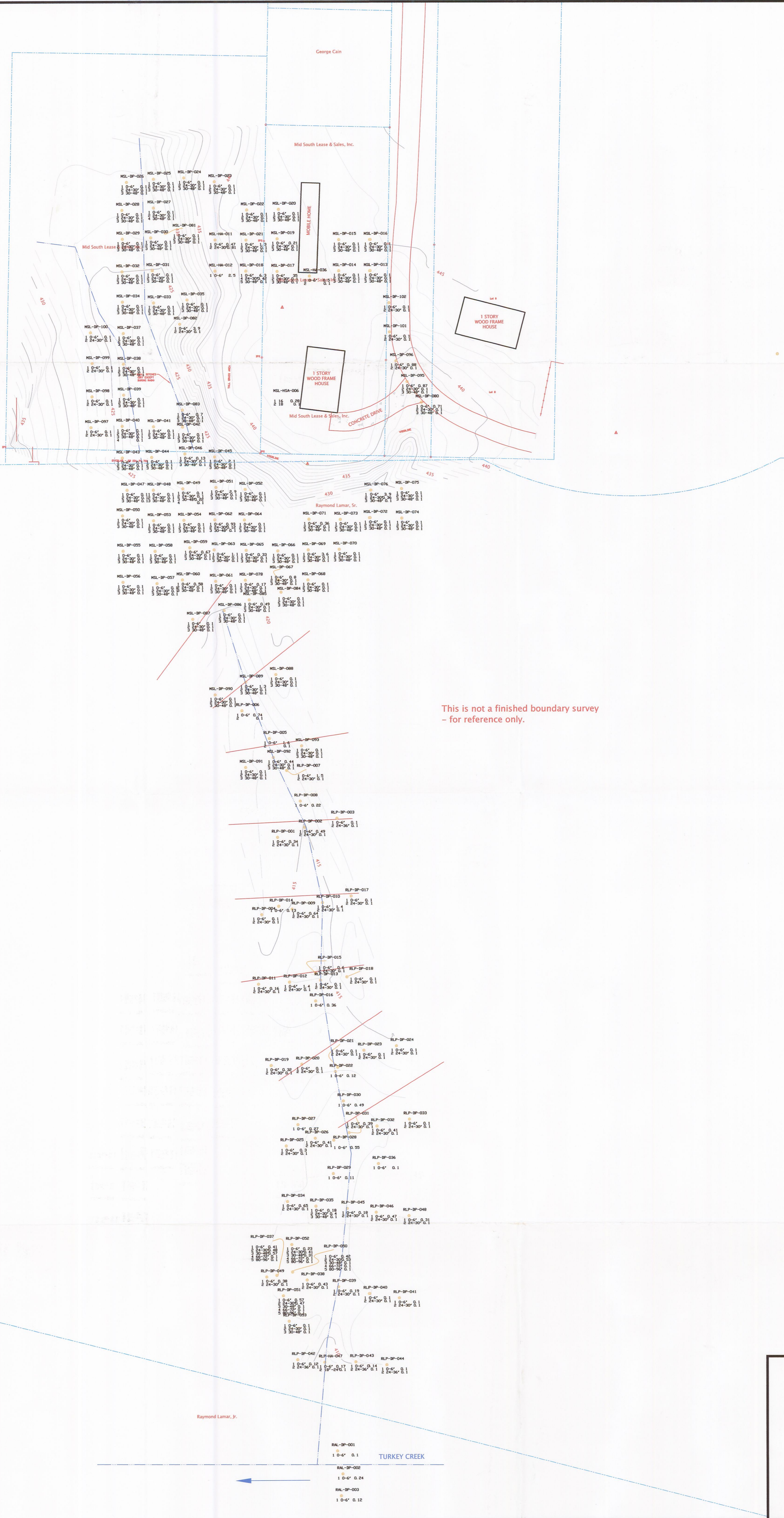

This is not a finished boundary survey  
- for reference only.

**LEGEND**

- PROPERTY LINE
- DITCH
- SAMPLING TRANSECTS
- VEGETATION
- SAMPLE POINT
  - MSL-SP-041
  - 001
  - 0.1
  - 0.1

① SAMPLE LOCATION NUMBER  
 ② SURVEY NUMBER  
 ③ SAMPLE LOCATION  
 ④ SAMPLE NUMBER BY DEPTH  
 ⑤ RESULTS IN mg/kg

GeoEnvironmental Associates, LLC **MARTIN & SLAGLE**  
 PO Box 1023  
 Black Mountain NC 28711  
 828.669.3929 828.669.5289

PREPARED FOR:  
**BorgWarner Inc.**  
 Brent Street

REV	DESCRIPTION	DATE
1		4
2		5
3		6
		7

DRAWING NAME: Brent St\CAD\Reports\Assessment  
 SCALE 1"=30'  
 DR: DGR  
 CHK: RB  
 REV: 0  
 DATE: 7/30/04

**DIRECT PUSH & HAND AUGER SAMPLE LOCATIONS**  
 MID SOUTH LEASING PROPERTY  
 112 & 114 BRENT ST  
 CRYSTAL SPRINGS, MS

**6**  
**FIGURE**

MID SOUTH LEASING  
LOT 3

MID SOUTH LEASING  
LOT 20

MID SOUTH LEASING  
LOT 22

BRENT STREET

MOBILE HOME

1 STORY  
WOOD FRAME HOUSE

MID SOUTH LEASING  
LOT 23

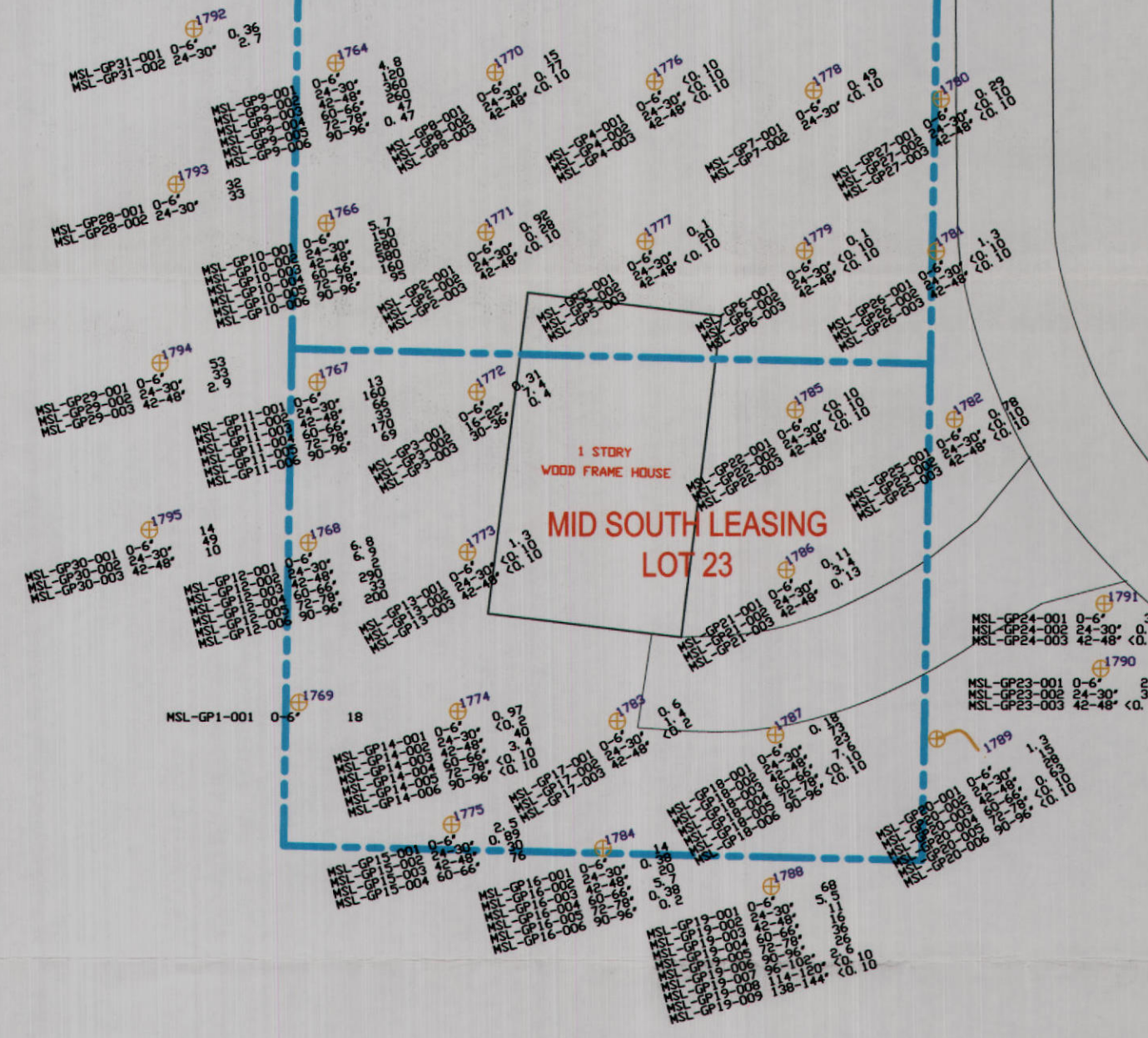

# LEGEND

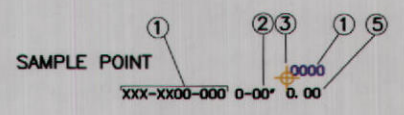
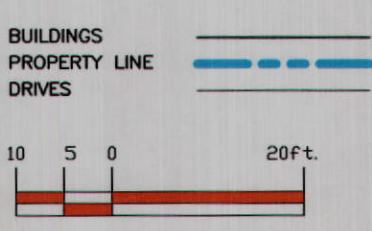

1	SAMPLE ID NUMBER
2	DEPTH RANGE OF SAMPLE
3	SAMPLE LOCATION
4	SURVEY NUMBER
5	RESULTS IN mg/kg

SCALE 1"=20'  
DR: DGR  
CHK: RLM  
REV: 0  
DATE: 2/5/03

GeoEnvironmental Associates LLC **MARTIN & SLAGLE**  
PO Box 1023 Black Mountain NC 28711 p 828.669.3929 f 828.669.5289

PREPARED FOR: **BorgWarner Inc.**

INITIAL INVESTIGATION  
JUNE 2002  
MID SOUTH LEASING PROPERTY  
112 & 114 BRENT STREET  
CRYSTAL SPRINGS, MS

**3**  
FIG

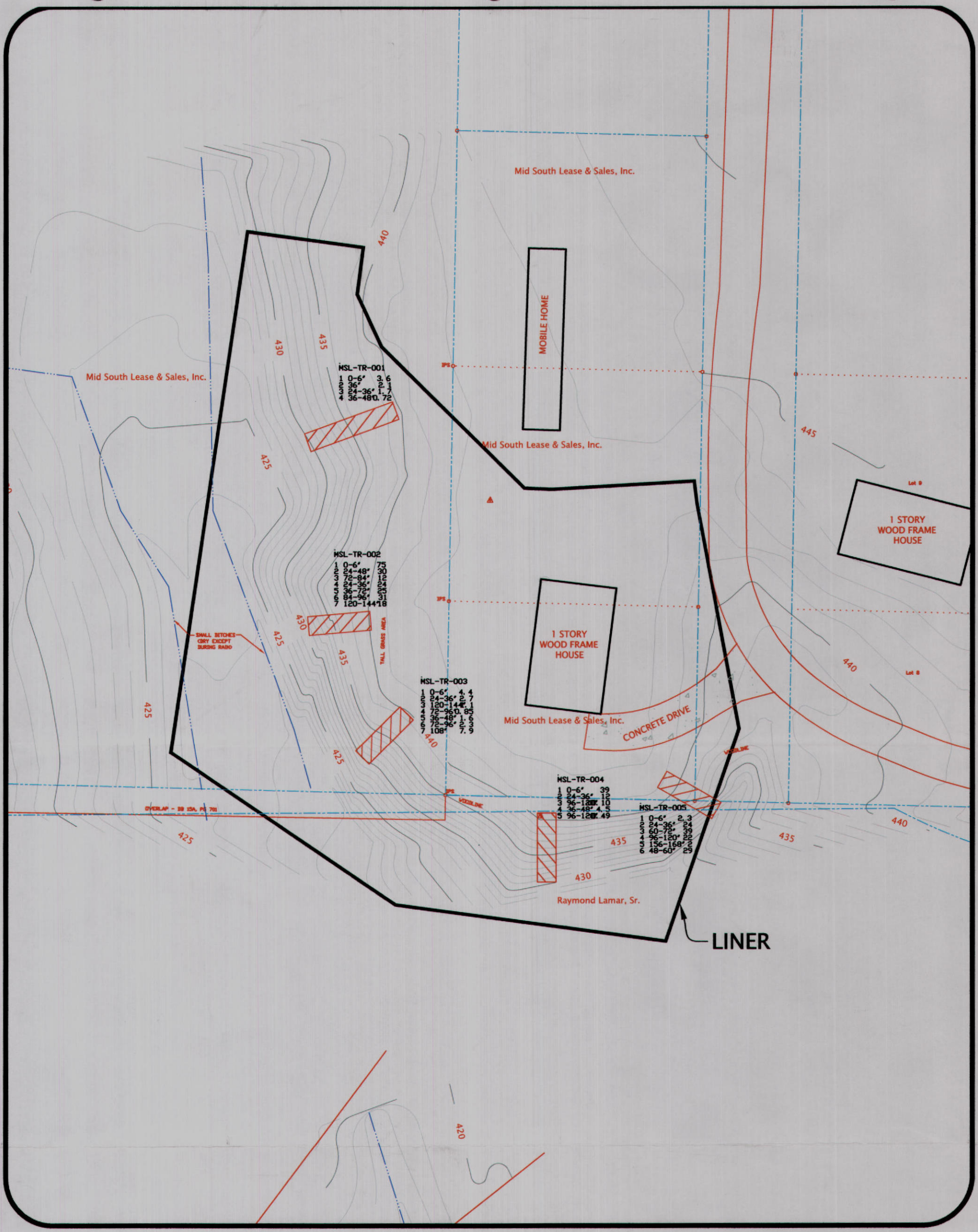

**LEGEND**

- PROPERTY LINE
- DITCH
- VEGETATION
- TEST PIT

①  
XXX-XX-000  
②  
0 0-0"  
④

① SAMPLE LOCATION NUMBER  
② RESULTS IN mg/kg  
③ SAMPLE DEPTH  
④ SAMPLE NUMBER by DEPTH

10 5 0 10 20



GeoEnvironmental Associates LLC **MARTIN & SLAGLE**  
 PO Box 1023 Black Mountain NC 28711 p 828.669.3929 f 828.669.5289

PREPARED FOR: **BorgWarner Inc.**  
 SCALE 1":30'  
 DR: DGR  
 CHK: RB  
 REV: 0  
 DATE: 7/30/04

**PROTECTIVE LINER BOUNDARIES & TEST PIT LOCATIONS**  
 MID SOUTH LEASING PROPERTY  
 112 & 114 BRENT ST  
 CRYSTAL SPRINGS, MS

**4**  
 FIGURE

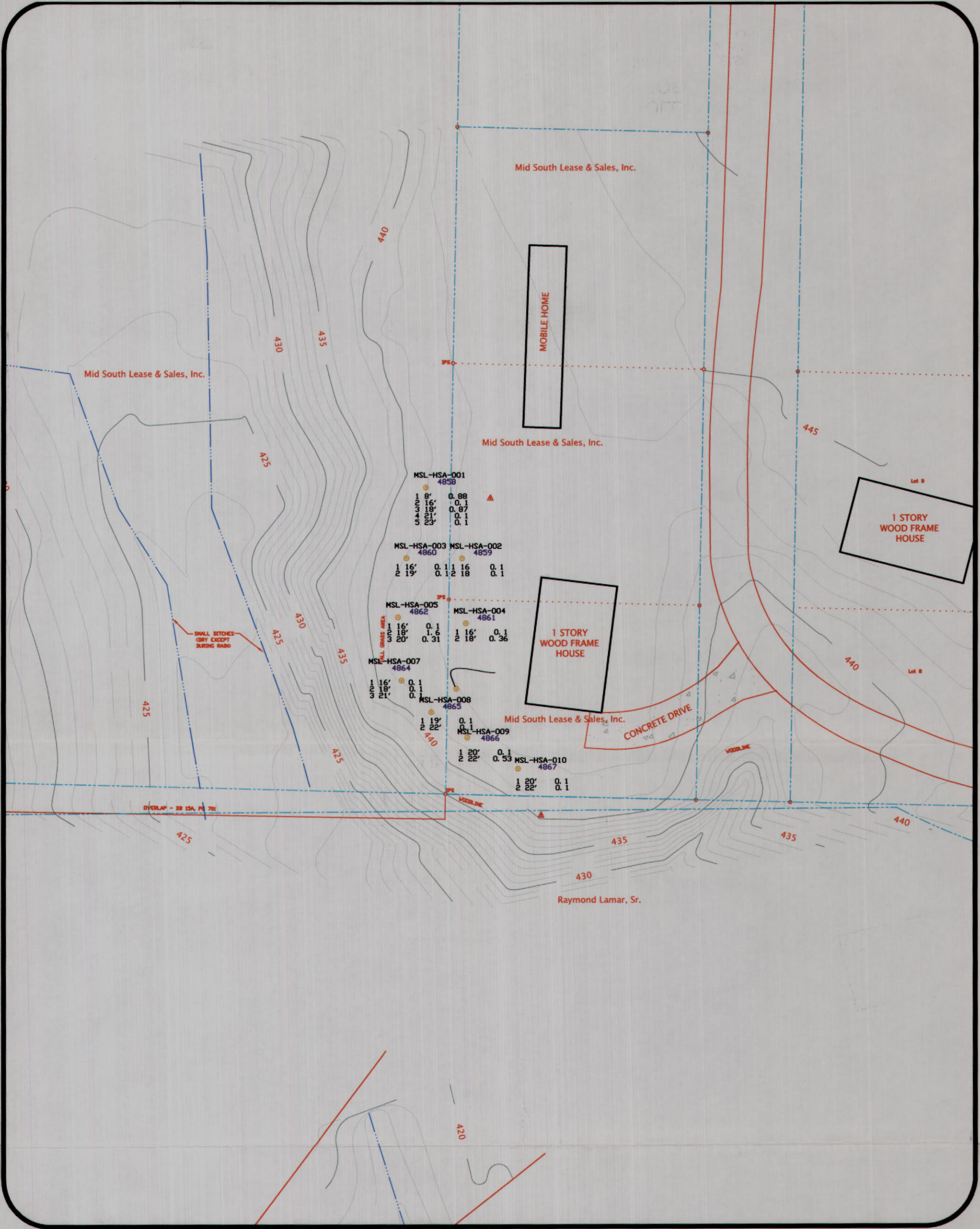

### LEGEND

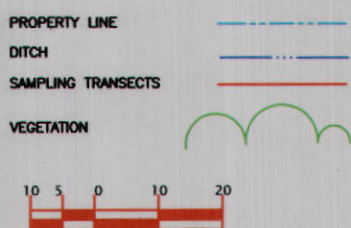

### SAMPLE POINT

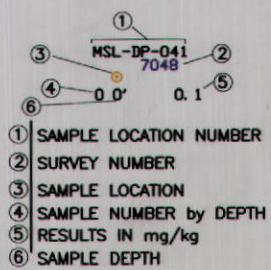

GeoEnvironmental Associates LLC **MARTIN & SLAGLE**

PO Box 1023 Black Mountain NC 28711 p 828.669.3929 f 828.669.5289

PREPARED FOR:

**BorgWarner Inc.**

SCALE 1"=30'

DR: DGR

CHK: RB

REV: 0

DATE: 7/30/04

**HOLLOW STEM AUGER BORING LOCATIONS**

MID SOUTH LEASING PROPERTY  
112 & 114 BRENT ST  
CRYSTAL SPRINGS, MS

**5**  
FIGURE