

OCT - 6 2005

East Bay Expansion Remediation Report

FILE COPY

Prepared for:

**KUHLMAN
ELECTRIC**

101 Kuhlman Avenue
Crystal Springs, Mississippi

Prepared by:

ENVIRONMENTAL 
MANAGEMENT SERVICES, INC.

P. O. Box 15369
Hattiesburg, Mississippi

August 1, 2005

TABLE OF CONTENTS

1.0	Executive Summary	1
2.0	Detail Discussion of Primary Activities	4

LIST OF APPENDICES

APPENDIX	DESCRIPTION
A	Analytical Reports (On CD)
B	Figures
C	Geotechnical Information
D	Waste Manifests
E	Photographs
F	Daily Field Activity Logs
G	Tailgate Safety Meeting Forms

1.0 EXECUTIVE SUMMARY

The information contained herein describes the remedial activities performed for Kuhlman Electric Corporation (KEC) by Environmental Management Services, Inc. (EMS) at the KEC electrical transformer manufacturing facility at Crystal Springs, MS, in preparation for a building expansion at this facility.

The work was performed in general accordance with a work plan previously required and approved by the Mississippi Department of Environmental Quality (MDEQ), East Bay Expansion Work Plan, May 27, 2005.

The primary work included: the removal and disposal of existing concrete slabs and underlying soil to an approximate four foot depth from existing surfaces within approximately one half the expansion area; and the removal of asphalt and clean fill soil to an approximate depth of two feet from existing surfaces; and the removal and disposal of the remaining approximately two feet of soil beneath the asphalt covered area. The targeted final depth was 461 feet relative to the National Geodetic Vertical Datum (NGVD).

The objectives of the work performed were to provide engineering controls to eliminate the potential exposure pathways for construction workers during the grading and foundation construction activities necessary for the new building in a manner protective of health and the environment. Previous investigation and remediation measures indicated the potential presence of PCB's within the planned expansion area.

KEC contracted with EMS to develop the required workplan and perform the required remedial measures.

In summary, the following lists the primary activities performed in accomplishing the desired objectives:

- Established survey control commensurate with existing established coordinates;
- Performed pre-characterization confirmation sampling of concrete and soil and subsurface soil characterization for waste profiling and localized definition;
- Coordinated with waste disposal facility, BFI, for waste profiling of the materials for disposal;
- Performed survey and investigation of utilities and other potential subsurface hazards within the area to be excavated;
- Installation of security measures including isolation fencing, gate locks, door barriers, and temporary traffic control measures. Coordination with KEC was performed regarding access and control restrictions to be communicated to on site personnel;
- Installation of stormwater control measures including runoff barriers, the installation of a removable synthetic cover for prevention of rainfall intrusion, and

identification of and coordination with KEC and their contractors for the installation of building runoff control facilities;

- Installation of personnel and equipment decontamination facilities for use during the sampling and remedial activities;
- Establishment, operation, and maintenance of air monitoring and sampling facilities within the restricted zone;
- Conducted job specific Health & Safety training and orientation for all EMS employees involved in the remedial activities and maintained H&S compliance monitoring throughout the duration of the activities;
- Coordinated with KEC and Copeland & Johns General Contractors, the building contractor, for the identification and marking of the limits of the intended removal activities;
- Performed sawing, where necessary, of the concrete slab at the boundaries of the planned excavation;
- Mobilized heavy equipment, one temporary water storage tank, and a roll off container to the job site;
- Performed concrete demolition and subsequent loading for haul and disposal;
- Performed soil excavation and loading for haul and disposal;
- Performed removal and loading of asphalt for hauling;
- Performed excavation and loading for relocation on site of the clean fill soil beneath the asphalt;
- Performed excavation and loading for haul and disposal of the soil beneath the clean fill material;
- Surveyed bottom of hole of excavated areas for confirmation of the desired excavated depths;
- Sampled proposed backfill material for PCB analysis;
- Installed geotextile cloth material over all exposed excavation walls and anchored to excavation bottom;
- Backfilled and compacted approximately 12" of clean fill brought from off site pit over the entire area excavated;
- Performed compaction testing of backfilled area and coordinated with geotechnical representatives of the General Contractor for their confirmation testing;
- In conjunction with KEC and the General Contractor, inspected the final excavated and partially backfilled area for final acceptance;
- Performed decontamination of equipment used in the removal and handling of suspect materials then demobilized the equipment;
- Performed decontamination of the personnel decontamination facilities including containerization of all wastes generated;
- Performed sampling for analysis of the equipment decontamination liners and subsequently loaded for haul and disposal; and
- Demobilized from the site.

reasons after consultation with KEC and the General Contractor. There was concern by the architect that water could pool above the geotextile. Because the elevation of the foundation excavation is known, it was judged to be redundant to have the geotextile fabric in place as well.

Notable findings during the sampling and remedial activities included finding three soil sample locations containing low concentrations of PCB's, and one small liquid seep was noted coming from beneath the adjoining containment area slab. None of the soil or seep sample analytical results were above allowable disposal concentration levels and the contained seep stopped after a few hours. Seepage did not reoccur during our work presence.

The work was accomplished with minimal rainfall and thus runoff did not occur during the period of work.

Neither the contingency roll off container nor the water storage tank was used.

2.0 DETAIL DISCUSSION OF PRIMARY ACTIVITIES

The following discussion is a summary of the activities performed by Environmental Management Services, Inc. (EMS) personnel with respect to the East Bay Expansion Work Plan prepared by EMS on May 27, 2005. The preliminary activities began on approximately May 31, 2005 with field activities ceasing on June 30, 2005. Copeland and Johns, Inc. (C&J), the General Contractor, officially assumed responsibility for the work area and completion of the building expansion work at this time. A list of tasks performed by EMS personnel under the scope of this project, along with a brief description of the work and the date which the activity commenced follows:

- A Health and Safety Plan was developed specifically for the Kuhlman site and activities to be performed in conjunction with this project. This plan was developed as an Appendix to the East Bay Expansion Work Plan which was submitted to both Kuhlman and Mississippi Department of Environmental Quality (MDEQ) on May 27, 2005.
- Field activities began on May 31, 2005. An initial survey of the site to provide information for area and volume calculations, as well as marking sample locations was performed at this time. Sampling of the concrete in the southern area of the excavation, which was not previously remediated, was performed to determine the presence and/or quantity of contamination by polychlorinated biphenyls (PCBs) from previous activities occurring on-site. Upon completion of concrete sampling, all holes were backfilled with grout. Laboratory analysis of the concrete collected indicated all samples were less than the laboratory detection level of 2 mg/kg. Complete analytical reports from this analysis are provided in Appendix A.
- Installation of temporary fencing and other means of forming an exclusion zone around the work area were installed during the mobilization of equipment to the work area. After the exclusion zone was established, soil sampling on a ten (10) foot grid pattern was performed beginning on June 2, 2005. This sampling event spanned a two (2) day period in which 94 samples were collected and analyzed for PCB for waste characterization purposes. The sample locations can be seen on Figure 3 in Appendix B. All samples were collected with the use of a Geoprobe[®] from the region of most likely contamination determined by visual means and with the use of a flame ionization detector (FID) for vapor screening. Soil borings were logged and classified per USCS standards with the location of subsurface materials such as geotextile liner noted. These soil boring logs can be found in Appendix C. Of these 94 samples, only 3 were found to contain concentrations of PCB in excess of the laboratory minimum detection level of 1 mg/kg. These sample locations and concentrations were sample numbers 21, 108, and 114 with concentrations of 2.19, 26.8, and 2.53 mg/kg, respectively. These three locations are identified on Figure 3 in Appendix B. Complete analytical reports from the sampling are presented in Appendix A.

- Air samples were collected each day in which concrete or soil was disturbed by EMS activities throughout the duration of the project. These sample locations were along the northern, eastern, and southern boundary of the exclusion zone. The western boundary of the exclusion zone was the pre-existing Kuhlman building wall and did not require air monitoring as no airborne particles could escape the exclusion zone in this direction. Of the thirty (30) air samples collected throughout the duration of field activities, all were found to contain less than one (1) $\mu\text{g}/\text{kg}$ (parts per billion) PCB, which is the laboratory minimum detection level.
- The cutting of concrete delineating the southernmost edge of the excavation was performed on June 9, 2005. The line along which EMS personnel cut the concrete was marked by C&J and approved by KEC prior to cutting.
- Mobilization of construction equipment, a roll-off box and a fractionation tank to the work area were performed in conjunction with preparation efforts prior to beginning the excavation. These preparation activities included installing stormwater controls and reinforcing the barriers forming the exclusion area to prevent unauthorized personnel from entering as well as the installation of a silt fence along the northeast corner of the exclusion zone where the previously remediated soils were to be stockpiled.
- The excavation activities began on June 16, 2005 with the breaking of concrete for removal. A concrete breaker was used to perforate a line approximately 18 inches from the edge of the secondary containment wall to prevent compromising the integrity of the containment wall. A water mist was used to control potential dust created during the concrete handling activities.
- Upon completion of concrete breaking activities, a track hoe was used to peel the layer of concrete from the top of the soil within the excavation area. This concrete was then loaded onto trucks and hauled to the Little Dixie Landfill in Ridgeland, Mississippi. The trucks were loaded atop a 60 mil thick high density polyethylene (HDPE) liner, brushed off, and inspected before leaving the site to prevent potential offsite releases. Subsequent to removal of the concrete, the soil below the concrete was excavated to a final elevation of 461 feet relative to the National Geodetic Vertical Datum (NGVD). This soil was also delivered to Little Dixie Landfill for disposal.
- During the excavation of soil under the concrete area, a small amount of liquid was noted seeping to the east from beneath the existing building's concrete slab. The liquid was traced back to the corner formed by the building and the secondary containment wall. This small amount of liquid appeared to have petroleum sheen. A small earthen berm, lined with oil absorbent pads, was constructed to prevent the possible migration into the excavation area. This soil was sampled (sample ID "seep1") and collected in a drum once the leaching appeared to cease. The oil

absorbent pad collected only a very small amount of the liquid, indicating that it consisted mainly of water which was absorbed separately. Laboratory analysis of soil saturated with the liquid indicated a concentration of 5.64 mg/kg PCB, well below the 50 mg/kg concentration required to be considered hazardous waste. Further analysis proved the absence of any hydrocarbon material in the liquid that seeped from beneath the building.

- After the removal of soil from the concrete covered area, the asphalt and underlying soil was then removed down to slightly above the geotextile, signifying the depth of former remedial activities. The liner material was found at varying elevations and a conservative amount of clean fill was left to compensate for uncertainty. The asphalt was hauled off-site while the previously imported fill soil was piled in the northeastern corner of the exclusion zone in the area where the silt fence was constructed.
- The soil below the geotextile, as well as the concrete ramp and underlying soil, was excavated to a similar elevation of 461 feet NGVD and hauled to the Little Dixie Landfill. Copies of all waste manifests for materials hauled to the Little Dixie Landfill can be found in Appendix D.
- After all soils were removed to an elevation of 461 feet NGVD, a survey of the excavation floor was performed.
- A red, sandy soil, chosen and provided by C&J, was used to begin backfilling the excavation area. A geotextile liner was placed around the excavation side walls to ensure possibly contaminated soils did not fall back into the excavation area where uncontaminated soils were being placed. EMS placed approximately ten to twelve inches of loose fill material into the excavation area and compacted it to the specifications provided by C&J. Standard proctor curves were provided for the fill material by C&J. A Troxler nuclear density gauge was used to ensure the desired compaction of 95% Standard proctor was achieved prior to turning the excavation area over to C&J for their testing and acceptance.

Photographs of the aforementioned activities can be seen in Appendix E with the Daily Field Activity Logs located in Appendix F. Appendix G contains the Daily Tailgate Safety Meeting forms. Geotechnical reports, including soil boring logs, compaction test results, and standard proctor (ASTM 0 698) soil density test results are included in Appendix C.

Appendix A
Analytical Reports

Appendix B
Figures

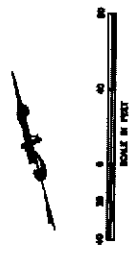
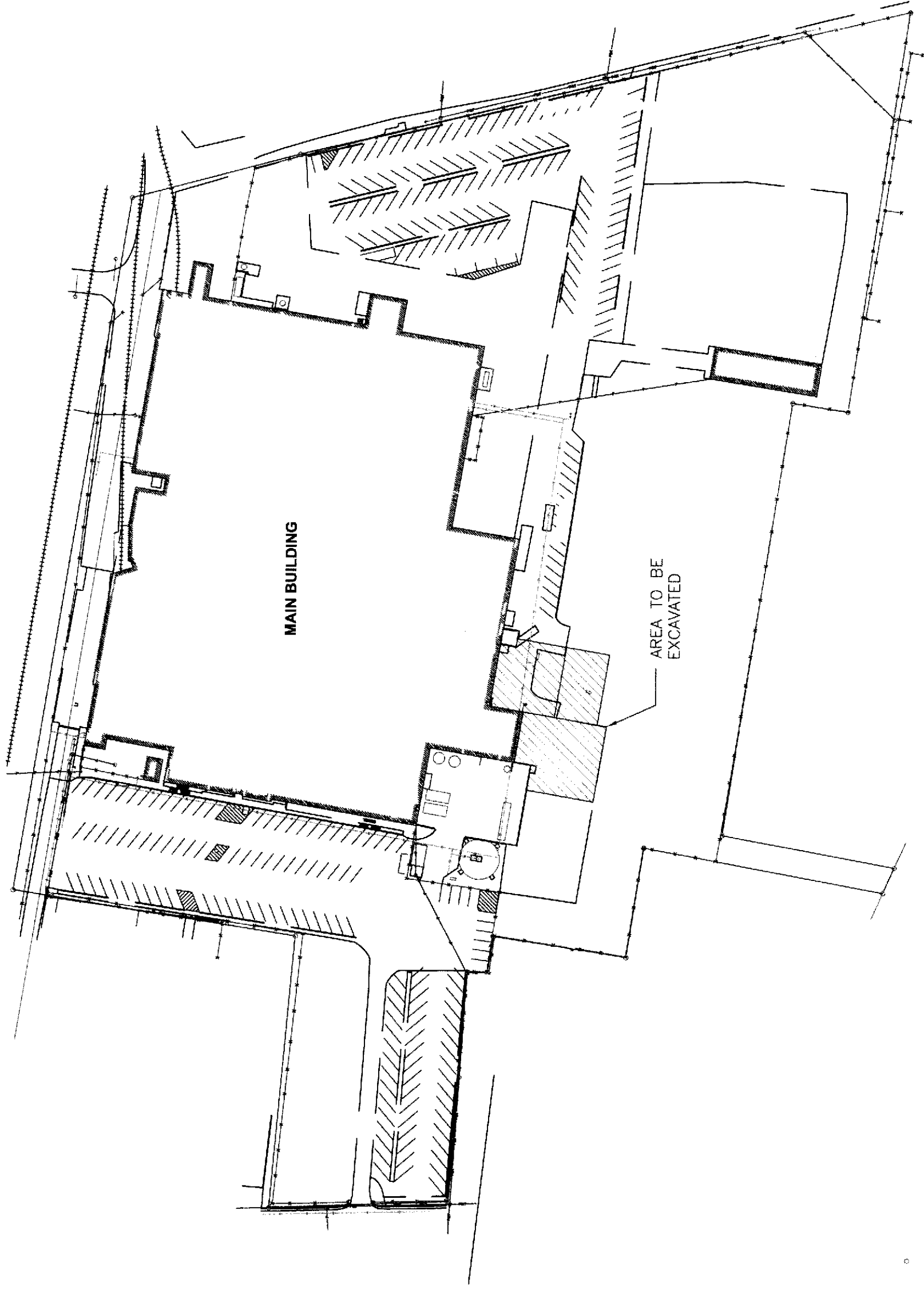

FACILITY LAYOUT
 EAST BAY EXPANSION SOIL REMEDIATION
 KUHLMAN ELECTRIC CORPORATION
 CRYSTAL SPRINGS, MS

DATE: 5/25/05	APPROVED:	DRAWN BY: KRK
SCALE: AS SHOWN	BY:	CAD NO.:
	DATE:	FACILITY LAYOUT

ENVIRONMENTAL
 MANAGEMENT SERVICES, INC.

FIGURE 2

REFERENCE: GEOENVIRONMENTAL ASSOC. LLC
 MARTIN & SLAGLE
 BLACK MOUNTAIN, NC

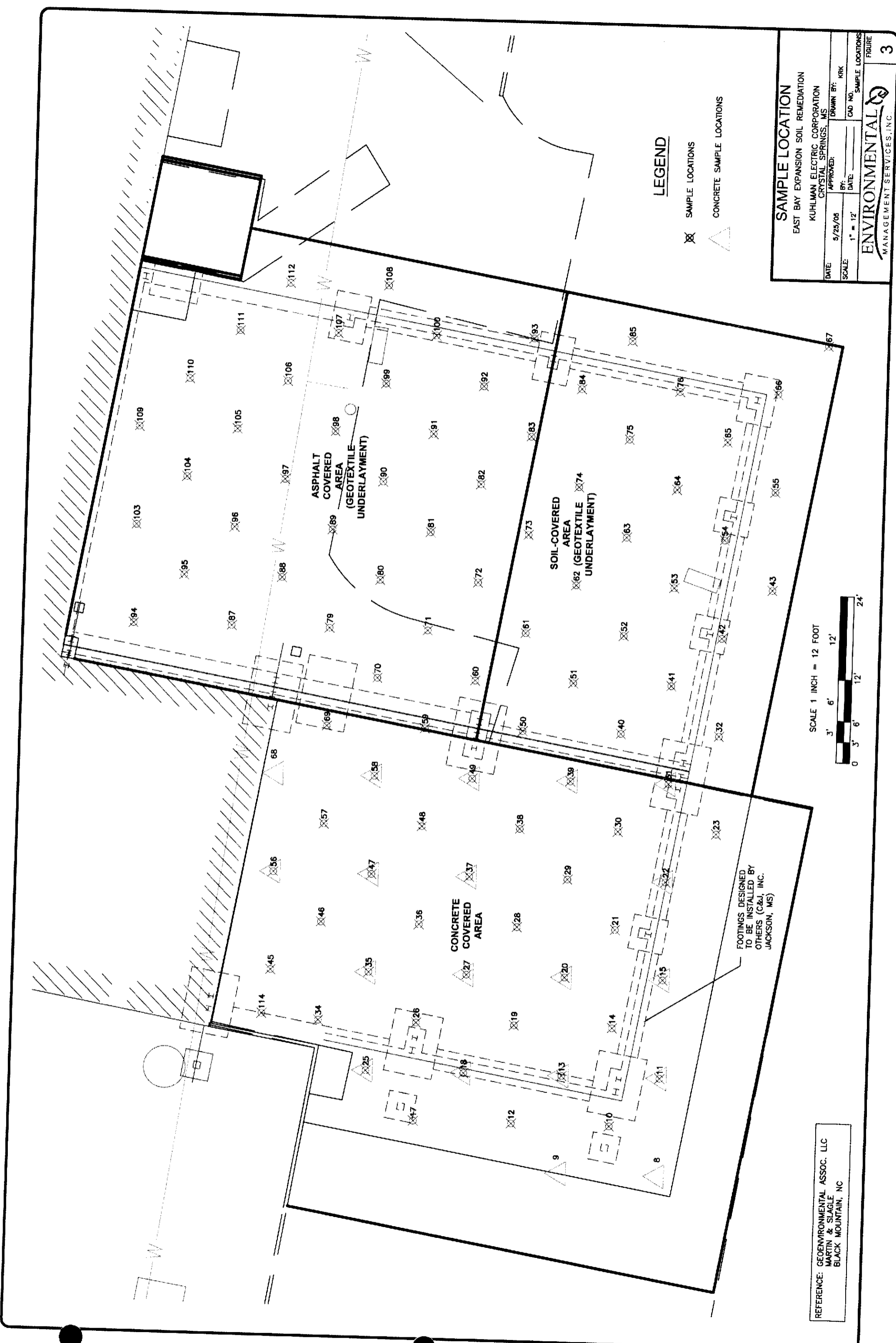

SAMPLE LOCATION
 EAST BAY EXPANSION SOIL REMEDIATION
 KUHLMAN ELECTRIC CORPORATION
 CRYSTAL SPRINGS, MS

DATE: 5/25/05
 SCALE: 1" = 12'

APPROVED: _____
 BY: _____
 DATE: _____
 DRAWN BY: KRK
 CAD NO. _____

ENVIRONMENTAL
 MANAGEMENT SERVICES, INC.

FIGURE 3

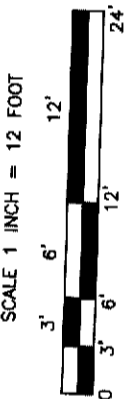

REFERENCE: GEOENVIRONMENTAL ASSOC. LLC
 MARTIN & SLAGLE
 BLACK MOUNTAIN, NC

FOOTINGS DESIGNED TO BE INSTALLED BY OTHERS (C&J, INC. JACKSON, MS)

LEGEND

- X SAMPLE LOCATIONS
- △ CONCRETE SAMPLE LOCATIONS

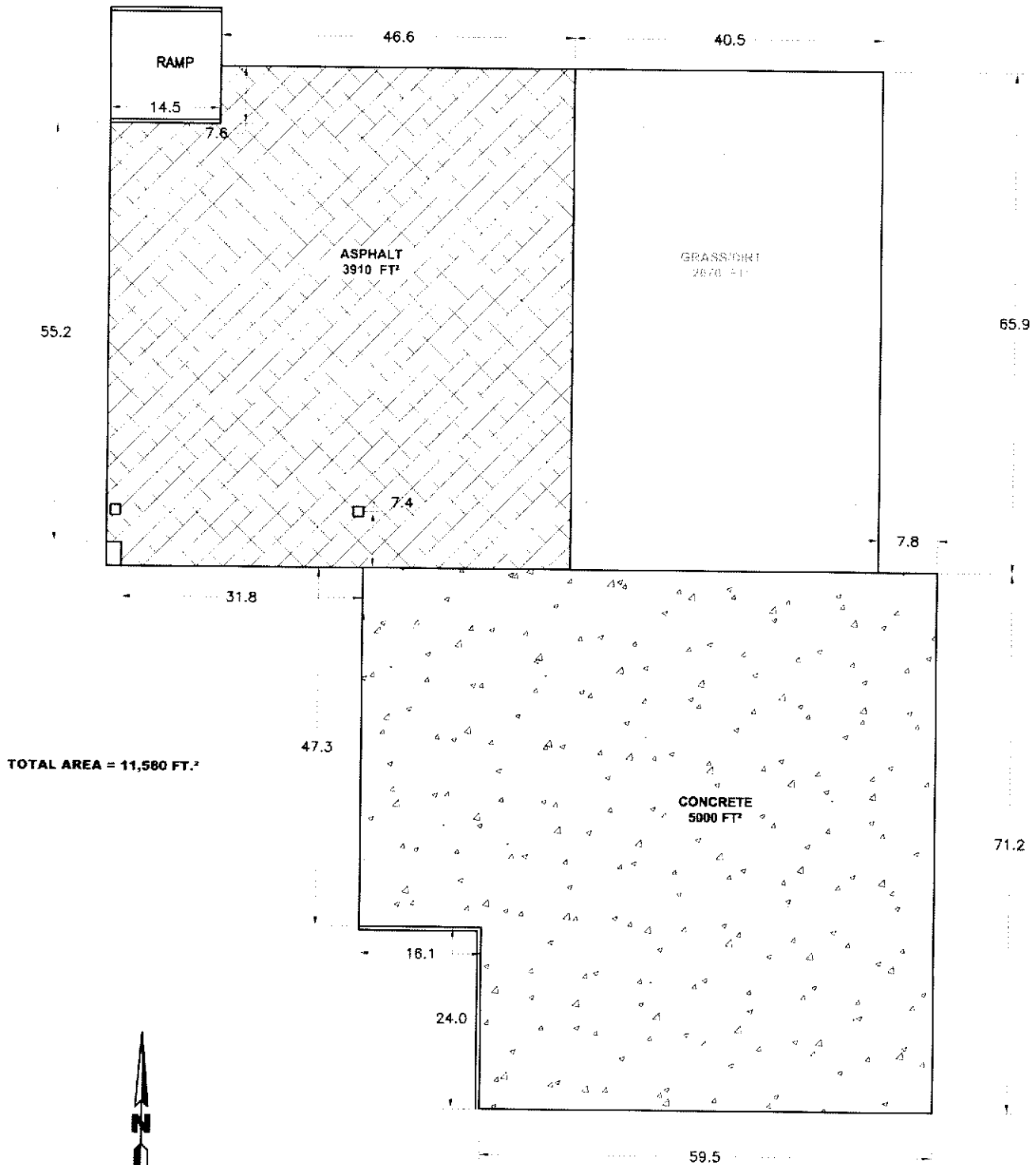

SCALE 1 INCH = 20 FEET

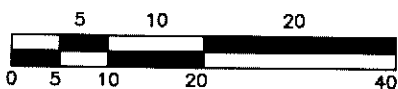

EXCAVATION AREA		
EAST BAY EXPANSION SOIL REMEDIATION		
KUHLMAN ELECTRIC CORPORATION CRYSTAL SPRINGS, MS		
DATE: 5/25/05	APPROVED:	DRAWN BY: KRK
SCALE: 1" = 20'	BY:	CAD NO. EXCAVATION AREA
ENVIRONMENTAL		FIGURE 4
MANAGEMENT SERVICES, INC.		

P:\2005 Project\204411 - Crystal Springs, MS - Remediation\DWG\204411-EXCAVATION AREA.DWG

Appendix C
Geotechnical Information

COMPACTION TEST REPORT

Curve No.: 1

Project No.: 050453

Date: 5/26/05

Project: Gallman Project PO C5262MS

Location: Borrow Material (On-Site)

Elev./Depth:

Sample No. 1

Remarks: Submitted 5/24/05 by Walker Hill; BCD Lab No. 873
Code 6010 (Arterberg limits); Code 6020 (-200 Wash); Code 6040 (Standard Proctor)

MATERIAL DESCRIPTION

Description: Red silty sand (SM)

Classifications -

USCS: SM

AASHTO:

Nat. Moist. =

Sp.G. =

Liquid Limit = NP

Plasticity Index = NP

% > No.4 = %

% < No.200 = 15.0 %

TEST RESULTS

Maximum dry density = 113.0 pcf

Optimum moisture = 12.0 %

Test specification:
ASTM D 698-00 Method A Standard

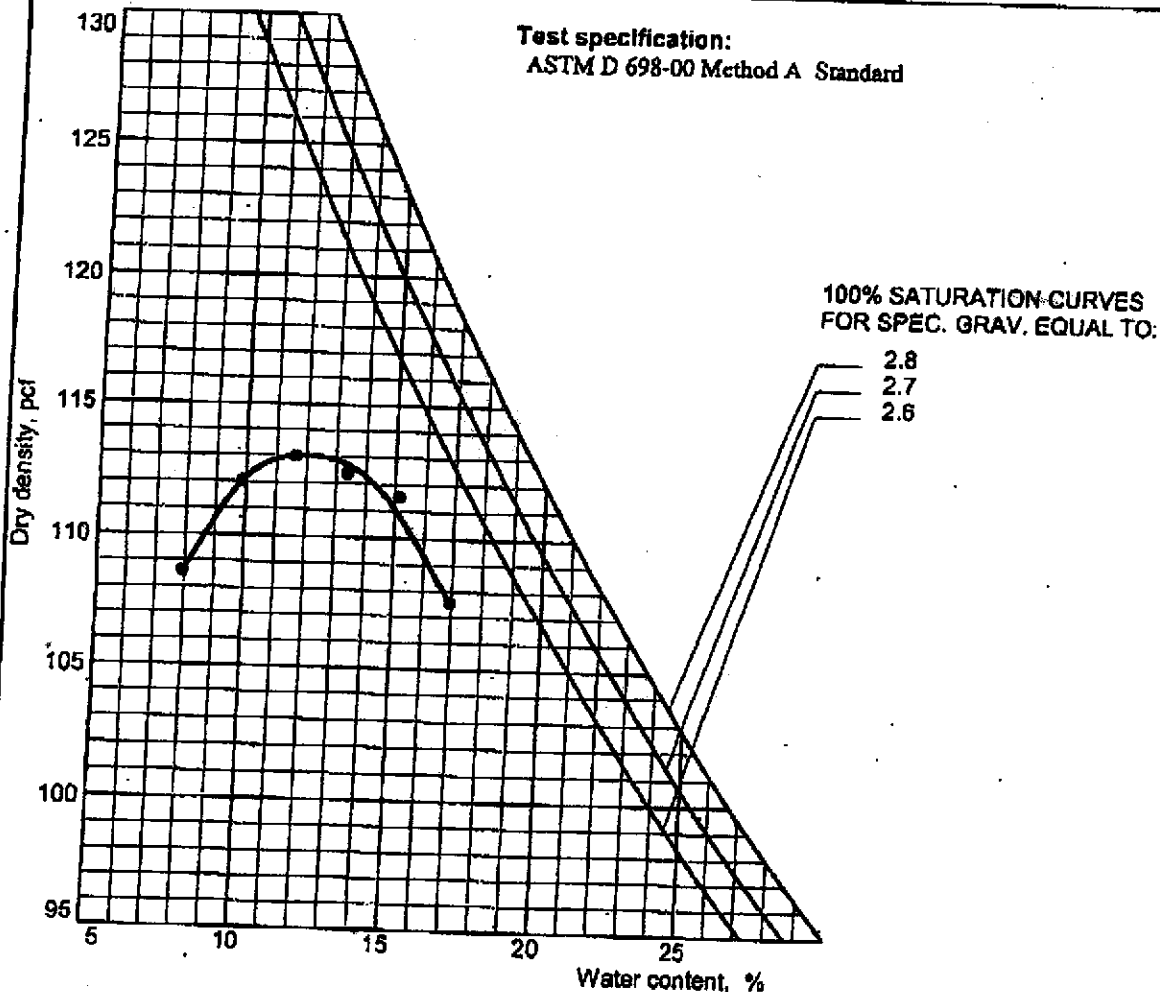

BURNS COOLEY DENNIS, INC.

Figure 1

INPUT - h:\2005pr~105ha01~1.rem\borelo~105ha01~1.gpj: POINT table Library: h:\gint projects\library.glb

Boring Number	Date Drilled	North (ft)	East (ft)	Elevation (ft)	Hole Depth (ft)	Geologist	Drill Method	Driller	Checked By	Depth to Water (ft)	Plunge	Well Stickup (ft)	Depth Log Page (ft)
B-10	6/3/2005	473.76	3372.9	466.18	4	SMF	GeoProbe	LF	BJG				10
B-100	6/2/2003	502.05	3486.04	466.34	4	SMF	GeoProbe	LF	BJG				10
B-103	6/2/2005	467.51	544.47	3457.75	4	SMF	GeoProbe	LF	BJG				10
B-104	6/2/2005	537.4	3464.82	467.37	4	SMF	GeoProbe	LF	BJG				10
B-105	6/2/2005	530.33	3471.89	467.2	4	SMF	GeoProbe	LF	BJG				10
B-106	6/2/2003	523.26	3478.97	467.01	4	SMF	GeoProbe	LF	BJG				10
B-107	6/2/2003	516.19	3486.04	466.73	4	SMF	GeoProbe	LF	BJG				10
B-108	6/2/2003	509.12	3493.11	466.43	4	SMF	GeoProbe	LF	BJG				10
B-109	6/2/2005	544.47	3471.89	467.34	4	SMF	GeoProbe	LF	BJG				10
B-11	6/3/2005	466.69	3379.97	466.01	4	SMF	GeoProbe	LF	BJG				10
B-110	6/2/2005	537.4	3478.97	467.14	4	SMF	GeoProbe	LF	BJG				10
B-111	6/2/2003	530.33	3486.04	466.99	4	SMF	GeoProbe	LF	BJG				10
B-112	6/2/2003	523.26	3493.11	466.62	4	SMF	GeoProbe	LF	BJG				10
B-114	6/3/2005	524.36	3387.78		4	SMF	GeoProbe	LF	BJG				10
B-12	6/3/2005	487.9	3372.9	466.34	4	SMF	GeoProbe	LF	BJG				10
B-13	6/3/2005	480.83	3379.97	466.27	4	SMF	GeoProbe	LF	BJG				10
B-14	6/3/2005	473.76	3387.04	466.09	4	SMF	GeoProbe	LF	BJG				10
B-15	6/3/2005	466.69	3394.11	465.87	4	SMF	GeoProbe	LF	BJG				10
B-17	6/3/2005	502.05	3372.9	466.52	4	SMF	GeoProbe	LF	BJG				10
B-18	6/3/2005	494.97	3379.97	466.44	4	SMF	GeoProbe	LF	BJG				10
B-19	6/3/2005	487.9	3387.04	466.37	4	SMF	GeoProbe	LF	BJG				10
B-20	6/3/2005	480.83	3394.11	466.26	4	SMF	GeoProbe	LF	BJG				10
B-21	6/3/2005	473.76	3401.18	466.43	4	SMF	GeoProbe	LF	BJG				10
B-22	6/3/2005	466.69	3408.25	465.88	4	SMF	GeoProbe	LF	BJG				10
B-23	6/3/2005	459.62	3415.33	465.72	4	SMF	GeoProbe	LF	BJG				10
B-25	6/3/2005	509.12	3379.97	466.61	4	SMF	GeoProbe	LF	BJG				10
B-26	6/3/2005	502.05	3387.04	466.5	4	SMF	GeoProbe	LF	BJG				10
B-27	6/3/2005	494.97	3394.11	466.42	4	SMF	GeoProbe	LF	BJG				10
B-28	6/3/2005	487.9	3401.18	466.32	4	SMF	GeoProbe	LF	BJG				10
B-29	6/3/2005	480.83	3408.25	466.24	4	SMF	GeoProbe	LF	BJG				10
B-30	6/3/2005	473.76	3415.33	466.07	4	SMF	GeoProbe	LF	BJG				10
B-31	6/3/2005	466.69	3422.4	465.85	4	SMF	GeoProbe	LF	BJG				10
B-32	6/2/2005	459.62	3429.47	465.63	4	SMF	GeoProbe	LF	BJG				10
B-34	6/3/2005	516.19	3387.04	466.7	4	SMF	GeoProbe	LF	BJG				10

7/5/2005 9:2*

CG2152

ENVIRONMENTAL MANAGEMENT SERVICES, INC.

Version 5.1.076

INPUT - h:\2005pr~1\05ha01~1.rem\borelo~1\05ha01~1.gpj: POINT table Library: h:\gint projects\library.glb

Boring Number	Date Drilled	North (ft)	East (ft)	Elevation (ft)	Hole Depth (ft)	Geologist	Drill Method	Driller	Checked By	Depth to Water (ft)	Plunge	Well Stickup (ft)	Depth Log Page (ft)
B-35	6/3/2005	509.12	3394.11	466.58	4	SMF	GeoProbe	LF	BJG				10
B-36	6/3/2005	502.05	3401.18	466.52	4	SMF	GeoProbe	LF	BJG				10
B-37	6/3/2005	494.97	3408.25	466.43	4	SMF	GeoProbe	LF	BJG				10
B-38	6/3/2005	487.9	3415.32	466.38	4	SMF	GeoProbe	LF	BJG				10
B-39	6/3/2005	480.83	3422.4	466.18	4	SMF	GeoProbe	LF	BJG				10
B-40	6/2/2005	473.76	3429.47	466.02	4	SMF	GeoProbe	LF	BJG				10
B-41	6/2/2005	466.69	3436.54	465.93	4	SMF	GeoProbe	LF	BJG				10
B-42	6/2/2005	459.62	3443.61	465.55	4	SMF	GeoProbe	LF	BJG				10
B-43	6/2/2005	452.55	3450.68	465.42	4	SMF	GeoProbe	LF	BJG				10
B-45	6/3/2005	523.26	3394.11	467.29	4	SMF	GeoProbe	LF	BJG				10
B-46	6/3/2005	516.19	3401.18	466.92	4	SMF	GeoProbe	LF	BJG				10
B-47	6/3/2005	509.12	3408.25	466.71	4	SMF	GeoProbe	LF	BJG				10
B-48	6/3/2005	502.05	3415.33	466.64	4	SMF	GeoProbe	LF	BJG				10
B-49	6/3/2005	494.97	3422.4	466.51	4	SMF	GeoProbe	LF	BJG				10
B-50	6/2/2003	487.9	3429.47	466.29	4	SMF	GeoProbe	LF	BJG				10
B-50A	6/2/2005	487.9	3429.47	466.29	4	SMF	GeoProbe	LF	BJG				10
B-51	6/2/2005	480.83	3436.54	466.15	4	SMF	GeoProbe	LF	BJG				10
B-52	6/2/2005	473.76	3443.61	466.04	4	SMF	GeoProbe	LF	BJG				10
B-53	6/2/2005	466.69	3450.68	465.89	4	SMF	GeoProbe	LF	BJG				10
B-54	6/2/2005	459.62	3457.75	465.62	4	SMF	GeoProbe	LF	BJG				10
B-55	6/2/2005	452.55	3464.82	465.38	4	SMF	GeoProbe	LF	BJG				10
B-56	6/3/2005	523.26	3408.25	467.49	4	SMF	GeoProbe	LF	BJG				10
B-57	6/3/2005	516.19	3415.33	467.05	4	SMF	GeoProbe	LF	BJG				10
B-58	6/3/2005	509.12	3422.4	466.7	4	SMF	GeoProbe	LF	BJG				10
B-59	6/3/2005	502.05	3429.47	466.71	4	SMF	GeoProbe	LF	BJG				10
B-60	6/2/2003	494.97	3436.54	466.55	4	SMF	GeoProbe	LF	BJG				10
B-61	6/2/2005	487.9	3443.61	466.15	4	SMF	GeoProbe	LF	BJG				10
B-62	6/2/2005	480.83	3450.68	466.1	4	SMF	GeoProbe	LF	BJG				10
B-63	6/2/2005	473.76	3457.75	466.06	4	SMF	GeoProbe	LF	BJG				10
B-64	6/2/2005	466.69	3464.82	465.72	4	SMF	GeoProbe	LF	BJG				10
B-65	6/2/2005	459.62	3471.89	465.48	4	SMF	GeoProbe	LF	BJG				10
B-66	6/2/2005	452.55	3478.97	465.36	4	SMF	GeoProbe	LF	BJG				10
B-67	6/2/2005	445.48	3486.04	465.28	4	SMF	GeoProbe	LF	BJG				10
B-69	6/3/2005	516.19	3429.47	467.15	4	SMF	GeoProbe	LF	BJG				10

INPUT - h:\2005pr~1\05ha01~1.remborelo~1\05ha01~1.gpj: POINT table Library: h:\gint projects\library.glb

Boring Number	Date Drilled	North (ft)	East (ft)	Elevation (ft)	Hole Depth (ft)	Geologist	Drill Method	Driller	Checked By	Depth to Water (ft)	Plunge	Well Stickup (ft)	Depth Log Page (ft)
B-70	6/2/2005	509.12	3436.54	466.92	4	SMF	GeoProbe	LF	BJG				10
B-71	6/2/2003	502.05	3443.61	466.7	6	SMF	GeoProbe	LF	BJG				10
B-72	6/2/2005	494.97	3450.68	466.42	4	SMF	GeoProbe	LF	BJG				10
B-73	6/2/2005	487.9	3457.75	466.02	4	SMF	GeoProbe	LF	BJG				10
B-74	6/2/2005	480.83	3464.82	466	4	SMF	GeoProbe	LF	BJG				10
B-75	6/2/2005	473.76	3471.89	465.96	4	SMF	GeoProbe	LF	BJG				10
B-76	6/2/2005	466.69	3478.97	465.73	4	SMF	GeoProbe	LF	BJG				10
B-79	6/2/2003	516.19	3443.61	467.25	4	SMF	GeoProbe	LF	BJG				10
B-80	6/2/2003	509.12	3450.68	466.94	4	SMF	GeoProbe	LF	BJG				10
B-81	6/2/2003	502.05	3457.75	466.58	4	SMF	GeoProbe	LF	BJG				10
B-82	6/2/2003	494.97	3464.82	466.29	4	SMF	GeoProbe	LF	BJG				10
B-83	6/2/2003	487.9	3471.89	466.06	4	SMF	GeoProbe	LF	BJG				10
B-84	6/2/2005	480.83	3478.97	465.85	4	SMF	GeoProbe	LF	BJG				10
B-85	6/2/2005	473.76	3486.4	465.85	4	SMF	GeoProbe	LF	BJG				10
B-87	6/2/2005	530.33	3443.61	467.66	4	SMF	GeoProbe	LF	BJG				10
B-88	6/2/2005	523.26	3450.68	467.38	4	SMF	GeoProbe	LF	BJG				10
B-89	6/2/2005	516.19	3457.75	467.12	4	SMF	GeoProbe	LF	BJG				10
B-90	6/2/2005	509.12	3464.82	466.82	4	SMF	GeoProbe	LF	BJG				10
B-91	6/2/2003	466.48	502.05	3471.89	4	SMF	GeoProbe	LF	BJG				10
B-92	6/2/2003	494.97	3478.97	466.17	4	SMF	GeoProbe	LF	BJG				10
B-93	6/2/2003	487.9	3486.04	466.01	4	SMF	GeoProbe	LF	BJG				10
B-94	6/2/2005	467.78	544.47	3443.61	4	SMF	GeoProbe	LF	BJG				10
B-95	6/2/2005	537.4	3450.68	467.58	4	SMF	GeoProbe	LF	BJG				10
B-96	6/2/2005	530.33	3457.75	467.39	4	SMF	GeoProbe	LF	BJG				10
B-97	6/2/2005	523.26	3464.82	467.19	4	SMF	GeoProbe	LF	BJG				10
B-98	6/2/2005	516.19	3471.89	466.97	4	SMF	GeoProbe	LF	BJG				10
B-99	6/2/2005	509.12	3478.97	466.69	4	SMF	GeoProbe	LF	BJG				10

Project No.: 05HA012 Northing: (ft) 473.76
 Project: Kuhlman Elec. Easting: (ft) 3372.90
 Location: Chrystal Springs, MS Elev: (ft) 466.18
 Date: 6-03-05 Total Depth (ft. bls) 4.0

Geologist: SMF
 Drill Method: GeoProbe
 Driller: LF
 Checked By: BJG

Boring No.: **B-10**

ENVIRONMENTAL
 MANAGEMENT SERVICES, INC.

PO Box 15369
 HATTIESBURG, MS 39404

SUBSURFACE PROFILE			SAMPLE		Soil Conductivity (mS/m) Probe Log	Well Completion Details
Depth (ft.)	Symbol	Description / Unified Soil Classification	Lab Sample No.	PID (ppm)		
0		Ground Surface			0	
0		4" Concrete				
0.5		Base rock (GW) with sand				
1.5		Red clayey SAND (SC)				
2.0		Dark clayey SILT (ML)				
3.0		Medium brown silty CLAY (CL)				
4.0		TD 4'				
5.0						
6.0						
7.0						
8.0						
9.0						
10.0						

CONDUCTIVITY AND WELL_05HA012_KUHLMAN.GPJ ENV.MANAGEMENT.GDT 5/7/05

Project No.: 05HA012 Northing: (ft) 466.69
 Project: Kuhlman Elec. Easting: (ft) 3379.97
 Location: Chrystal Springs, MS Elev: (ft) 466.01
 Date: 6-03-05 Total Depth (ft. bls) 4.0

Geologist: SMF
 Drill Method: GeoProbe
 Driller: LF
 Checked By: BJG

Boring No.: **B-11**



PO Box 15369
 HATTIESBURG, MS 39404

SUBSURFACE PROFILE			SAMPLE		Soil Conductivity (mS/m) Probe Log	Well Completion Details
Depth (ft.)	Symbol	Description / Unified Soil Classification	Lab Sample No.	PID (ppm)		
0		Ground Surface			0	
0		4" Concrete				
0.5		Red clayey SAND (SC)				
1.0		Dark Gray clayey SILT (ML)				
2.0		Medium stiff orange and light gray silty CLAY (CL)				
3.0						
4.0		TD 4'				
5.0						
6.0						
7.0						
8.0						
9.0						
10.0						

CONDUCTIVITY AND WELL 05HA012-KUHLMAN.GPJ ENV.MANAGEMENT.GDT 57065

Project No.: 05HA012 Northing: (ft) 487.90
 Project: Kuhlman Elec. Easting: (ft) 3372.90
 Location: Chrystal Springs, MS Elev: (ft) 466.34
 Date: 6-03-05 Total Depth (ft. bls) 4.0

Geologist: SMF
 Drill Method: GeoProbe
 Driller: LF
 Checked By: BJG

Boring No.: B-12

ENVIRONMENTAL
 MANAGEMENT SERVICES, INC.

PO Box 15369
 HATTIESBURG, MS 39404

SUBSURFACE PROFILE			SAMPLE		Soil Conductivity (mS/m) Probe Log	Well Completion Details
Depth (ft.)	Symbol	Description / Unified Soil Classification	Lab Sample No.	PID (ppm)		
0		Ground Surface			0	
		4" Concrete				
1		Red clayey SAND (SC) with gravel				
2		Stiff light gray and brown silty CLAY (CL)				
3						
4		TD 4'				
5						
6						
7						
8						
9						
10						

CONDUCTIVITY AND WELL_05HA012-KUHLMAN.GPJ_ENV.MANAGEMENT.GDT_57805

Project No.: 05HA012 Northing: (ft) 480.83
 Project: Kuhlman Elec. Easting: (ft) 3379.97
 Location: Chrystal Springs, MS. Elev: (ft) 466.27
 Date: 6-03-05 Total Depth (ft. bls) 4.0

Geologist: SMF
 Drill Method: GeoProbe
 Driller: LF
 Checked By: BJG

Boring No.: **B-13**



PO Box 15369
 HATTIESBURG, MS 39404





SUBSURFACE PROFILE			SAMPLE		Soil Conductivity (mS/m) Probe Log	Well Completion Details
Depth (ft.)	Symbol	Description / Unified Soil Classification	Lab Sample No.	PID (ppm)		
0		Ground Surface				
0		4" Concrete				
1		Red clayey SAND (SC) and black clayey SILT (ML)				
2		Soft brown and light gray silty CLAY (CL)				
3						
4		TD 4'				
5						
6						
7						
8						
9						
10						

CONDUCTIVITY AND WELL 05HA012-KUHLMAN.GPJ ENV.MANAGEMENT.GDT 5/7/05

Project No.: 05HA012 Northing: (ft) 473.76 Geologist: SMF
 Project: Kuhlman Elec. Easting: (ft) 3387.04 Drill Method: GeoProbe
 Location: Chrystal Springs, MS Elev: (ft) 466.09 Driller: LF
 Date: 6-03-05 Total Depth (ft. bis) 4.0 Checked By: BJG

Boring No.: B-14

ENVIRONMENTAL 
 MANAGEMENT SERVICES, INC.
 PO Box 15369
 HATTIESBURG, MS 39404

SUBSURFACE PROFILE			SAMPLE		Soil Conductivity (mS/m) Probe Log	Well Completion Details
Depth (ft.)	Symbol	Description / Unified Soil Classification	Lab Sample No.	PID (ppm)		
0		Ground Surface			0	
0		4" Concrete				
0.5		Red clayey SAND (SC) with gravel				
1		Dark gray clayey SILT (ML)				
2		Stiff brown silty CLAY (CL)				
3						
4		TD 4'				
5						
6						
7						
8						
9						
10						

CONDUCTIVITY AND WELL_05HA012_KUHLMAN.GPJ ENV.MANAGEMENT.GDT 5/7/05

Project No.: 05HA012 Northing: (ft) 466.69 Geologist: SMF
 Project: Kuhlman Elec. Easting: (ft) 3394.11 Drill Method: GeoProbe
 Location: Chrystal Springs, MS Elev: (ft) 465.87 Driller: LF
 Date: 6-03-05 Total Depth (ft. bls) 4.0 Checked By: BJG

Boring No.: B-15

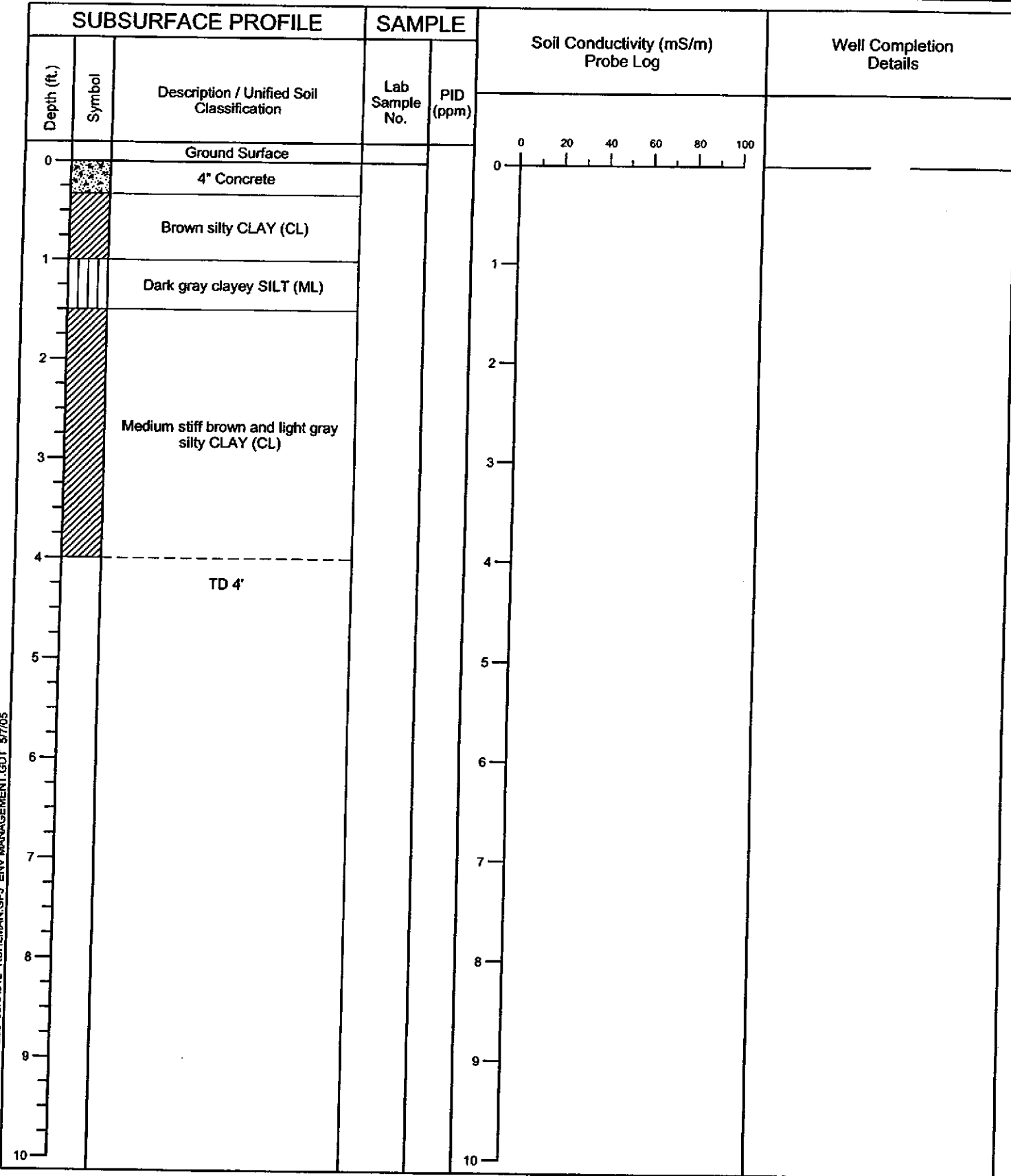
 PO Box 15369
 HATTIESBURG, MS 39404



CONDUCTIVITY AND WELL 05HA012-KUHLMAN.GPJ ENV MANAGEMENT.GDT 5/7/05

Project No.: 05HA012 Northing: (ft) 502.05
 Project: Kuhlman Elec. Easting: (ft) 3372.90
 Location: Chrystal Springs, MS Elev: (ft) 466.52
 Date: 6-03-05 Total Depth (ft. bls) 4.0

Geologist: SMF
 Drill Method: GeoProbe
 Driller: LF
 Checked By: BJG

Boring No.: B-17



PO Box 15369
 HATTIESBURG, MS 39404

SUBSURFACE PROFILE			SAMPLE		Soil Conductivity (mS/m) Probe Log	Well Completion Details
Depth (ft.)	Symbol	Description / Unified Soil Classification	Lab Sample No.	PID (ppm)		
0		Ground Surface				
0		4" Concrete				
0.5		Base rock (GW) with sand				
1.5		Red clayey SAND (SC) with gravel				
3.0		Soft brown and light gray silty CLAY (CL)				
4.0		TD 4'				
5.0						
6.0						
7.0						
8.0						
9.0						
10.0						

CONDUCTIVITY AND WELL 05HA012-KUHLMAN.GPJ ENV.MANAGEMENT.GDT 5/7/05

Project No.: 05HA012 Northing: (ft) 494.97 Geologist: SMF
 Project: Kuhlman Elec. Easting: (ft) 3379.97 Drill Method: GeoProbe
 Location: Chrystal Springs, MS Elev: (ft) 466.44 Driller: LF
 Date: 6-03-05 Total Depth (ft. bls) 4.0 Checked By: BJG

Boring No.: B-18

ENVIRONMENTAL
 MANAGEMENT SERVICES, INC.

PO Box 15369
 HATTIESBURG, MS 39404

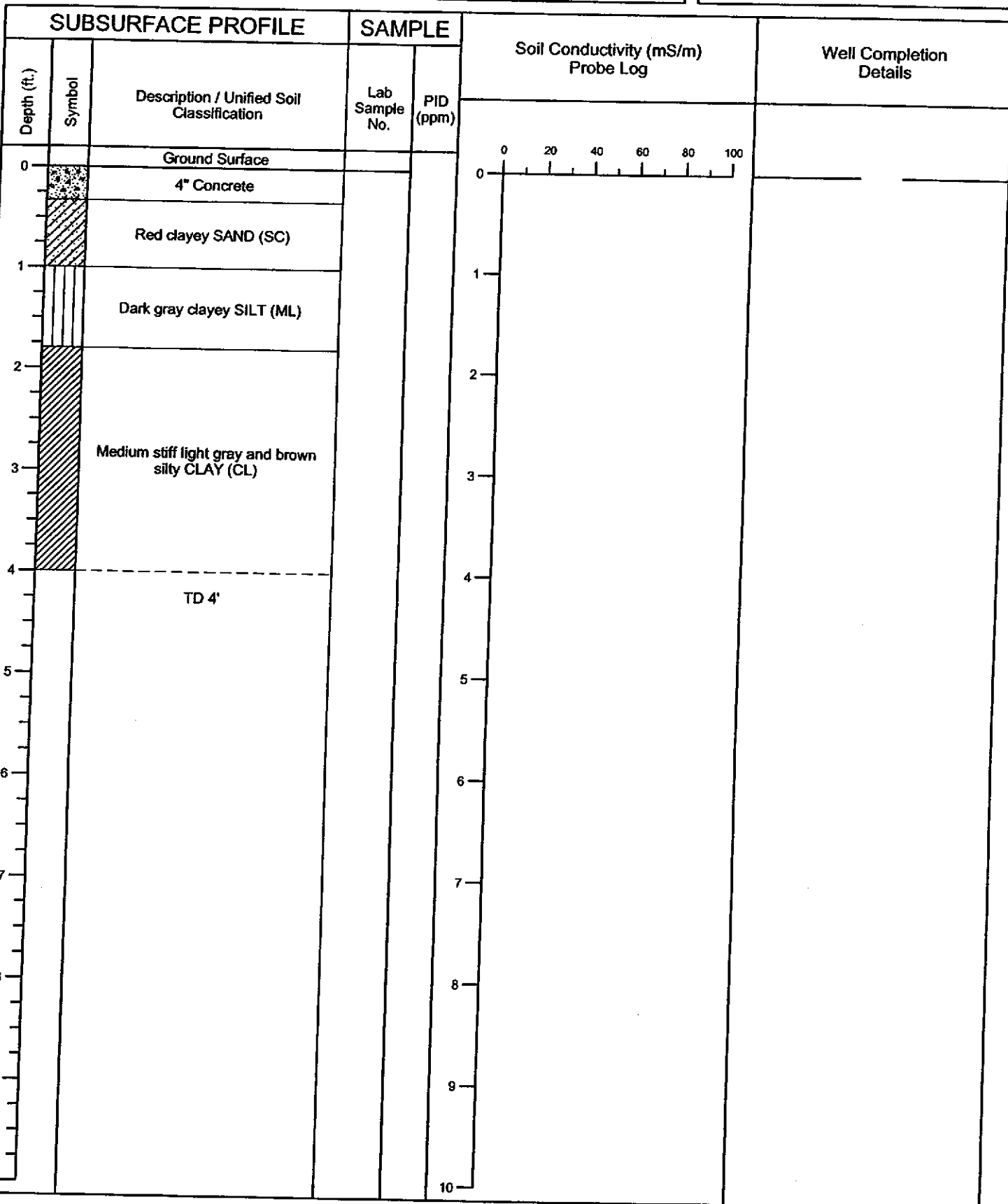

CONDUCTIVITY AND WELL_05HA012_KUHLMAN.GPJ ENV.MANAGEMENT.GDT 5/7/05

Project No.: 05HA012 Northing: (ft) 487.90 Geologist: SMF
 Project: Kuhlman Elec. Easting: (ft) 3387.04 Drill Method: GeoProbe
 Location: Chrystal Springs, MS Elev: (ft) 466.37 Driller: LF
 Date: 6-03-05 Total Depth (ft. bls) 4.0 Checked By: BJG

Boring No.: B-19



PO Box 15369
 HATTIESBURG, MS 39404

SUBSURFACE PROFILE			SAMPLE		Soil Conductivity (mS/m) Probe Log	Well Completion Details
Depth (ft.)	Symbol	Description / Unified Soil Classification	Lab Sample No.	PID (ppm)		
0		Ground Surface			0	
0		4" Concrete				
1		Base rock (GW) with sand				
2		Dark gray clayey SILT (ML)				
3		Soft light gray and brown silty CLAY (CL)				
4		TD 4'				
5						
6						
7						
8						
9						
10						

CONDUCTIVITY AND WELL_05HA012-KUHLMAN.GPJ ENV.MANAGEMENT.GDT_5/7/05

Project No.: 05HA012 Northing: (ft) 480.83
 Project: Kuhlman Elec. Easting: (ft) 3394.11
 Location: Chrystal Springs, MS Elev: (ft) 466.26
 Date: 6-03-05 Total Depth (ft. bls) 4.0

Geologist: SMF
 Drill Method: GeoProbe
 Driller: LF
 Checked By: BJG

Boring No.: **B-20**

ENVIRONMENTAL
 MANAGEMENT SERVICES, INC.

PO Box 15369
 HATTIESBURG, MS 39404

SUBSURFACE PROFILE			SAMPLE		Soil Conductivity (mS/m) Probe Log	Well Completion Details
Depth (ft.)	Symbol	Description / Unified Soil Classification	Lab Sample No.	PID (ppm)		
0		Ground Surface			0	
0		4" Concrete				
0.5		Red clayey SAND (SC) with gravel				
1.5		Dark gray clayey SILT (ML)				
2.5		Soft brown silty CLAY (CL)				
4.0		TD 4'				
5.0						
6.0						
7.0						
8.0						
9.0						
10.0						

CONDUCTIVITY AND WELL_05HA012-KUHLMAN.GPJ ENV MANAGEMENT.GDT 5/7/05

Project No.: 05HA012 Northing: (ft) 473.76 Geologist: SMF
 Project: Kuhlman Elec. Easting: (ft) 3401.18 Drill Method: GeoProbe
 Location: Chrystal Springs, MS Elev: (ft) 466.43 Driller: LF
 Date: 6-03-05 Total Depth (ft. bls) 4.0 Checked By: BJG

Boring No.: B-21

ENVIRONMENTAL
 MANAGEMENT SERVICES, INC.

PO Box 15369
 HATTIESBURG, MS 39404

SUBSURFACE PROFILE			SAMPLE		Soil Conductivity (mS/m) Probe Log	Well Completion Details
Depth (ft.)	Symbol	Description / Unified Soil Classification	Lab Sample No.	PID (ppm)		
0		Ground Surface				
		4" Concrete				
		Base rock (GW) with sand				
1						
2		Soft dark gray and brown silty CLAY (CL)				
3						
4						
		TD 4'				
5						
6						
7						
8						
9						
10						

CONDUCTIVITY AND WELL_05HA012-KUHLMAN.GPJ ENV.MANAGEMENT.GDT 5/7/05

Project No.: 05HA012 Northing: (ft) 466.69
 Project: Kuhlman Elec. Easting: (ft) 3408.25
 Location: Chrystal Springs, MS Elev: (ft) 465.88
 Date: 6-03-05 Total Depth (ft. bls) 4.0

Geologist: SMF
 Drill Method: GeoProbe
 Driller: LF
 Checked By: BJG

Boring No.: **B-22**



PO Box 15369
 HATTIESBURG, MS 39404

SUBSURFACE PROFILE			SAMPLE		Soil Conductivity (mS/m) Probe Log	Well Completion Details
Depth (ft.)	Symbol	Description / Unified Soil Classification	Lab Sample No.	PID (ppm)		
0		Ground Surface				
0		4" Concrete				
0.5		Base rock (GW) with sand				
1.5		Dark gray clayey SILT (ML)				
2.5		Orange silty CLAY (CL)				
4.0		TD 4'				
5.0						
6.0						
7.0						
8.0						
9.0						
10.0						

CONDUCTIVITY AND WELL_05HA012_KUHLMAN.GPJ ENV.MANAGEMENT.GDT 5/7/05

Project No.: 05HA012 Northing: (ft) 459.62 Geologist: SMF
 Project: Kuhlman Elec. Easting: (ft) 3415.33 Drill Method: GeoProbe
 Location: Chrystal Springs, MS Elev: (ft) 465.72 Driller: LF
 Date: 6-03-05 Total Depth (ft. bls) 4.0 Checked By: BJG

Boring No.: B-23
ENVIRONMENTAL 
 MANAGEMENT SERVICES, INC.
 PO Box 15369
 HATTIESBURG, MS 39404

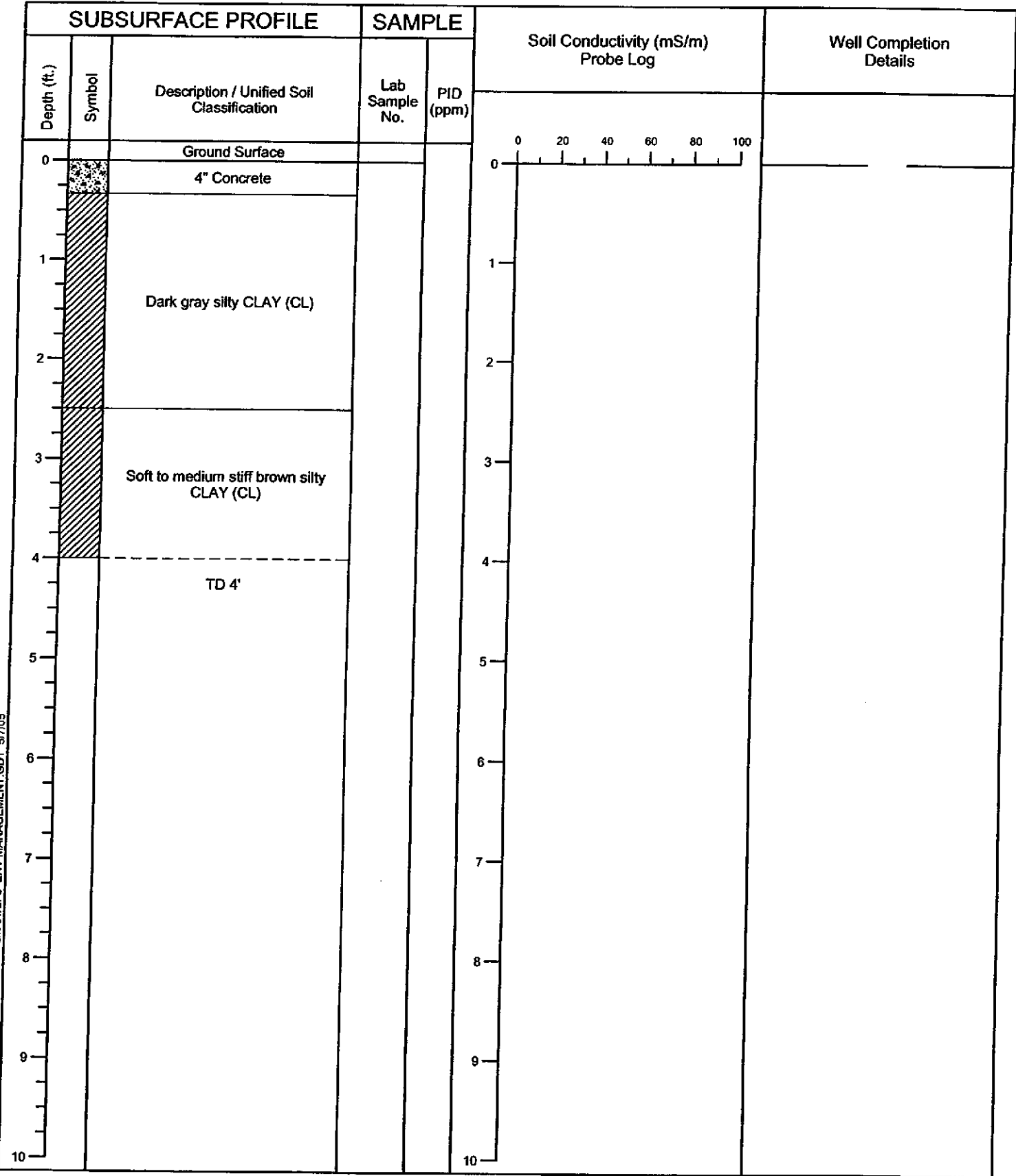

CONDUCTIVITY AND WELL_05HA012-KUHLMAN.GPJ ENV MANAGEMENT.GDT 5/7/05

Project No.: 05HA012 Northing: (ft) 509.12 Geologist: SMF
 Project: Kuhlman Elec. Easting: (ft) 3379.97 Drill Method: GeoProbe
 Location: Chrystal Springs, MS Elev: (ft) 466.61 Driller: LF
 Date: 6-03-05 Total Depth (ft. bls) 4.0 Checked By: BJG

Boring No.: B-25

ENVIRONMENTAL
 MANAGEMENT SERVICES, INC.

PO Box 15369
 HATTIESBURG, MS 39404

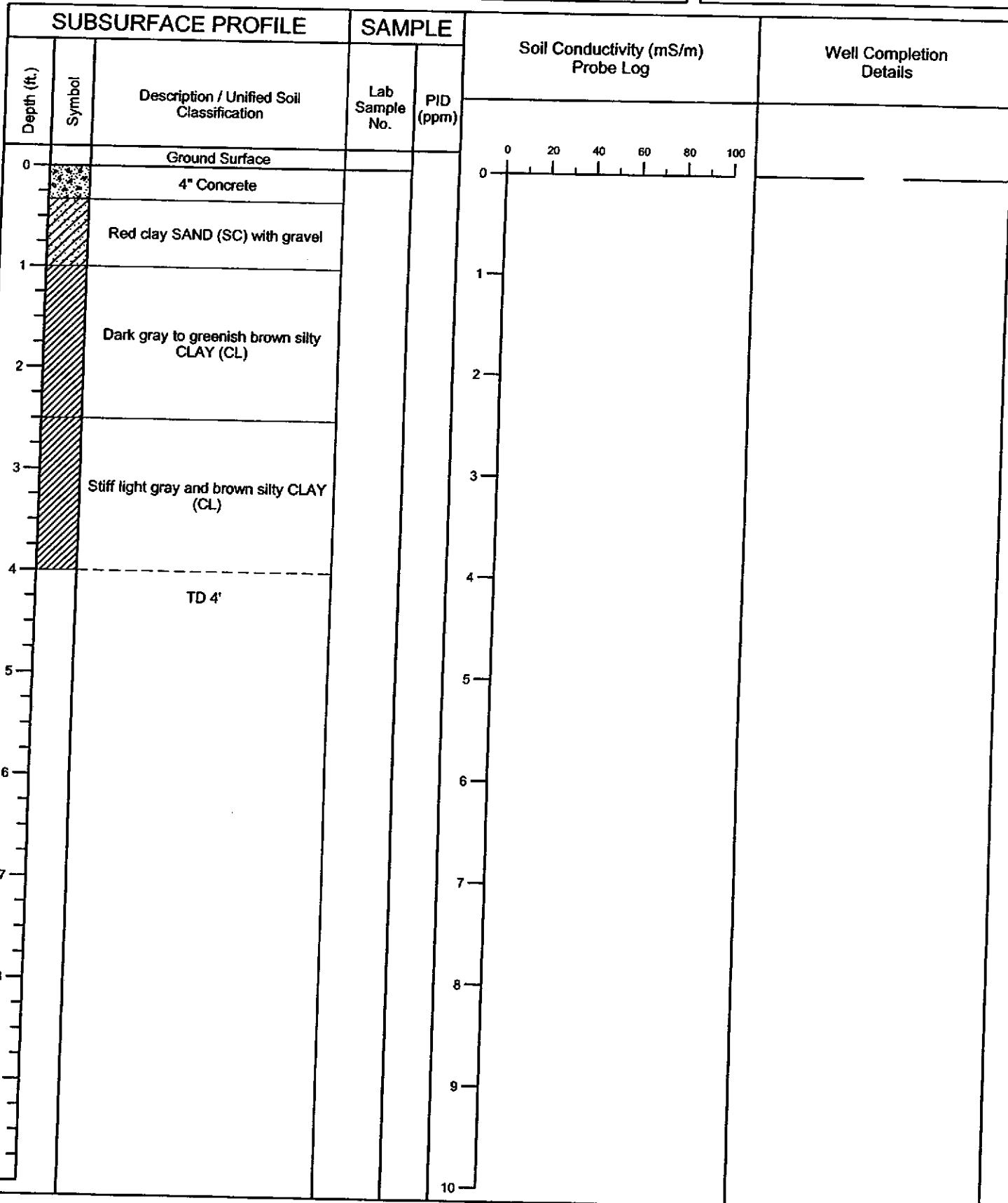

CONDUCTIVITY AND WELL: 05HA012-KUHLMAN.GPJ ENV. MANAGEMENT.GDT 5/7/05

Project No.: 05HA012 Northing: (ft) 502.05
 Project: Kuhlman Elec. Easting: (ft) 3387.04
 Location: Chrystal Springs, MS Elev: (ft) 466.5
 Date: 6-03-05 Total Depth (ft. bls) 4.0

Geologist: SMF
 Drill Method: GeoProbe
 Driller: LF
 Checked By: BJG

Boring No.: B-26

ENVIRONMENTAL
 MANAGEMENT SERVICES, INC.

PO Box 15369
 HATTIESBURG, MS 39404

SUBSURFACE PROFILE			SAMPLE		Soil Conductivity (mS/m) Probe Log	Well Completion Details
Depth (ft.)	Symbol	Description / Unified Soil Classification	Lab Sample No.	PID (ppm)		
0		Ground Surface				
		4" Concrete				
		Red clayey SAND (SC) with gravel				
1						
		Dark gray to greenish brown silty CLAY (CL)				
2						
		Stiff light gray and orange silty CLAY (CL)				
3						
4		TD 4'				
5						
6						
7						
8						
9						
10						

CONDUCTIVITY AND WELL 05HA012- KUHLMAN.GPJ ENV.MANAGEMENT.GDT 5/7/05

Project No.: 05HA012 Northing: (ft) 494.97
 Project: Kuhlman Elec. Easting: (ft) 3394.11
 Location: Chrystal Springs, MS Elev: (ft) 466.42
 Date: 6-03-05 Total Depth (ft. bls) 4.0

Geologist: SMF
 Drill Method: GeoProbe
 Driller: LF
 Checked By: BJG

Boring No.: B-27



PO Box 15369
 HATTIESBURG, MS 39404

SUBSURFACE PROFILE			SAMPLE		Soil Conductivity (mS/m) Probe Log	Well Completion Details
Depth (ft.)	Symbol	Description / Unified Soil Classification	Lab Sample No.	PID (ppm)		
0		Ground Surface				
0		4" Concrete				
0.5		Red clayey SAND (CL)				
1.5		Dark gray silty CLAY (CL)				
2.5		Medium stiff gray and brown silty CLAY (CL)				
4.0		TD 4'				
5						
6						
7						
8						
9						
10						

CONDUCTIVITY AND WELL 05HA012- KUHLMAN.GPJ ENV. MANAGEMENT.GDT. 5/7/05

Project No.: 05HA012 Northing: (ft) 487.90 Geologist: SMF
 Project: Kuhlman Elec. Easting: (ft) 3401.18 Drill Method: GeoProbe
 Location: Chrystal Springs, MS Elev: (ft) 466.32 Driller: LF
 Date: 6-03-05 Total Depth (ft. b/s) 4.0 Checked By: BJG

Boring No.: B-28

ENVIRONMENTAL
 MANAGEMENT SERVICES, INC.

PO Box 15369
 HATTIESBURG, MS 39404

SUBSURFACE PROFILE			SAMPLE		Soil Conductivity (mS/m) Probe Log	Well Completion Details
Depth (ft.)	Symbol	Description / Unified Soil Classification	Lab Sample No.	PID (ppm)		
0		Ground Surface				
		4" Concrete				
		Base rock (GW) with sand				
1		Red clayey SAND (SC) with gravel				
2		Soft grayish brown silty CLAY (CL)				
3		Medium greenish brown and light gray silty CLAY (CL)				
4		TD 4'				
5						
6						
7						
8						
9						
10						

CONDUCTIVITY AND WELL: 05HA012-KUHLMAN.GPJ ENV.MANAGEMENT.GDT 5/7/05

Project No.: 05HA012 Northing: (ft) 480.83
 Project: Kuhlman Elec. Easting: (ft) 3408.25
 Location: Chrystal Springs, MS Elev: (ft) 466.24
 Date: 6-03-05 Total Depth (ft. bls) 4.0

Geologist: SMF
 Drill Method: GeoProbe
 Driller: LF
 Checked By: BJG

Boring No.: B-29



PO Box 15369
 HATTIESBURG, MS 39404

SUBSURFACE PROFILE			SAMPLE		Soil Conductivity (mS/m) Probe Log	Well Completion Details
Depth (ft.)	Symbol	Description / Unified Soil Classification	Lab Sample No.	PID (ppm)		
0		Ground Surface				
0		4" Concrete				
1		Brown to red clayey SAND (SC) with gravel				
2		Soft greenish brown CLAY (CL)				
3		Medium to stiff light gray and brown CLAY (CL)				
4		TD 4'				
5						
6						
7						
8						
9						
10						

CONDUCTIVITY AND WELL: 05HA012-KUHLMAN.GPJ ENV/MANAGEMENT.GDT 5/7/05

Project No.: 05HA012 Northing: (ft) 473.76 Geologist: SMF
 Project: Kuhlman Elec. Easting: (ft) 3415.33 Drill Method: GeoProbe
 Location: Chrystal Springs, MS Elev: (ft) 466.07 Driller: LF
 Date: 6-03-05 Total Depth (ft. bis) 4.0 Checked By: BJG

Boring No.: B-30

ENVIRONMENTAL
 MANAGEMENT SERVICES, INC.

PO Box 15369
 HATTIESBURG, MS 39404

SUBSURFACE PROFILE			SAMPLE		Soil Conductivity (mS/m) Probe Log	Well Completion Details
Depth (ft.)	Symbol	Description / Unified Soil Classification	Lab Sample No.	PID (ppm)		
0		Ground Surface				
		4" Concrete				
		Base rock (GW) with sand				
1		Dark gray clayey SILT (ML)				
2		Stiff light gray and orange silty CLAY (CL)				
3						
4		TD 4'				
5						
6						
7						
8						
9						
10						

CONDUCTIVITY AND WELL_05HA012_KUHLMAN.GPJ ENV MANAGEMENT.GDT_5/7/05

Project No.: 05HA012 Northing: (ft) 466.69 Geologist: SMF
 Project: Kuhlman Elec. Easting: (ft) 3422.40 Drill Method: GeoProbe
 Location: Chrystal Springs, MS Elev: (ft) 465.85 Driller: LF
 Date: 6-03-05 Total Depth (ft. bls) 4.0 Checked By: BJG

Boring No.: B-31
ENVIRONMENTAL
 MANAGEMENT SERVICES, INC.
 PO Box 15369
 HATTIESBURG, MS 39404

SUBSURFACE PROFILE			SAMPLE		Soil Conductivity (mS/m) Probe Log	Well Completion Details
Depth (ft.)	Symbol	Description / Unified Soil Classification	Lab Sample No.	PID (ppm)		
0		Ground Surface				
0		4" Concrete				
0.5		Base rock (GW) with sand				
1		Red clayey SAND (SC)				
2		Brown silty CLAY (CL)				
3						
4		TD 4'				
5						
6						
7						
8						
9						
10						

CONDUCTIVITY AND WELL_05HA012-KUHLMAN.GPJ ENV MANAGEMENT.GDT 5/7/05

Project No.: 05HA012 Northing: (ft) 459.62 Geologist: SMF
 Project: Kuhlman Elec. Easting: (ft) 3429.47 Drill Method: GeoProbe
 Location: Chrystal Springs, MS Elev: (ft) 465.63 Driller: LF
 Date: 6-02-05 Total Depth (ft. bls) 4.0 Checked By: BJG

Boring No.: B-32

ENVIRONMENTAL
 MANAGEMENT SERVICES, INC.

PO Box 15369
 HATTIESBURG, MS 39404

SUBSURFACE PROFILE			SAMPLE		Soil Conductivity (mS/m) Probe Log	Well Completion Details
Depth (ft.)	Symbol	Description / Unified Soil Classification	Lab Sample No.	PID (ppm)		
0		Ground Surface			0	
0		6" Topsoil				
1		Red clayey SAND (SC) with gravel				
2						
3						
4		Brown silty CLAY (CL)				
4		TD 4'				
5						
6						
7						
8						
9						
10						

CONDUCTIVITY AND WELL 05HA012- KUHLMAN.GPJ ENV MANAGEMENT.GDT 5/7/05

Project No.: 05HA012 Northing: (ft) 516.19 Geologist: SMF
 Project: Kuhlman Elec. Easting: (ft) 3387.04 Drill Method: GeoProbe
 Location: Chrystal Springs, MS Elev: (ft) 466.7 Driller: LF
 Date: 6-03-05 Total Depth (ft. bls) 4.0 Checked By: BJG

Boring No.: B-34

ENVIRONMENTAL
 MANAGEMENT SERVICES, INC.

PO Box 15369
 HATTIESBURG, MS 39404

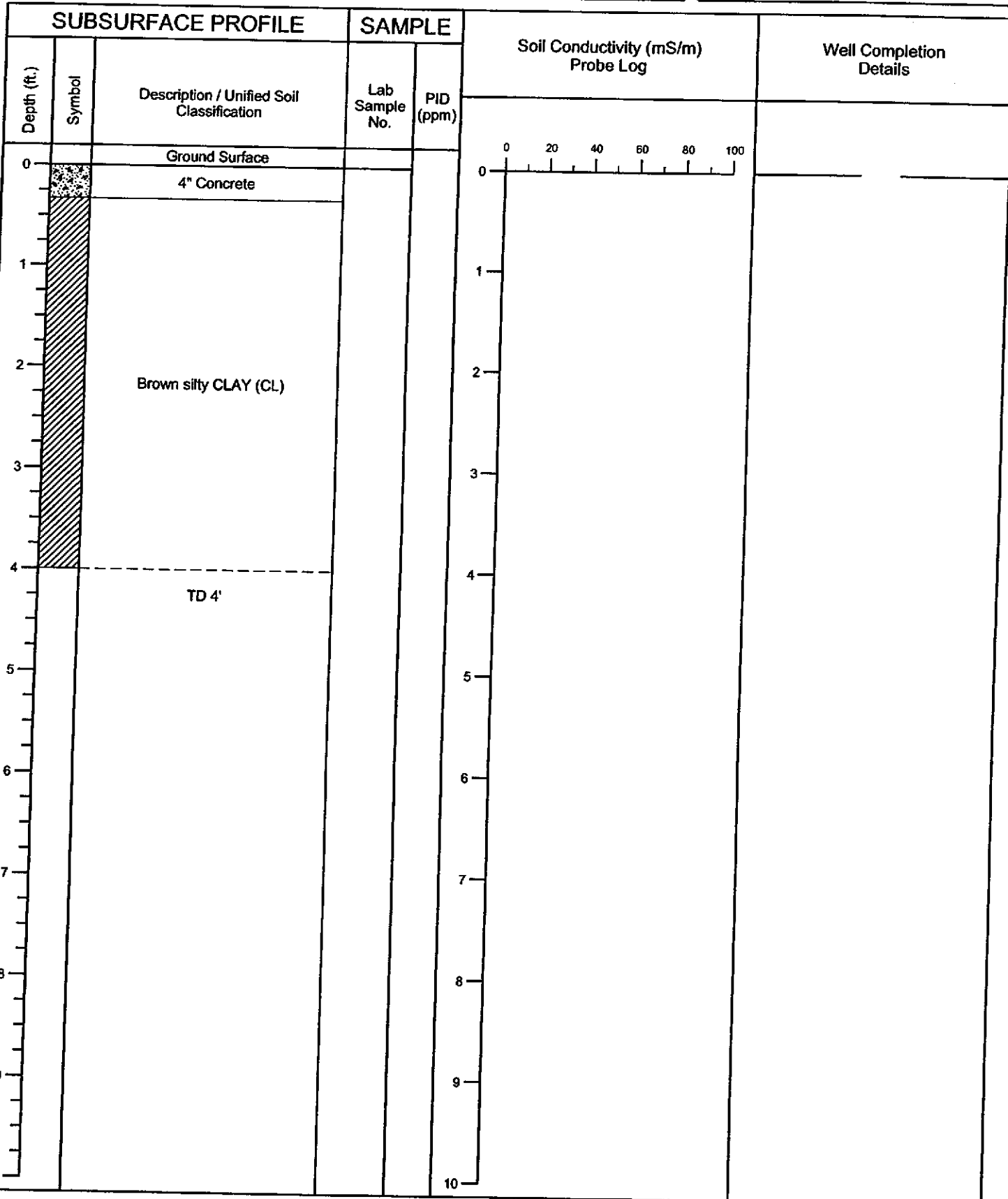

CONDUCTIVITY AND WELL_05HA012-KUHLMAN.GPJ ENV.MANAGEMENT.GDT 5/7/05

Project No.: 05HA012 Northing: (ft) 509.12 Geologist: SMF
 Project: Kuhlman Elec. Easting: (ft) 3394.11 Drill Method: GeoProbe
 Location: Chrystal Springs, MS Elev: (ft) 466.58 Driller: LF
 Date: 6-03-05 Total Depth (ft. bls) 4.0 Checked By: BJG

Boring No.: B-35

ENVIRONMENTAL
 MANAGEMENT SERVICES, INC.

PO Box 15369
 HATTIESBURG, MS 39404

SUBSURFACE PROFILE			SAMPLE		Soil Conductivity (mS/m) Probe Log	Well Completion Details
Depth (ft.)	Symbol	Description / Unified Soil Classification	Lab Sample No.	PID (ppm)		
0		Ground Surface				
0		4" Concrete				
0.5		Red clayey SAND (SC) w/ gravel				
1.0		Dark gray silty CLAY (CL)				
2.0		Soft brown silty CLAY (CL)				
3.0		Stiff light gray and reddish brown silty CLAY (CL)				
4.0		TD 4'				
5.0						
6.0						
7.0						
8.0						
9.0						
10.0						

CONDUCTIVITY AND WELL 05HA012-KUHLMAN.GPJ ENV.MANAGEMENT.GDT 5/7/05

Project No.: 05HA012 Northing: (ft) 502.05 Geologist: SMF
 Project: Kuhlman Elec. Easting: (ft) 3401.18 Drill Method: GeoProbe
 Location: Chrystal Springs, MS Elev: (ft) 466.52 Driller: LF
 Date: 6-03-05 Total Depth (ft. bls) 4.0 Checked By: BJG

Boring No.: B-36



PO Box 15369
 HATTIESBURG, MS 39404

SUBSURFACE PROFILE			SAMPLE		Soil Conductivity (mS/m) Probe Log	Well Completion Details
Depth (ft.)	Symbol	Description / Unified Soil Classification	Lab Sample No.	PID (ppm)		
0		Ground Surface			0	
0		4" Concrete				
0.5		Base rock (GW) with sand				
1		Dark gray silty CLAY (CL)				
2		Stiff brown and light gray silty CLAY (CL)				
3						
4		TD 4'				
5						
6						
7						
8						
9						
10						

CONDUCTIVITY AND WELL 05HA012- KUHLMAN.GPJ ENV MANAGEMENT.GDT 5/7/05

Project No.: 05HA012 Northing: (ft) 494.97 Geologist: SMF
 Project: Kuhlman Elec. Easting: (ft) 3408.25 Drill Method: GeoProbe
 Location: Chrystal Springs, MS Elev: (ft) 466.43 Driller: LF
 Date: 6-03-05 Total Depth (ft. bls) 4.0 Checked By: BJG

Boring No.: B-37
ENVIRONMENTAL
 MANAGEMENT SERVICES, INC.
 PO Box 15369
 HATTIESBURG, MS 39404

SUBSURFACE PROFILE			SAMPLE		Soil Conductivity (mS/m) Probe Log	Well Completion Details
Depth (ft.)	Symbol	Description / Unified Soil Classification	Lab Sample No.	PID (ppm)		
0		Ground Surface				
0		4" Concrete				
1		Base rock (GW) with sand				
2		Dark gray silty CLAY (CL)				
3		Medium stiff brown and light gray silty CLAY (CL)				
4		TD 4'				
5						
6						
7						
8						
9						
10						

CONDUCTIVITY AND WELL 05HA012- KUHLMAN.GPJ ENV.MANAGEMENT.GDT 5/7/05

Project No.: 05HA012 Northing: (ft) 487.90
 Project: Kuhlman Elec. Easting: (ft) 3415.32
 Location: Chrystal Springs, MS Elev: (ft) 466.38
 Date: 6-03-05 Total Depth (ft. bls) 4.0

Geologist: SMF
 Drill Method: GeoProbe
 Driller: LF
 Checked By: BJG

Boring No.: B-38

ENVIRONMENTAL
 MANAGEMENT SERVICES, INC.

PO Box 15369
 HATTIESBURG, MS 39404

SUBSURFACE PROFILE			SAMPLE		Soil Conductivity (mS/m) Probe Log	Well Completion Details
Depth (ft.)	Symbol	Description / Unified Soil Classification	Lab Sample No.	PID (ppm)		
0		Ground Surface			0	
		4" Concrete				
1		Red clayey SAND (SC)				
2		Dark gray silty CLAY (CL)				
3		Medium stiff brown silty CLAY (CL) - with light gray silt seams				
4		TD 4'				
5						
6						
7						
8						
9						
10						

CONDUCTIVITY AND WELL_05HA012-KUHLMAN.GPJ ENV MANAGEMENT.GDT 5/7/05

Project No.: 05HA012 Northing: (ft) 480.83 Geologist: SMF
 Project: Kuhlman Elec. Easting: (ft) 3422.40 Drill Method: GeoProbe
 Location: Chrystal Springs, MS Elev: (ft) 466.18 Driller: LF
 Date: 6-03-05 Total Depth (ft. bls) 4.0 Checked By: BJG

Boring No.: B-39

ENVIRONMENTAL
 MANAGEMENT SERVICES, INC.

PO Box 15369
 HATTIESBURG, MS 39404

SUBSURFACE PROFILE			SAMPLE		Soil Conductivity (mS/m) Probe Log	Well Completion Details
Depth (ft.)	Symbol	Description / Unified Soil Classification	Lab Sample No.	PID (ppm)		
0		Ground Surface				
0		4" Concrete				
0.5		Red clayey SAND (SC)				
1.5		Very soft brown silty CLAY (CL)				
3.0		Medium stiff brown silty CLAY (CL) - with light gray silt seams and FeO nodules				
4.0		TD-4'				
5						
6						
7						
8						
9						
10						

CONDUCTIVITY AND WELL 05HA012 - KUHLMAN.GPJ ENV MANAGEMENT.GDT 6/7/05

Project No.: 05HA012 Northing: (ft) 473.76 Geologist: SMF
 Project: Kuhlman Elec. Easting: (ft) 3429.47 Drill Method: GeoProbe
 Location: Chrystal Springs, MS Elev: (ft) 466.02 Driller: LF
 Date: 6-02-05 Total Depth (ft. bls) 4.0 Checked By: BJG

Boring No.: B-40

ENVIRONMENTAL
 MANAGEMENT SERVICES, INC.

PO Box 15369
 HATTIESBURG, MS 39404

Page: 1 of 1

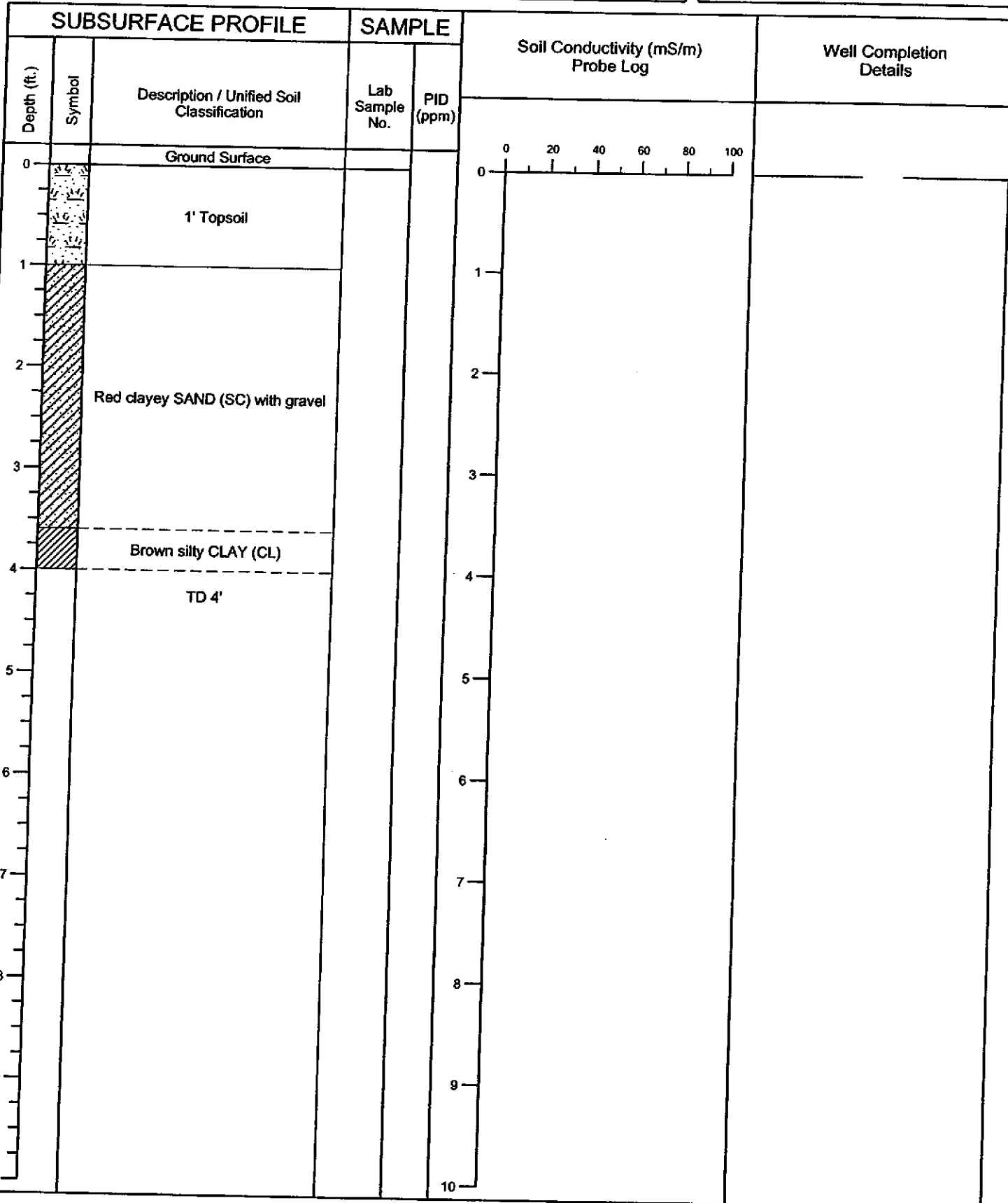

CONDUCTIVITY AND WELL 05HA012-KUHLMAN.GPJ ENV.MANAGEMENT.GDT 5/7/05

Project No.: 05HA012 Northing: (ft) 466.69 Geologist: SMF
 Project: Kuhlman Elec. Easting: (ft) 3436.54 Drill Method: GeoProbe
 Location: Chrystal Springs, MS Elev: (ft) 465.93 Driller: LF
 Date: 6-02-05 Total Depth (ft. bls) 4.0 Checked By: BJG

Boring No.: B-41

ENVIRONMENTAL
 MANAGEMENT SERVICES, INC.

PO Box 15369
 HATTIESBURG, MS 39404

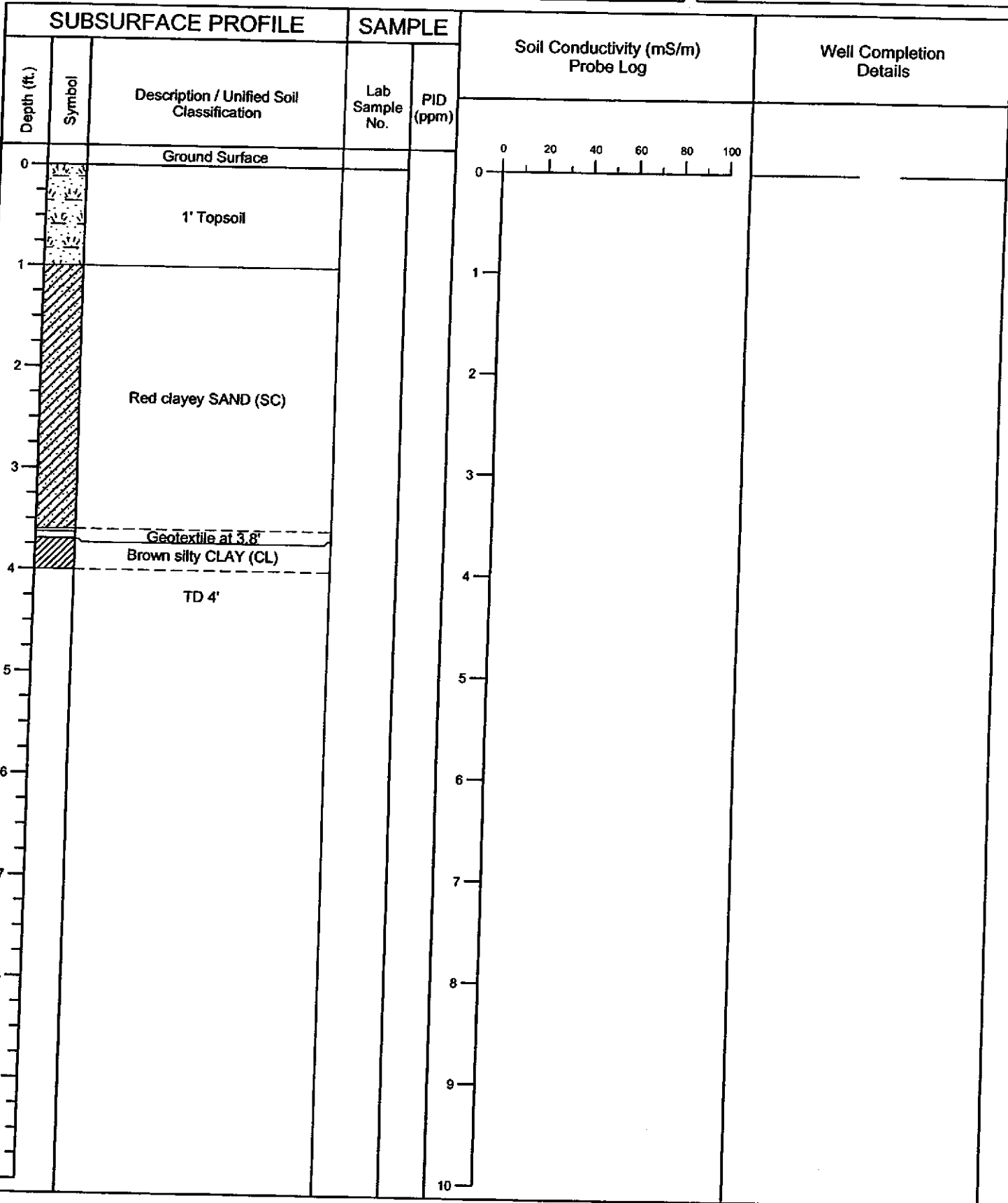

CONDUCTIVITY AND WELL 05HA012-KUHLMAN.GPJ ENV.MANAGEMENT.GDT 5/7/05

Project No.: 05HA012 Northing: (ft) 459.62 Geologist: SMF
 Project: Kuhlman Elec. Easting: (ft) 3443.61 Drill Method: GeoProbe
 Location: Chrystal Springs, MS Elev: (ft) 465.55 Driller: LF
 Date: 6-02-05 Total Depth (ft. bls) 4.0 Checked By: BJG

Boring No.: B-42



PO Box 15369
 HATTIESBURG, MS 39404

SUBSURFACE PROFILE			SAMPLE		Soil Conductivity (mS/m) Probe Log	Well Completion Details
Depth (ft.)	Symbol	Description / Unified Soil Classification	Lab Sample No.	PID (ppm)		
0		Ground Surface			0	
0 to 1		1' Topsoil				
1 to 3.6		Red clayey SAND (SC) with gravel				
3.6		Geotextile at 3.6'				
3.6 to 4.0		Brown silty CLAY (CL)				
4.0 to 10		TD 4'				

CONDUCTIVITY AND WELL 05HA012 - KUHLMAN G.F.J. ENV. MANAGEMENT, GDT 5/7/05

Project No.: 05HA012 Northing: (ft) 452.55
 Project: Kuhlman Elec. Easting: (ft) 3450.68
 Location: Chrystal Springs, MS Elev: (ft) 465.42
 Date: 6-02-05 Total Depth (ft. bls) 4.0

Geologist: SMF
 Drill Method: GeoProbe
 Driller: LF
 Checked By: BJG

Boring No.: B-43



PO Box 15369
 HATTIESBURG, MS 39404

SUBSURFACE PROFILE			SAMPLE		Soil Conductivity (mS/m) Probe Log	Well Completion Details
Depth (ft.)	Symbol	Description / Unified Soil Classification	Lab Sample No.	PID (ppm)		
0		Ground Surface			0	
0 - 1		1' Topsoil				
1 - 4		Red clayey SAND (SC) with gravel				
4		Brown silty CLAY (CL)				
4 - 10		TD 4'				

CONDUCTIVITY AND WELL 05HA012- KUHLMAN.GPJ ENV MANAGEMENT.GDT 5/7/05

Project No.: 05HA012 Northing: (ft) 523.26
 Project: Kuhlman Elec. Easting: (ft) 3394.11
 Location: Chrystal Springs, MS Elev: (ft) 467.29
 Date: 6-03-05 Total Depth (ft. bls) 4.0

Geologist: SMF
 Drill Method: GeoProbe
 Driller: LF
 Checked By: BJG

Boring No.: B-45



PO Box 15369
 HATTIESBURG, MS 39404

SUBSURFACE PROFILE			SAMPLE		Soil Conductivity (mS/m) Probe Log	Well Completion Details
Depth (ft.)	Symbol	Description / Unified Soil Classification	Lab Sample No.	PID (ppm)		
0		Ground Surface			0	
0		4" Concrete				
0		Base rock (GW) with sand				
1		Medium stiff light gray and orange silty CLAY (CL)				
2						
3						
4		TD 4'				
5						
6						
7						
8						
9						
10						

CONDUCTIVITY AND WELL 05HA012-KUHLMAN.GPJ ENV MANAGEMENT.GDT 5/7/05

Project No.: 05HA012 Northing: (ft) 516.19
 Project: Kuhlman Elec. Easting: (ft) 3401.18
 Location: Chrystal Springs, MS Elev: (ft) 466.92
 Date: 6-03-05 Total Depth (ft. bls) 4.0

Geologist: SMF
 Drill Method: GeoProbe
 Driller: LF
 Checked By: BJG

Boring No.: B-46

ENVIRONMENTAL
 MANAGEMENT SERVICES, INC.

PO Box 15369
 HATTIESBURG, MS 39404

SUBSURFACE PROFILE			SAMPLE		Soil Conductivity (mS/m) Probe Log	Well Completion Details
Depth (ft.)	Symbol	Description / Unified Soil Classification	Lab Sample No.	PID (ppm)		
0		Ground Surface			0	
0		4" Concrete				
0		Gray silty CLAY (CL)				
1						
2		Medium stiff light gray silty CLAY (CL)				
3						
4		TD 4'				
5						
6						
7						
8						
9						
10						

CONDUCTIVITY AND WELL_05HA012_KUHLMAN.GPJ ENV MANAGEMENT.GDT 5/7/05

Project No.: 05HA012 Northing: (ft) 509.12
 Project: Kuhlman Elec. Easting: (ft) 3408.25
 Location: Chrystal Springs, G18. Elev: (ft) 466.71
 Date: 6-03-05 Total Depth (ft. bls) 4.0

Geologist: SMF
 Drill Method: GeoProbe
 Driller: LF
 Checked By: BJG

Boring No.: B-47

ENVIRONMENTAL
 MANAGEMENT SERVICES, INC.

PO Box 15369
 HATTIESBURG, MS 39404

SUBSURFACE PROFILE			SAMPLE		Soil Conductivity (mS/m) Probe Log	Well Completion Details
Depth (ft.)	Symbol	Description / Unified Soil Classification	Lab Sample No.	PID (ppm)		
0		Ground Surface				
0		4" Concrete				
1		Red sandy GRAVEL (GW) with clay				
2		Dark gray silty CLAY (CL)				
3		Medium stiff light gray and orange CLAY (CL)				
4		TD 4'				
5						
6						
7						
8						
9						
10						

CONDUCTIVITY AND WELL_05HA012_KUHLMAN.GPJ ENV/MANAGEMENT.GDT 5/7/05

Project No.: 05HA012 Northing: (ft) 502.05
 Project: Kuhlman Elec. Easting: (ft) 3415.33
 Location: Chrystal Springs, MS Elev: (ft) 466.64
 Date: 6-03-05 Total Depth (ft. bls) 4.0

Geologist: SMF
 Drill Method: GeoProbe
 Driller: LF
 Checked By: BJG

Boring No.: **B-48**

ENVIRONMENTAL
 MANAGEMENT SERVICES, INC.

PO Box 15369
 HATTIESBURG, MS 39404

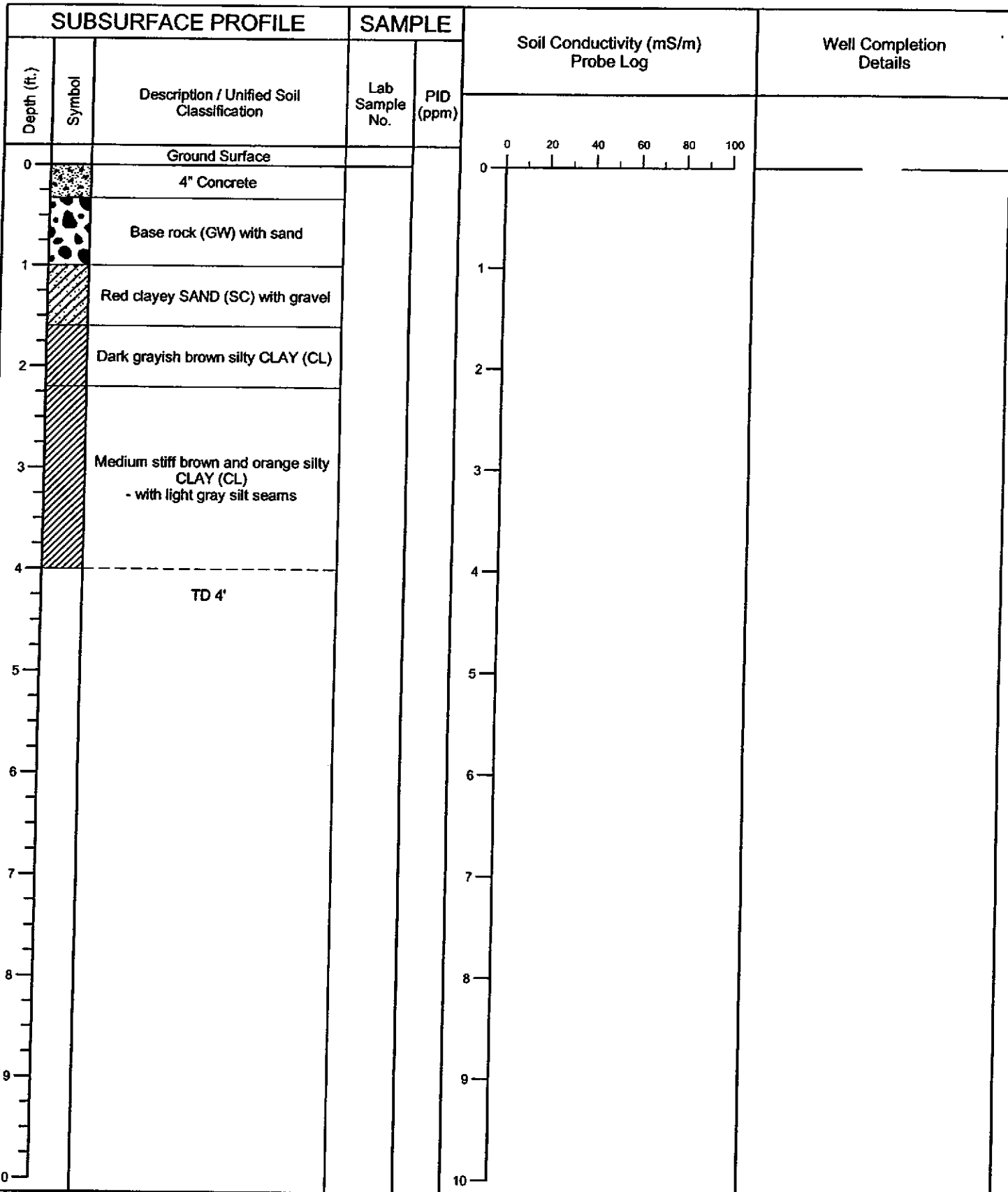

CONDUCTIVITY AND WELL_05HA012_KUHLMAN.GPJ ENV MANAGEMENT.GDT 6/7/05

Project No.: 05HA012 Northing: (ft) 494.97
 Project: Kuhlman Elec. Easting: (ft) 3422.40
 Location: Chrystal Springs, MS Elev: (ft) 466.51
 Date: 6-03-05 Total Depth (ft. bls) 4.0

Geologist: SMF
 Drill Method: GeoProbe
 Driller: LF
 Checked By: BJG

Boring No.: B-49

ENVIRONMENTAL
 MANAGEMENT SERVICES, INC.

PO Box 15369
 HATTIESBURG, MS 39404

SUBSURFACE PROFILE			SAMPLE		Soil Conductivity (mS/m) Probe Log	Well Completion Details
Depth (ft.)	Symbol	Description / Unified Soil Classification	Lab Sample No.	PID (ppm)		
0		Ground Surface				
0		4" Concrete				
0		Base rock (GW) with sand				
1		Dark gray silty CLAY (CL)				
2		Soft brown silty CLAY (CL)				
3		Medium stiff light gray and orange silty CLAY (CL)				
4		TD 4'				
5						
6						
7						
8						
9						
10						

CONDUCTIVITY AND WELL: 05HA012-KUHLMAN.GPJ ENV MANAGEMENT.GDT 5/7/05

Project No.: 05HA012 Northing: (ft) 487.90 Geologist: SMF
 Project: Kuhlman Elec. Easting: (ft) 3429.47 Drill Method: GeoProbe
 Location: Chrystal Springs, MS Elev: (ft) 466.29 Driller: LF
 Date: 6-02-03 Total Depth (ft. bls) 4.0 Checked By: BJG

Boring No.: B-50



PO Box 15369
 HATTIESBURG, MS 39404

SUBSURFACE PROFILE			SAMPLE		Soil Conductivity (mS/m) Probe Log	Well Completion Details
Depth (ft.)	Symbol	Description / Unified Soil Classification	Lab Sample No.	PID (ppm)		
0		Ground Surface				
0 - 0.5		Brown silty CLAY (CL)				
0.5 - 3.5		Red clayey SAND (SC)				
3.5 - 4.0		Stiff light gray and brown CLAY (CL)				
4.0 - 10.0		TD 4'				

CONDUCTIVITY AND WELL: 05HA012-KUHLMAN.GPJ ENV.MANAGEMENT.GDT 5/7/05

Project No.: 05HA012 Northing: (ft) 487.90
 Project: Kuhlman Elec. Easting: (ft) 3429.47
 Location: Chrystal Springs, MS Elev: (ft) 466.29
 Date: 6-02-05 Total Depth (ft. bls) 4.0

Geologist: SMF
 Drill Method: GeoProbe
 Driller: LF
 Checked By: BJG

Boring No.: B-50A





PO Box 15369
 HATTIESBURG, MS 39404

SUBSURFACE PROFILE			SAMPLE		Soil Conductivity (mS/m) Probe Log	Well Completion Details
Depth (ft.)	Symbol	Description / Unified Soil Classification	Lab Sample No.	PID (ppm)		
0		Ground Surface			0	
0 to 1	[Symbol]	1' Topsoil				
1 to 4	[Symbol]	Red clayey SAND (SC) with fine gravel				
4		Stiff light gray silty CLAY (CL)				
4 to 10		TD 4'				

CONDUCTIVITY AND WELL: 05HA012 - KUHLMAN.GPJ ENV MANAGEMENT.GDT 6/7/05

Project No.: 05HA012 Northing: (ft) 480.83 Geologist: SMF
 Project: Kuhlman Elec. Easting: (ft) 3436.54 Drill Method: GeoProbe
 Location: Chrystal Springs, MS Elev: (ft) 466.15 Driller: LF
 Date: 6-02-05 Total Depth (ft. bis) 4.0 Checked By: BJG

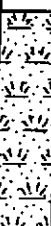
Boring No.: B-51
ENVIRONMENTAL
 MANAGEMENT SERVICES, INC.
 PO Box 15369
 HATTIESBURG, MS 39404

SUBSURFACE PROFILE			SAMPLE		Soil Conductivity (mS/m) Probe Log	Well Completion Details
Depth (ft.)	Symbol	Description / Unified Soil Classification	Lab Sample No.	PID (ppm)		
0		Ground Surface			0	
0 to 1.5		1.5' Topsoil			0 to 1.5	
1.5 to 3.5		Red clayey SAND (SC) with gravel			1.5 to 3.5	
3.5 to 4.0		Soft brown CLAY (CL)			3.5 to 4.0	
4.0 to 4.0		TD 4'			4.0 to 4.0	
4.0 to 10.0					4.0 to 10.0	

CONDUCTIVITY AND WELL 05HA012-KUHLMAN.GPJ ENV MANAGEMENT.GDT 5/7/05

Project No.: 05HA012 Northing: (ft) 473.76
 Project: Kuhlman Elec. Easting: (ft) 3443.61
 Location: Chrystal Springs, MS Elev: (ft) 466.04
 Date: 6-02-05 Total Depth (ft. bis) 4.0

Geologist: SMF
 Drill Method: GeoProbe
 Driller: LF
 Checked By: BJG

Boring No.: **B-52**

ENVIRONMENTAL
 MANAGEMENT SERVICES, INC.

PO Box 15369
 HATTIESBURG, MS 39404

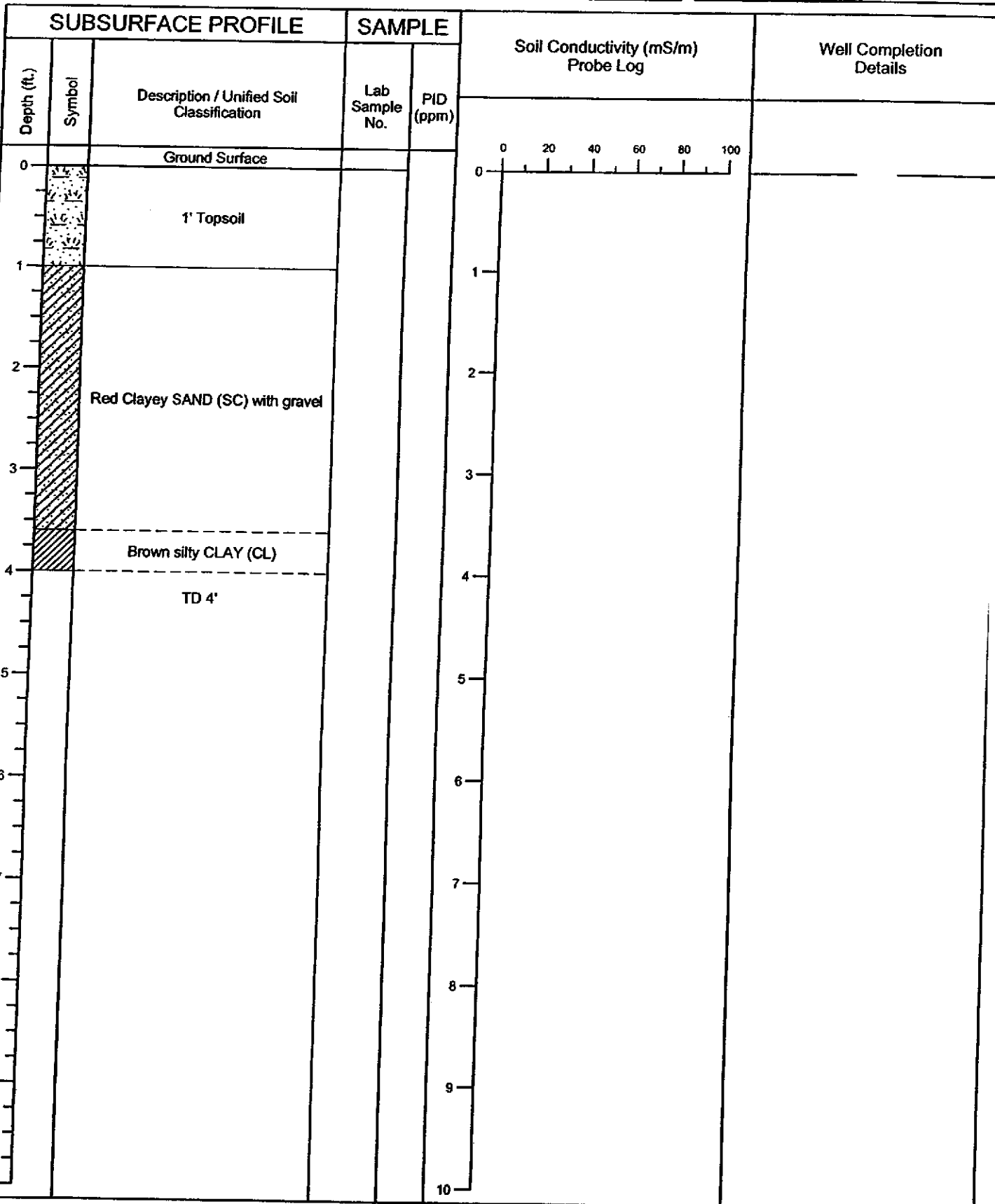

CONDUCTIVITY AND WELL_05HA012_KUHLMAN.GPJ ENV.MANAGEMENT.GDT 5/7/05

Project No.: 05HA012 Northing: (ft) 466.69
 Project: Kuhlman Elec. Easting: (ft) 3450.68
 Location: Chrystal Springs, MS Elev: (ft) 465.89
 Date: 6-02-05 Total Depth (ft. bls) 4.0

Geologist: SMF
 Drill Method: GeoProbe
 Driller: LF
 Checked By: BJG

Boring No.: B-53

ENVIRONMENTAL
 MANAGEMENT SERVICES, INC.

PO Box 15369
 HATTIESBURG, MS 39404

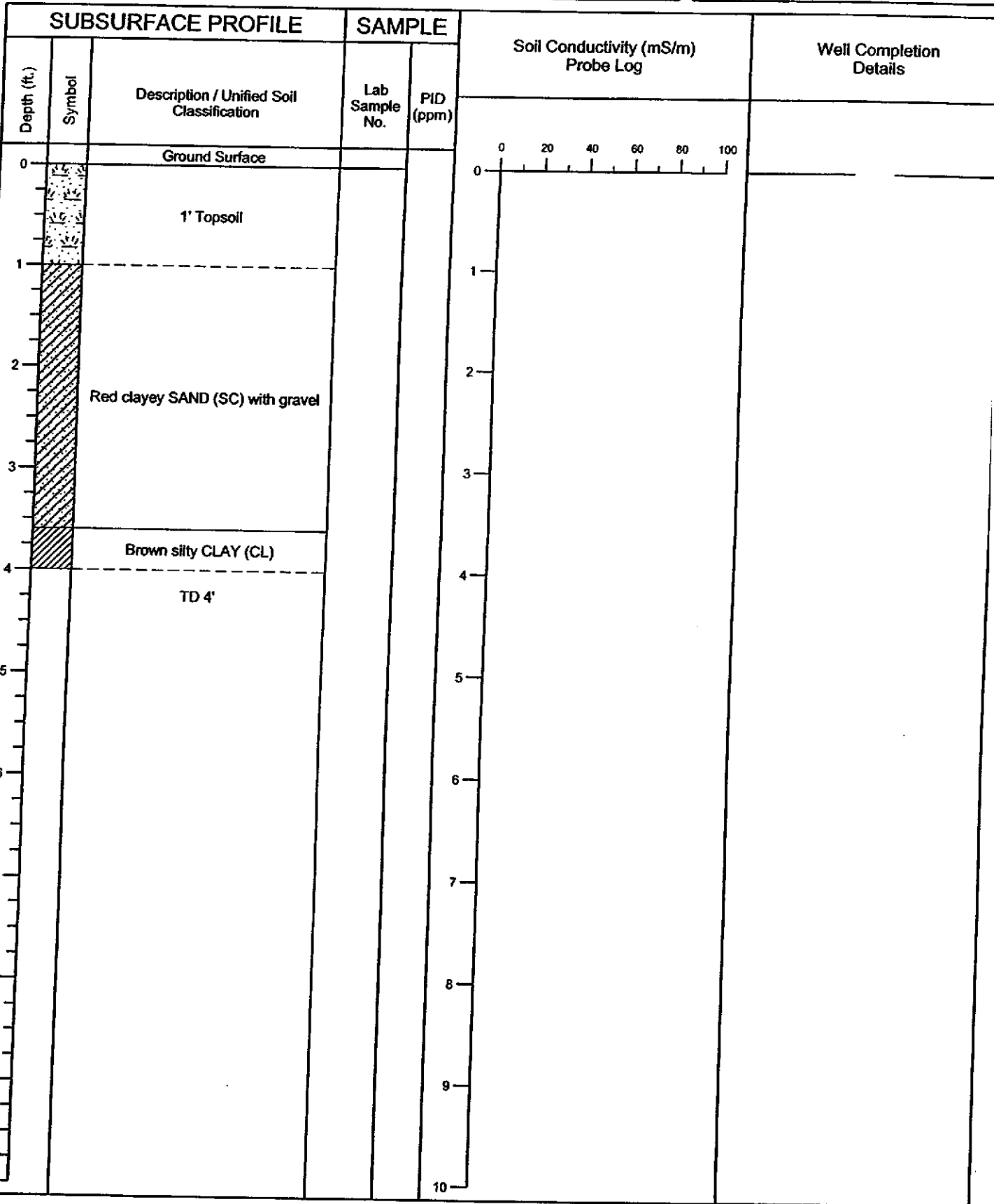

CONDUCTIVITY AND WELL: 05HA012-KUHLMAN.GPJ ENV MANAGEMENT.GDT 5/7/05

Project No.: 05HA012 Northing: (ft) 459.62
 Project: Kuhlman Elec. Easting: (ft) 3457.75
 Location: Chrystal Springs, MS Elev: (ft) 465.62
 Date: 6-02-05 Total Depth (ft. bls) 4.0

Geologist: SMF
 Drill Method: GeoProbe
 Driller: LF
 Checked By: BJG

Boring No.: B-54

ENVIRONMENTAL
 MANAGEMENT SERVICES, INC.

PO Box 15369
 HATTIESBURG, MS 39404

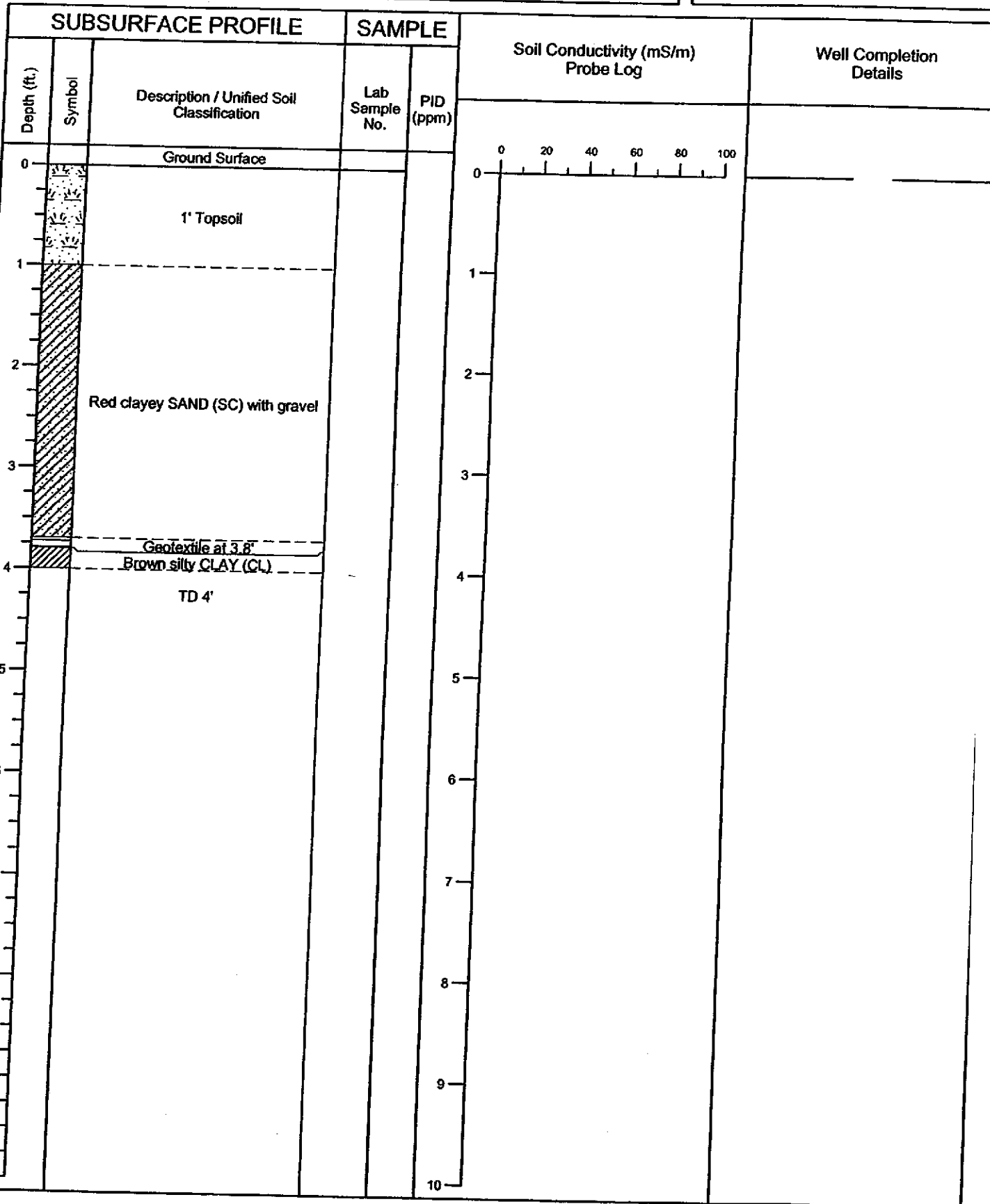

CONDUCTIVITY AND WELL - 05HA012 - KUHLMAN.GPJ ENV.MANAGEMENT.GDT 6/7/05

Project No.: 05HA012 Northing: (ft) 452.55
 Project: Kuhlman Elec. Easting: (ft) 3464.82
 Location: Chrystal Springs, MS Elev: (ft) 465.38
 Date: 6-02-05 Total Depth (ft. bis) 4.0

Geologist: SMF
 Drill Method: GeoProbe
 Driller: LF
 Checked By: BJG

Boring No.: B-55

ENVIRONMENTAL
 MANAGEMENT SERVICES, INC.

PO Box 15369
 HATTIESBURG, MS 39404

SUBSURFACE PROFILE			SAMPLE		Soil Conductivity (mS/m) Probe Log	Well Completion Details
Depth (ft.)	Symbol	Description / Unified Soil Classification	Lab Sample No.	PID (ppm)		
0		Ground Surface			0	
0 - 1		Brown silty CLAY (CL)				
1 - 3.5		Red clayey SAND (SC) with gravel				
3.5 - 4.0		Brown silty CLAY (CL)				
4.0 - 10		TD 4'				

CONDUCTIVITY AND WELL: 05HA012- KUHLMAN.GPJ ENV MANAGEMENT.GDT 5/7/05

Project No.: 05HA012 Northing: (ft) 523.26
 Project: Kuhlman Elec. Easting: (ft) 3408.25
 Location: Chrystal Springs, MS Elev: (ft) 467.49
 Date: 6-03-05 Total Depth (ft. bls) 4.0

Geologist: SMF
 Drill Method: GeoProbe
 Driller: LF
 Checked By: BJG

Boring No.: B-56

ENVIRONMENTAL
 MANAGEMENT SERVICES, INC.

PO Box 15369
 HATTIESBURG, MS 39404

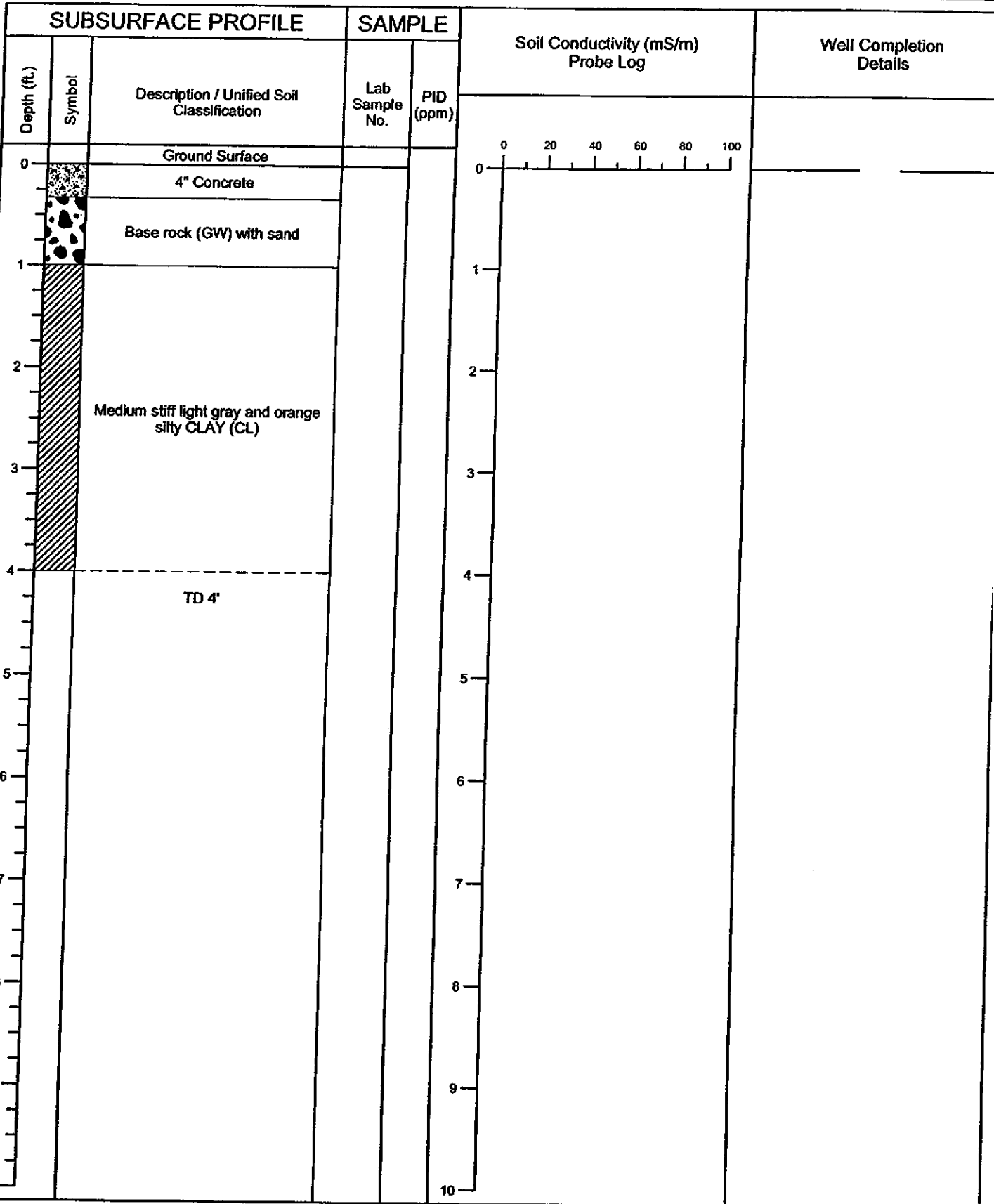

CONDUCTIVITY AND WELL_05HA012-KUHLMAN.GPJ ENV.MANAGEMENT.GOT 5/7/05

Project No.: 05HA012 Northing: (ft) 516.19 Geologist: SMF
 Project: Kuhlman Elec. Easting: (ft) 3415.33 Drill Method: GeoProbe
 Location: Chrystal Springs, MS Elev: (ft) 467.05 Driller: LF
 Date: 6-03-05 Total Depth (ft. bls) 4.0 Checked By: BJG

Boring No.: B-57
ENVIRONMENTAL
 MANAGEMENT SERVICES, INC.
 PO Box 15369
 HATTIESBURG, MS 39404

SUBSURFACE PROFILE			SAMPLE		Soil Conductivity (mS/m) Probe Log	Well Completion Details
Depth (ft.)	Symbol	Description / Unified Soil Classification	Lab Sample No.	PID (ppm)		
0		Ground Surface				
0		4" Concrete				
0.5		Base rock (GW) with sand				
1		Gray silty CLAY (CL)				
2		Medium light gray and orange silty CLAY (CL)				
3						
4		TD 4'				
5						
6						
7						
8						
9						
10						

CONDUCTIVITY AND WELL: 05HA012-KUHLMAN.GPJ ENV.MANAGEMENT.GDT 5/7/05

Project No.: 05HA012 Northing: (ft) 509.12 Geologist: SMF
 Project: Kuhlman Elec. Easting: (ft) 3422.40 Drill Method: GeoProbe
 Location: Chrystal Springs, MS Elev: (ft) 466.7 Driller: LF
 Date: 6-03-05 Total Depth (ft. bls) 4.0 Checked By: BJG

Boring No.: B-58
ENVIRONMENTAL
 MANAGEMENT SERVICES, INC.
 PO Box 15369
 HATTIESBURG, MS 39404
 Page: 1 of 1

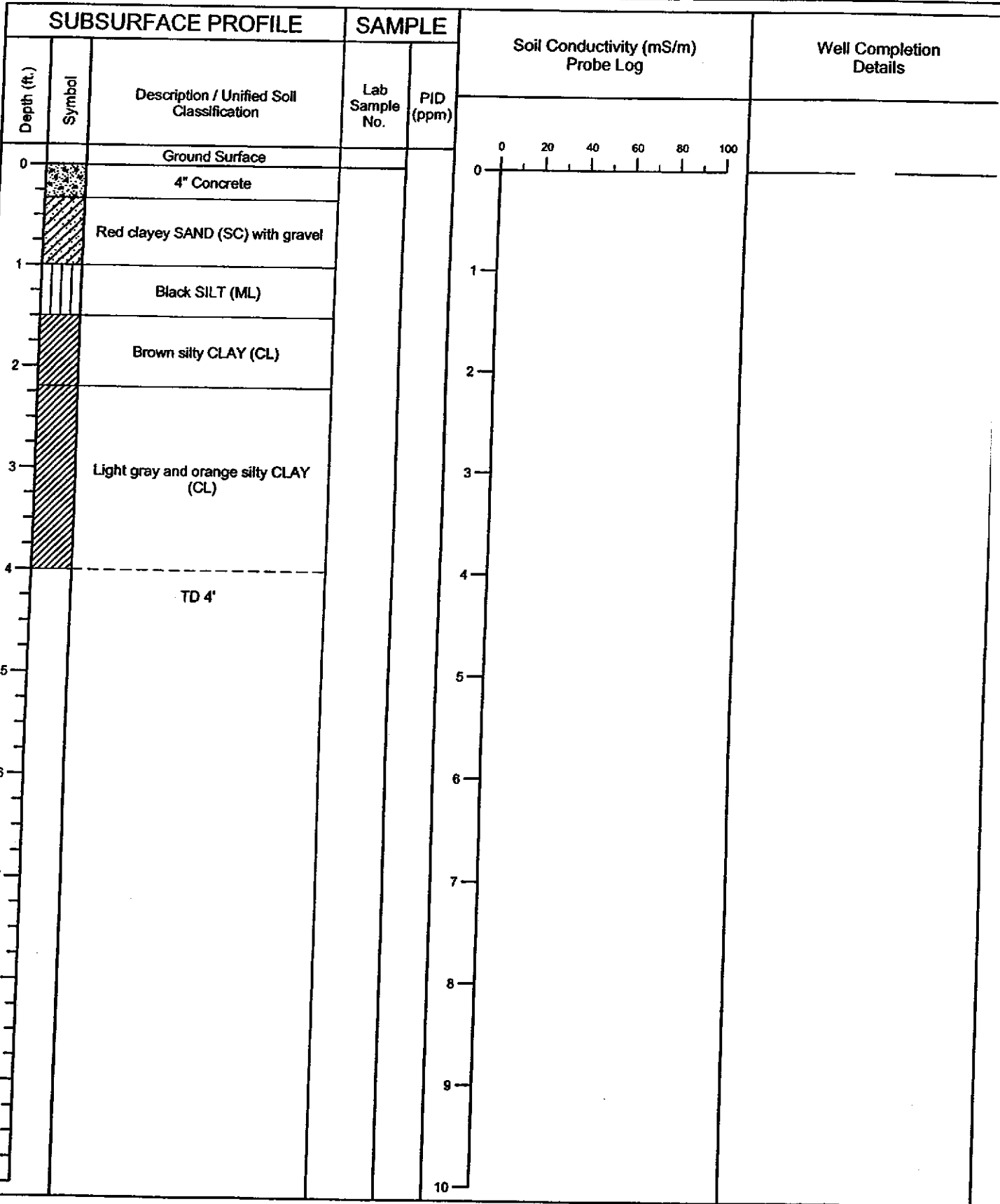

CONDUCTIVITY AND WELL 05HA012-KUHLMAN.GPJ EIW MANAGEMENT.GDT 5/7/05

Project No.: 05HA012 Northing: (ft) 502.05
 Project: Kuhlman Elec. Easting: (ft) 3429.47
 Location: Chrystal Springs, MS Elev: (ft) 466.71
 Date: 6-03-05 Total Depth (ft. bls) 4.0

Geologist: SMF
 Drill Method: GeoProbe
 Driller: LF
 Checked By: BJG

Boring No.: **B-59**

ENVIRONMENTAL
 MANAGEMENT SERVICES, INC.

PO Box 15369
 HATTIESBURG, MS 39404

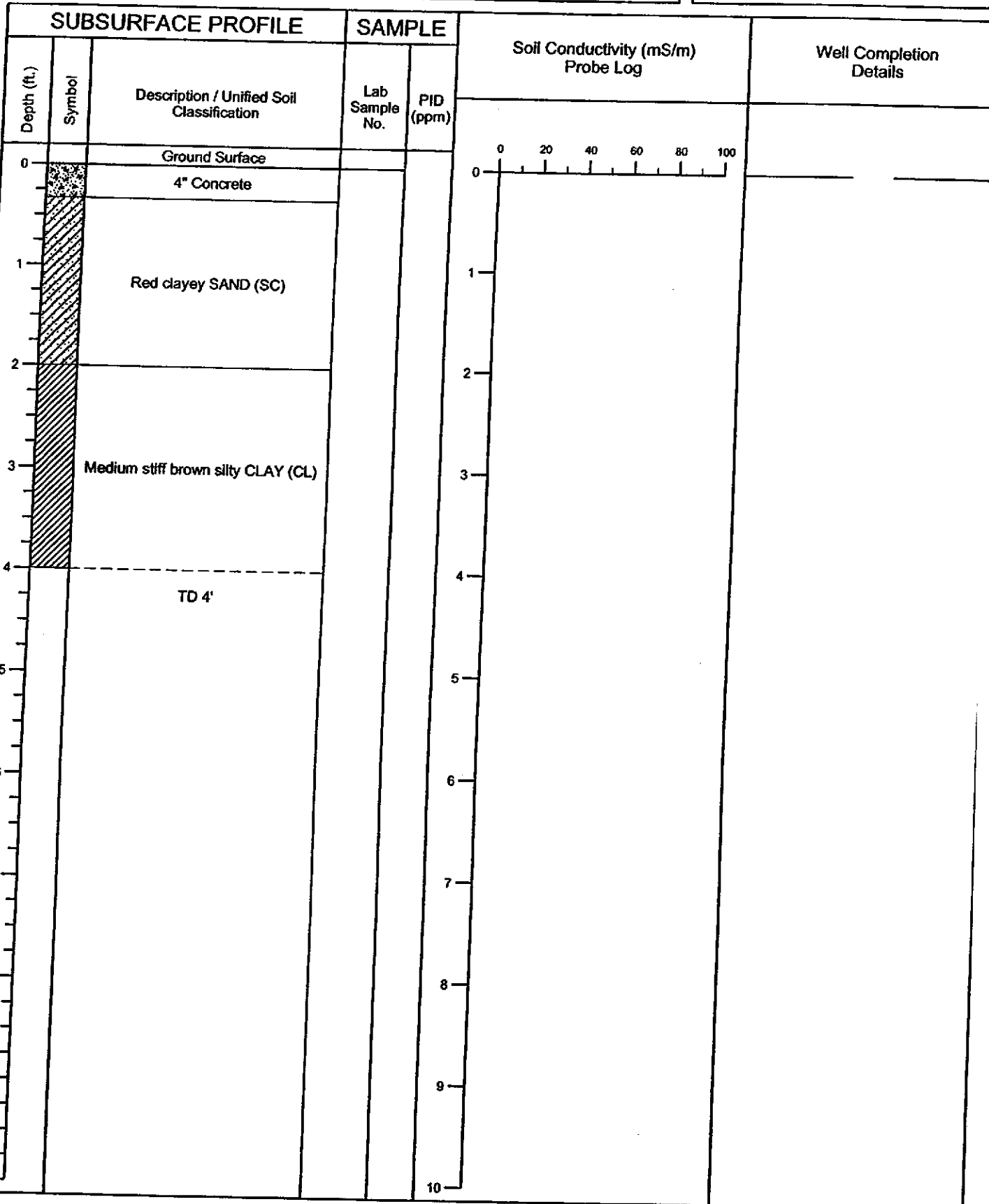

CONDUCTIVITY AND WELL: 05HA012-KUHLMAN.GPJ ENV.MANAGEMENT.GDT 5/7/05

Project No.: 05HA012 Northing: (ft) 494.97
 Project: Kuhlman Elec. Easting: (ft) 3436.54
 Location: Chrystal Springs, MS Elev: (ft) 466.55
 Date: 6-02-03 Total Depth (ft. bls) 4.0

Geologist: SMF
 Drill Method: GeoProbe
 Driller: LF
 Checked By: BJG

Boring No.: B-60

ENVIRONMENTAL
 MANAGEMENT SERVICES, INC.

PO Box 15369
 HATTIESBURG, MS 39404

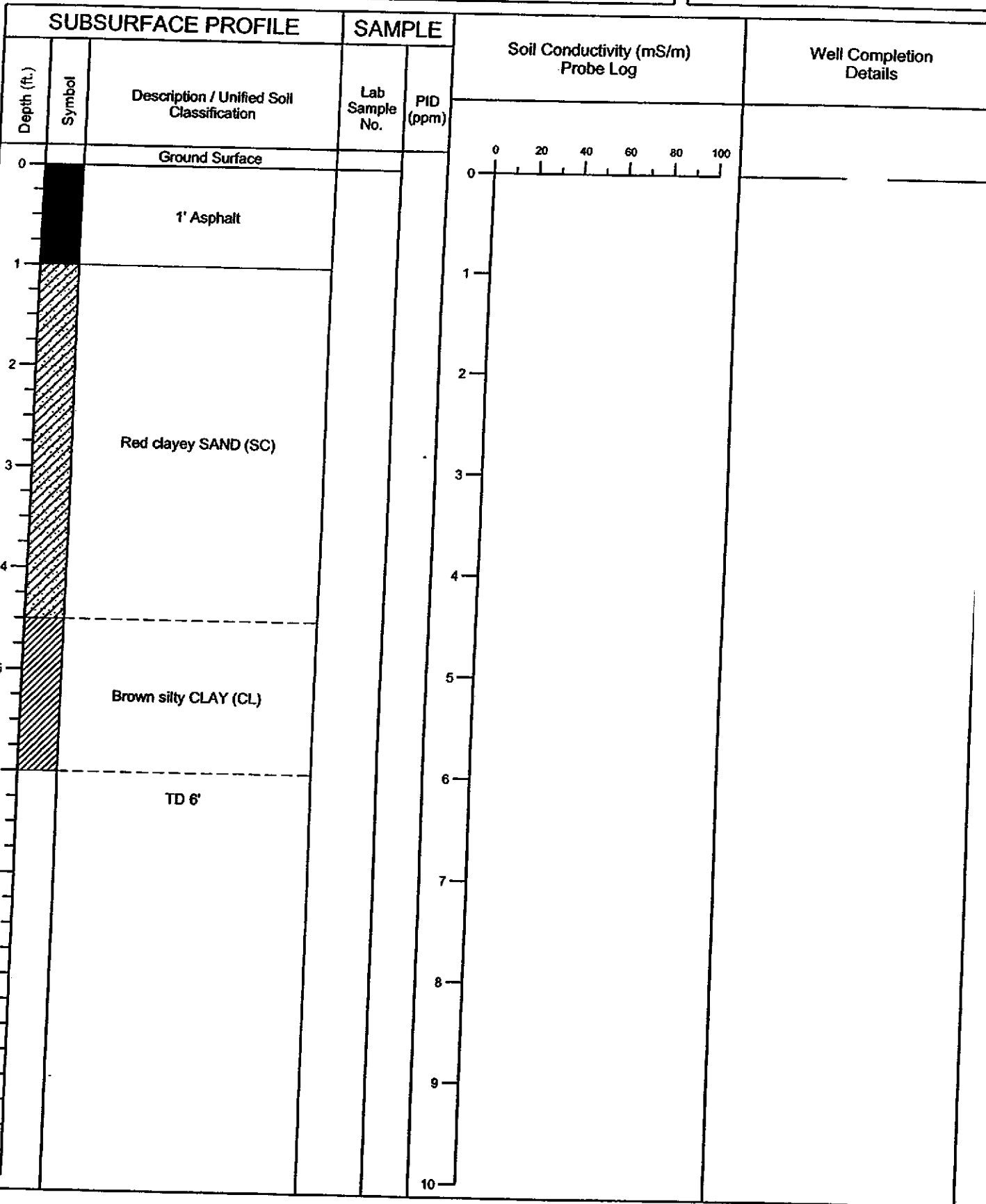

CONDUCTIVITY AND WELL: 05HA012_KUHLMAN.GPJ ENV MANAGEMENT.GDT 5/7/05

Project No.: 05HA012 Northing: (ft) 487.90
 Project: Kuhlman Elec. Easting: (ft) 3443.61
 Location: Chrystal Springs, MS Elev: (ft) 466.15
 Date: 6-02-05 Total Depth (ft. bls) 4.0

Geologist: SMF
 Drill Method: GeoProbe
 Driller: LF
 Checked By: BJG

Boring No.: B-61

ENVIRONMENTAL
 MANAGEMENT SERVICES, INC.

PO Box 15369
 HATTIESBURG, MS 39404

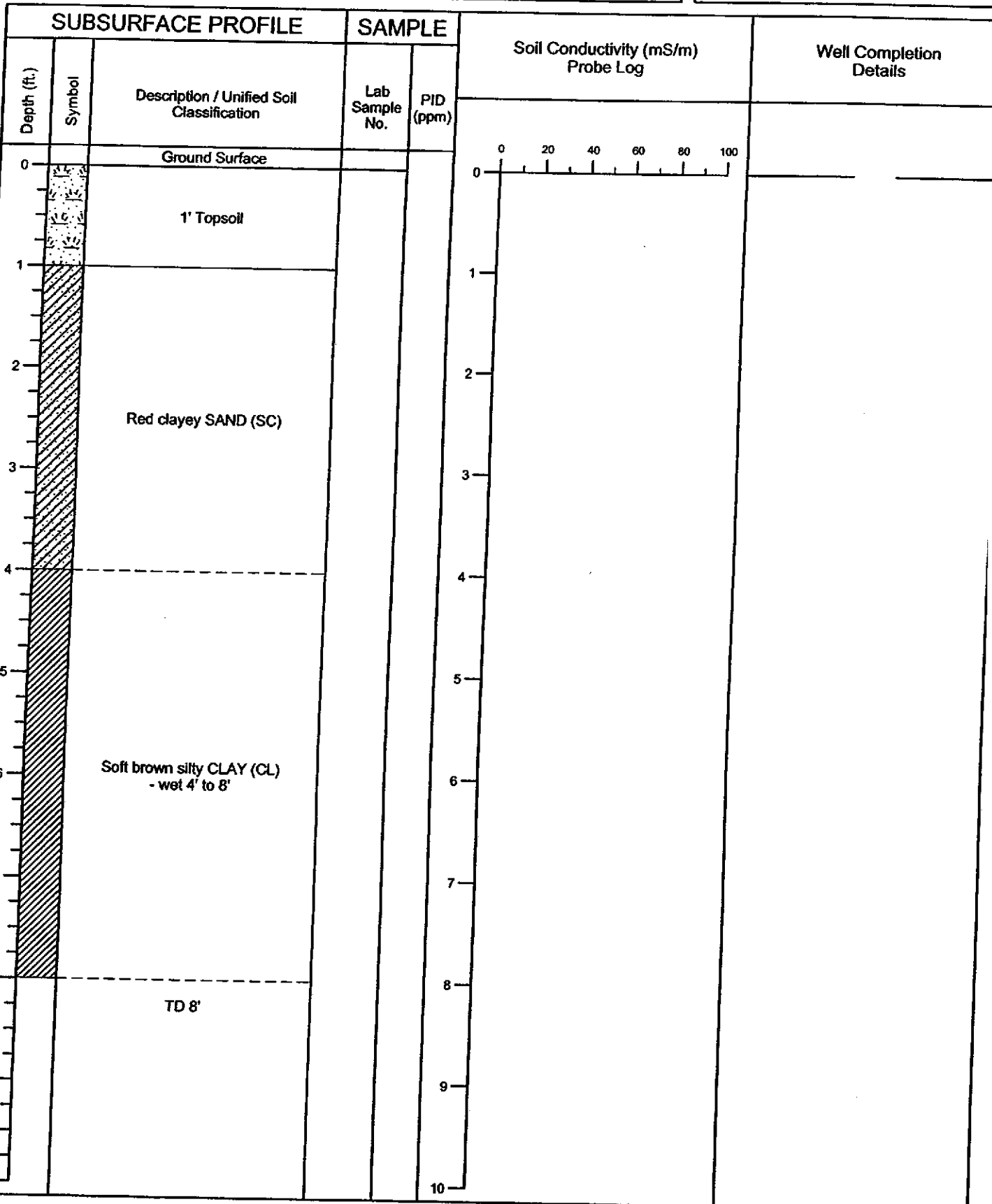

CONDUCTIVITY AND WELL 05HA012- KUHLMAN.GPJ ENV/MANAGEMENT.GDT 5/7/05

Project No.: 05HA012 Northing: (ft) 480.83
 Project: Kuhlman Elec. Easting: (ft) 3450.68
 Location: Chrystal Springs, MS Elev: (ft) 466.1
 Date: 6-02-05 Total Depth (ft. bls) 4.0

Geologist: SMF
 Drill Method: GeoProbe
 Driller: LF
 Checked By: BJG

Boring No.: B-62

ENVIRONMENTAL
 MANAGEMENT SERVICES, INC.

PO Box 15369
 HATTIESBURG, MS 39404

SUBSURFACE PROFILE			SAMPLE		Soil Conductivity (mS/m) Probe Log	Well Completion Details
Depth (ft.)	Symbol	Description / Unified Soil Classification	Lab Sample No.	PID (ppm)		
0		Ground Surface			0	
0 to 1.5	(stippled pattern)	1.5' Topsoil				
1.5 to 4.0	(diagonal hatching)	Red clayey SAND (SC) with fine gravel				
4.0		TD 4'				
5						
6						
7						
8						
9						
10						

CONDUCTIVITY AND WELL 05HA012-KUHLMAN.GPJ ENV MANAGEMENT.GDT 5/7/05

Project No.: 05HA012 Northing: (ft) 473.76
 Project: Kuhlman Elec. Easting: (ft) 3457.75
 Location: Chrystal Springs, MS Elev: (ft) 466.06
 Date: 6-02-05 Total Depth (ft. bls) 4.0

Geologist: SMF
 Drill Method: GeoProbe
 Driller: LF
 Checked By: BJG

Boring No.: B-63

ENVIRONMENTAL
 MANAGEMENT SERVICES, INC.

PO Box 15369
 HATTIESBURG, MS 39404

Page: 1 of 1

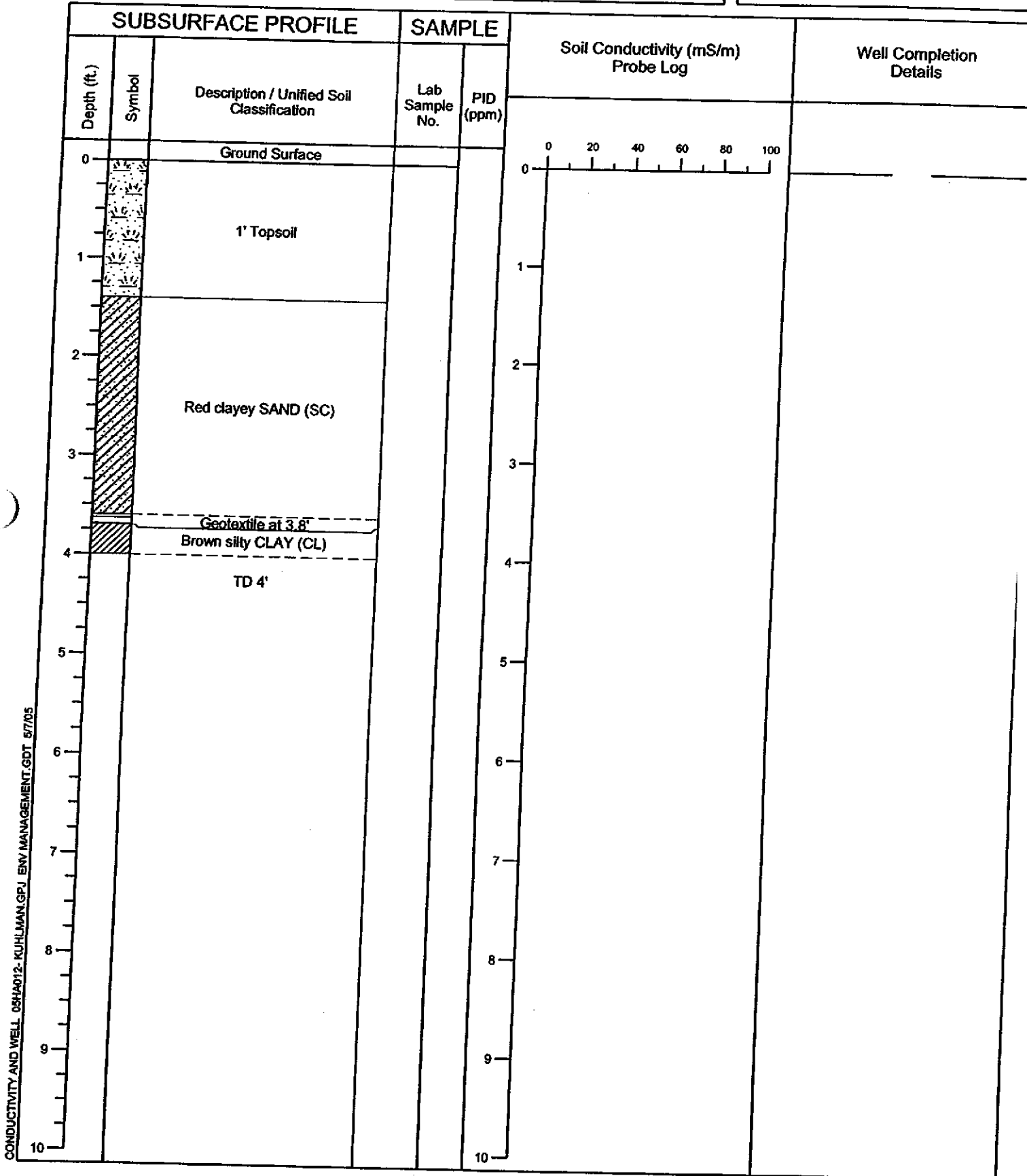

CONDUCTIVITY AND WELL: 05HA012-KUHLMAN.GPJ ENV.MANAGEMENT.GDT 5/7/05

Project No.: 05HA012 Northing: (ft) 466.69
 Project: Kuhlman Elec. Easting: (ft) 3464.82
 Location: Chrystal Springs, MS Elev: (ft) 465.72
 Date: 6-02-05 Total Depth (ft. bls) 4.0

Geologist: SMF
 Drill Method: GeoProbe
 Driller: LF
 Checked By: BJG

Boring No.: **B-64**

ENVIRONMENTAL
 MANAGEMENT SERVICES, INC.

PO Box 15369
 HATTIESBURG, MS 39404

SUBSURFACE PROFILE			SAMPLE		Soil Conductivity (mS/m) Probe Log	Well Completion Details
Depth (ft.)	Symbol	Description / Unified Soil Classification	Lab Sample No.	PID (ppm)		
0		Ground Surface			0	
0 - 1		1' Topsoil				
1 - 3.8		Red clayey SAND (SC) with gravel				
3.8 - 4.0		Brown silty CLAY (CL)				
4.0 - 10		TD 4'				

CONDUCTIVITY AND WELL 05HA012- KUHLMAN.GPJ ENV.MANAGEMENT.GDT 5/7/05

Project No.: 05HA012 Northing: (ft) 459.62
 Project: Kuhlman Elec. Easting: (ft) 3471.89
 Location: Chrystal Springs, MS Elev: (ft) 465.48
 Date: 6-02-05 Total Depth (ft. bls) 4.0

Geologist: SMF
 Drill Method: GeoProbe
 Driller: LF
 Checked By: BJG

Boring No.: **B-65**

ENVIRONMENTAL
 MANAGEMENT SERVICES, INC.

PO Box 15369
 HATTIESBURG, MS 39404

Page: 1 of 1

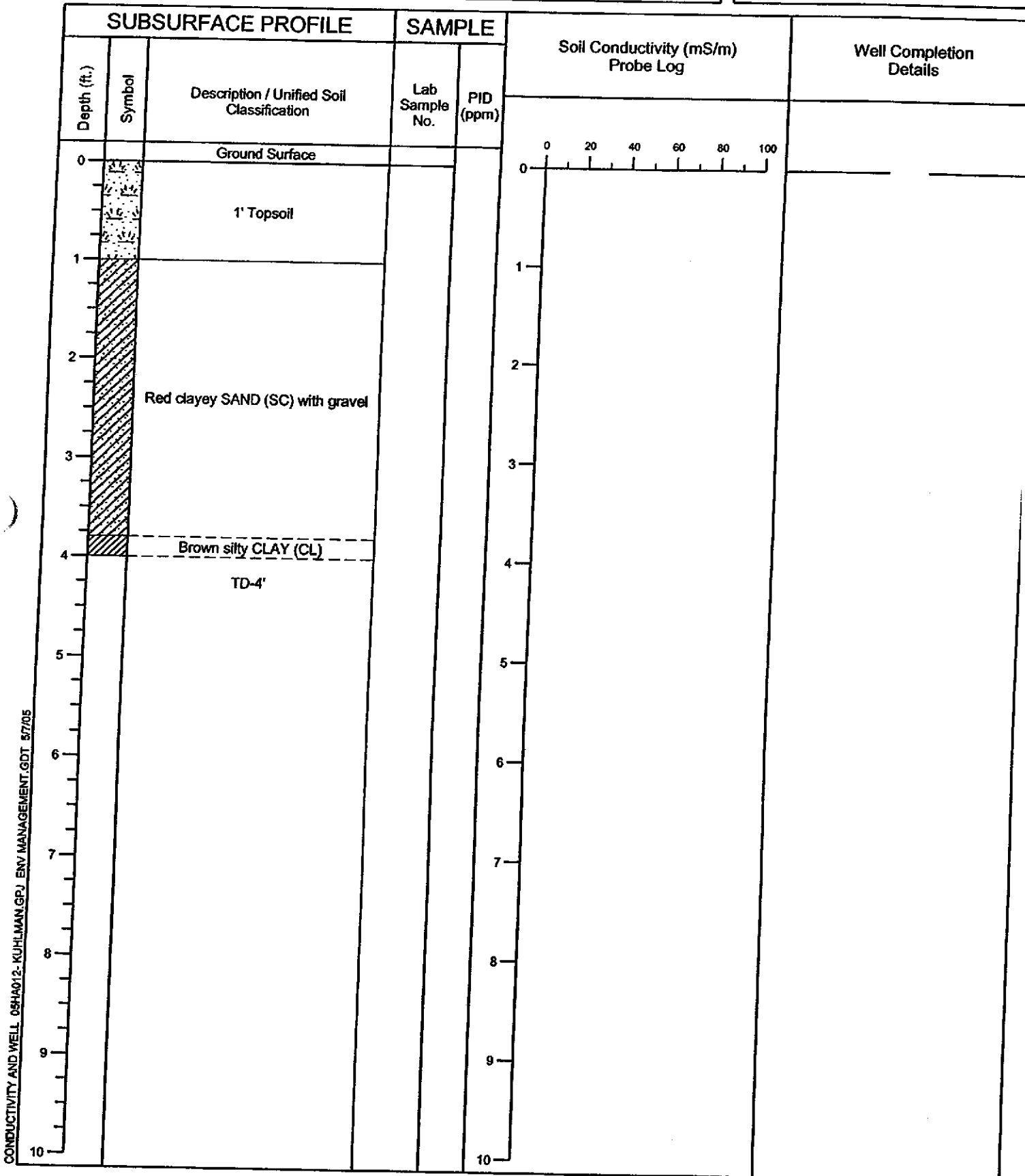

Project No.: 05HA012 Northing: (ft) 452.55
 Project: Kuhlman Elec. Easting: (ft) 3478.97
 Location: Chrystal Springs, MS Elev: (ft) 465.36
 Date: 6-02-05 Total Depth (ft. bls) 4.0

Geologist: SMF
 Drill Method: GeoProbe
 Driller: LF
 Checked By: BJG

Boring No.: B-66

ENVIRONMENTAL
 MANAGEMENT SERVICES, INC.

PO Box 15369
 HATTIESBURG, MS 39404

SUBSURFACE PROFILE			SAMPLE		Soil Conductivity (mS/m) Probe Log	Well Completion Details
Depth (ft.)	Symbol	Description / Unified Soil Classification	Lab Sample No.	PID (ppm)		
0		Ground Surface			0	
0 - 1		1' Topsoil				
1 - 4		Red clayey SAND (SC) with gravel				
4 - 4		Light brown silty CLAY (CL)				
4 - 10		TD 4'				

CONDUCTIVITY AND WELL_05HA012_KUHLMAN.GPJ ENV.MANAGEMENT.GDT 5/7/05

Project No.: 05HA012 Northing: (ft) 445.48 Geologist: SMF
 Project: Kuhlman Elec. Easting: (ft) 3486.04 Drill Method: GeoProbe
 Location: Chrystal Springs, MS Elev: (ft) 465.28 Driller: LF
 Date: 6-02-05 Total Depth (ft. bls) 4.0 Checked By: BJG

Page: 1 of 1

Boring No.: B-67

ENVIRONMENTAL
MANAGEMENT SERVICES, INC.

PO Box 15369
HATTIESBURG, MS 39404

SUBSURFACE PROFILE			SAMPLE		Soil Conductivity (mS/m) Probe Log	Well Completion Details
Depth (ft.)	Symbol	Description / Unified Soil Classification	Lab Sample No.	PID (ppm)		
0		Ground Surface			0	
1	[Symbol]	1.2' Topsoil				
2	[Symbol]	Red clayey SAND (SC)				
3	[Symbol]	Brown silty CLAY (CL)				
4		TD 4'				
5						
6						
7						
8						
9						
10						

CONDUCTIVITY AND WELL: 05HA012-KUHLMAN.GPJ ENV.MANAGEMENT.GDT 5/7/05

Project No.: 05HA012 Northing: (ft) 516.19
 Project: Kuhlman Elec. Easting: (ft) 3429.47
 Location: Chrystal Springs, MS Elev: (ft) 467.15
 Date: 6-03-05 Total Depth (ft. b/s) 4.0

Geologist: SMF
 Drill Method: GeoProbe
 Driller: LF
 Checked By: BJG

Boring No.: B-69

ENVIRONMENTAL
 MANAGEMENT SERVICES, INC.

PO Box 15369
 HATTIESBURG, MS 39404

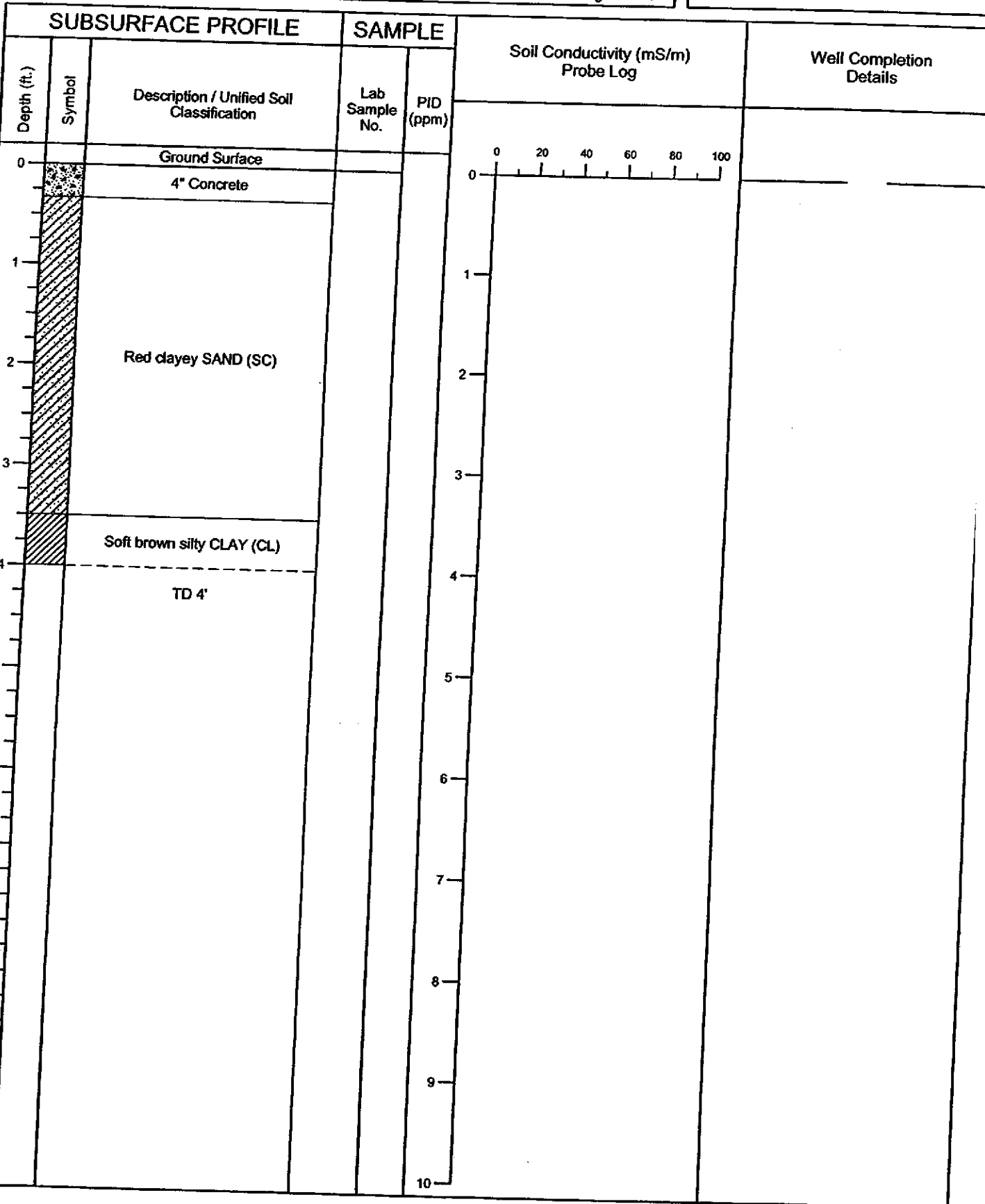

CONDUCTIVITY AND WELL: 05HA012-KUHLMAN.GPJ ENV.MANAGEMENT.GDT 5/7/05



Project No.: 05HA012 Northing: (ft) 502.05 Geologist: SMF
 Project: Kuhlman Elec. Easting: (ft) 3443.61 Drill Method: GeoProbe
 Location: Chrystal Springs, MS Elev: (ft) 466.7 Driller: LF
 Date: 6-02-03 Total Depth (ft. bis) 6.0 Checked By: BJG

Page: 1 of 1

Boring No.: B-71

ENVIRONMENTAL
 MANAGEMENT SERVICES, INC.

PO Box 15369
 HATTIESBURG, MS 39404

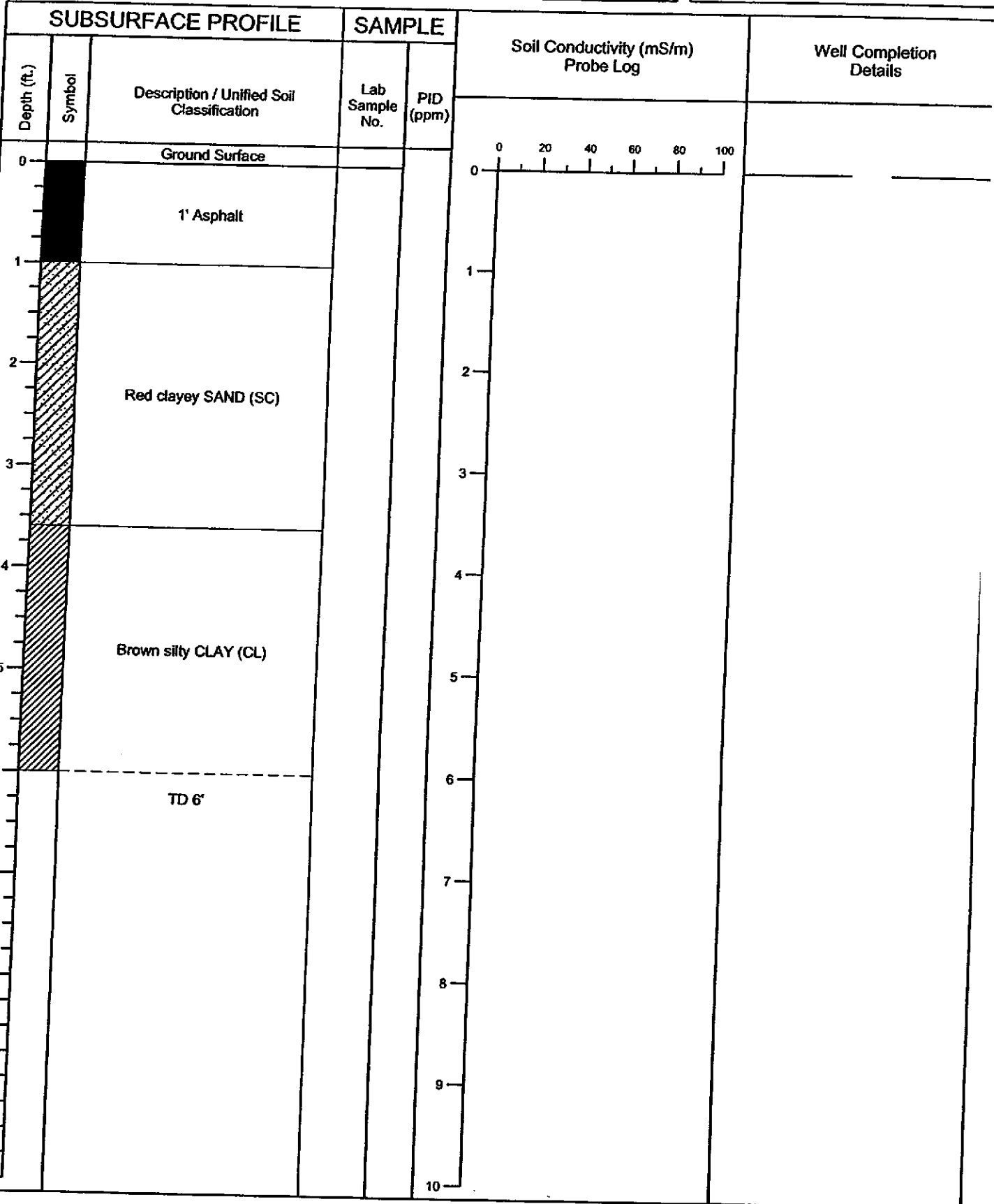

CONDUCTIVITY AND WELL LOGS - 05HA012 - KUHLMAN.GPJ ENV MANAGEMENT.GDT 5/7/05

Project No.: 05HA012 Northing: (ft) 509.12 Geologist: SMF
 Project: Kuhlman Elec. Easting: (ft) 3436.54 Drill Method: GeoProbe
 Location: Chrystal Springs, MS Elev: (ft) 466.92 Driller: LF
 Date: 6-02-05 Total Depth (ft. bls) 4.0 Checked By: BJG

Boring No.: B-70

ENVIRONMENTAL
 MANAGEMENT SERVICES, INC.

PO Box 15369
 HATTIESBURG, MS 39404

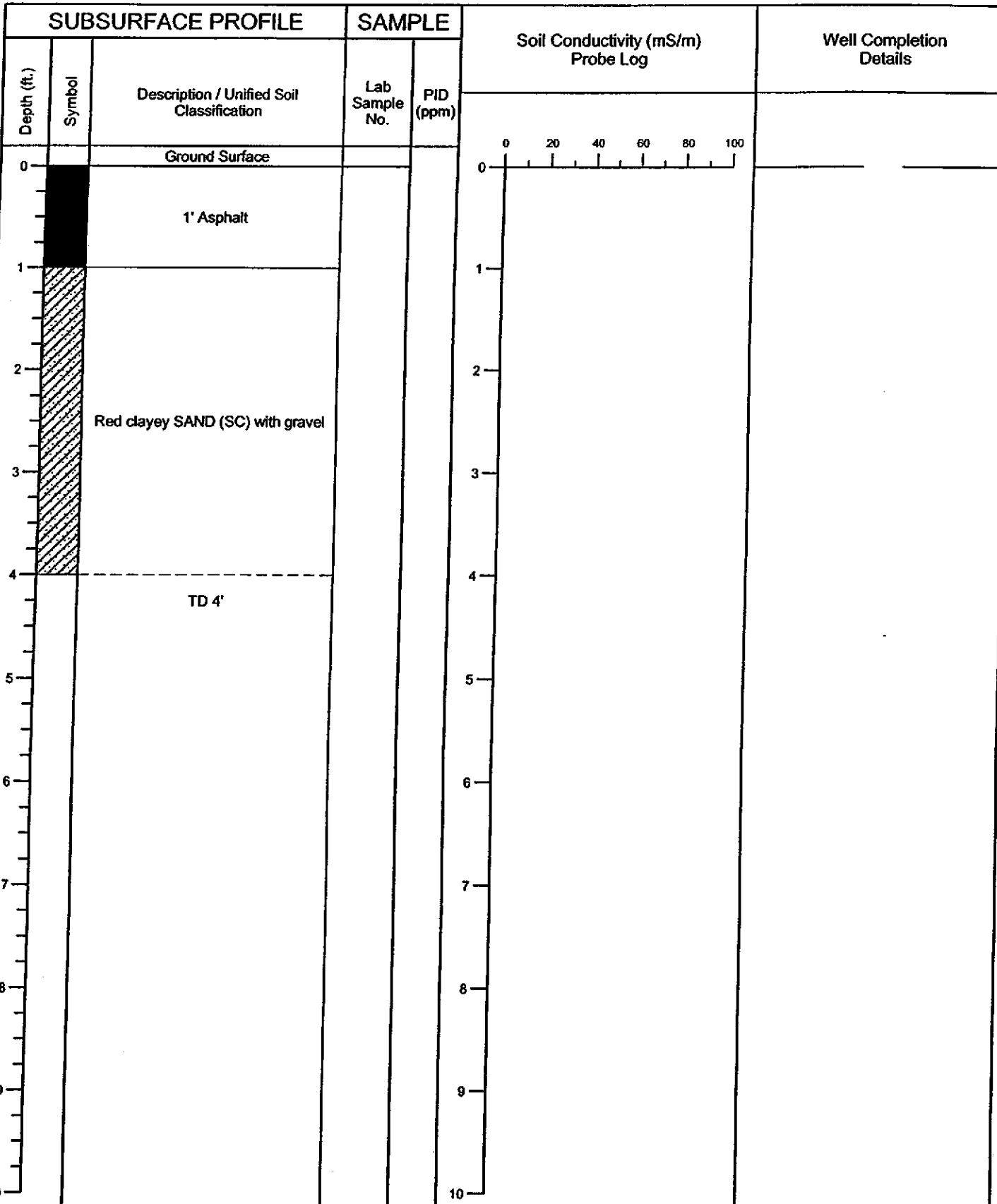

CONDUCTIVITY AND WELL: 05HA012- KUHLMAN.GPJ ENV MANAGEMENT.GDT 5/7/05

Project No.: 05HA012 Northing: (ft) 494.97
 Project: Kuhlman Elec. Easting: (ft) 3450.68
 Location: Chrystal Springs, MS Elev: (ft) 466.42
 Date: 6-02-05 Total Depth (ft. bls) 4.0

Geologist: SMF
 Drill Method: GeoProbe
 Driller: LF
 Checked By: BJG

Boring No.: B-72

ENVIRONMENTAL
 MANAGEMENT SERVICES, INC.

PO Box 15369
 HATTIESBURG, MS 39404

Page: 1 of 1

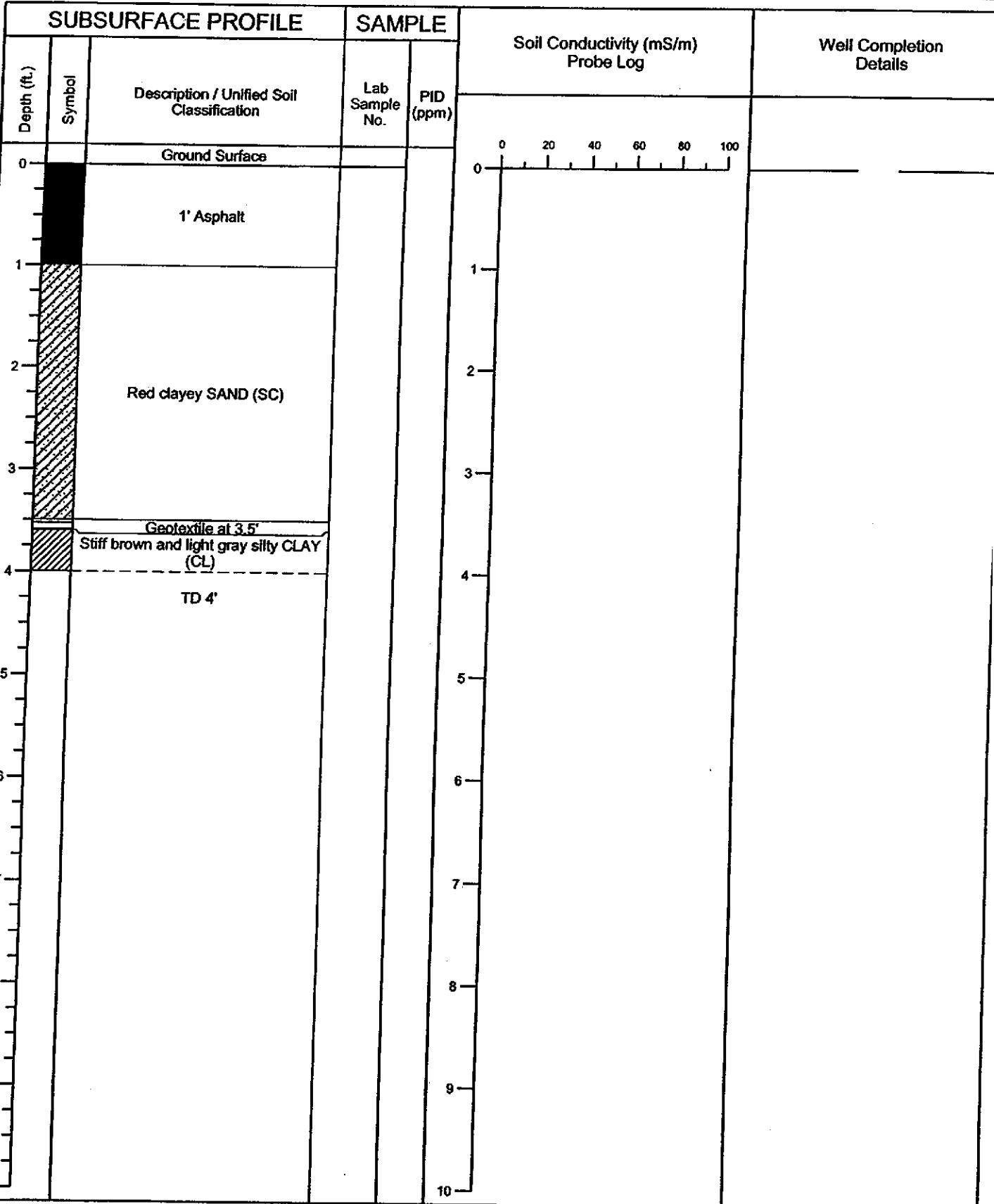

CONDUCTIVITY AND WELL 05HA012 - KUHLMAN.GPJ ENV.MANAGEMENT.GDT 5/7/05

Project No.: 05HA012 Northing: (ft) 487.90 Geologist: SMF
 Project: Kuhlman Elec. Easting: (ft) 3457.75 Drill Method: GeoProbe
 Location: Chrystal Springs, MS. Elev: (ft) 466.02 Driller: LF
 Date: 6-02-05 Total Depth (ft. bls) 4.0 Checked By: BJG

Boring No.: B-73

ENVIRONMENTAL
 MANAGEMENT SERVICES, INC.

PO Box 15369
 HATTIESBURG, MS 39404

SUBSURFACE PROFILE			SAMPLE		Soil Conductivity (mS/m) Probe Log	Well Completion Details
Depth (ft.)	Symbol	Description / Unified Soil Classification	Lab Sample No.	PID (ppm)		
0		Ground Surface			0	
0		9" Topsoil				
1		3" Asphalt				
2		Red clayey SAND (SC)				
3		Geotextile at 3'				
4		Brown silty CLAY (CL)				
4		TD 4'				
5						
6						
7						
8						
9						
10						

CONDUCTIVITY AND WELL: 05HA012-KUHLMAN.GPJ ENV.MANAGEMENT.GDT 5/7/05

Project No.: 05HA012 Northing: (ft) 480.83
 Project: Kuhlman Elec. Easting: (ft) 3464.82
 Location: Chrystal Springs, MS Elev: (ft) 466.0
 Date: 6-02-05 Total Depth (ft. bls) 4.0

Geologist: SMF
 Drill Method: GeoProbe
 Driller: LF
 Checked By: BJG

Boring No.: B-74

ENVIRONMENTAL
 MANAGEMENT SERVICES, INC.

PO Box 15369
 HATTIESBURG, MS 39404

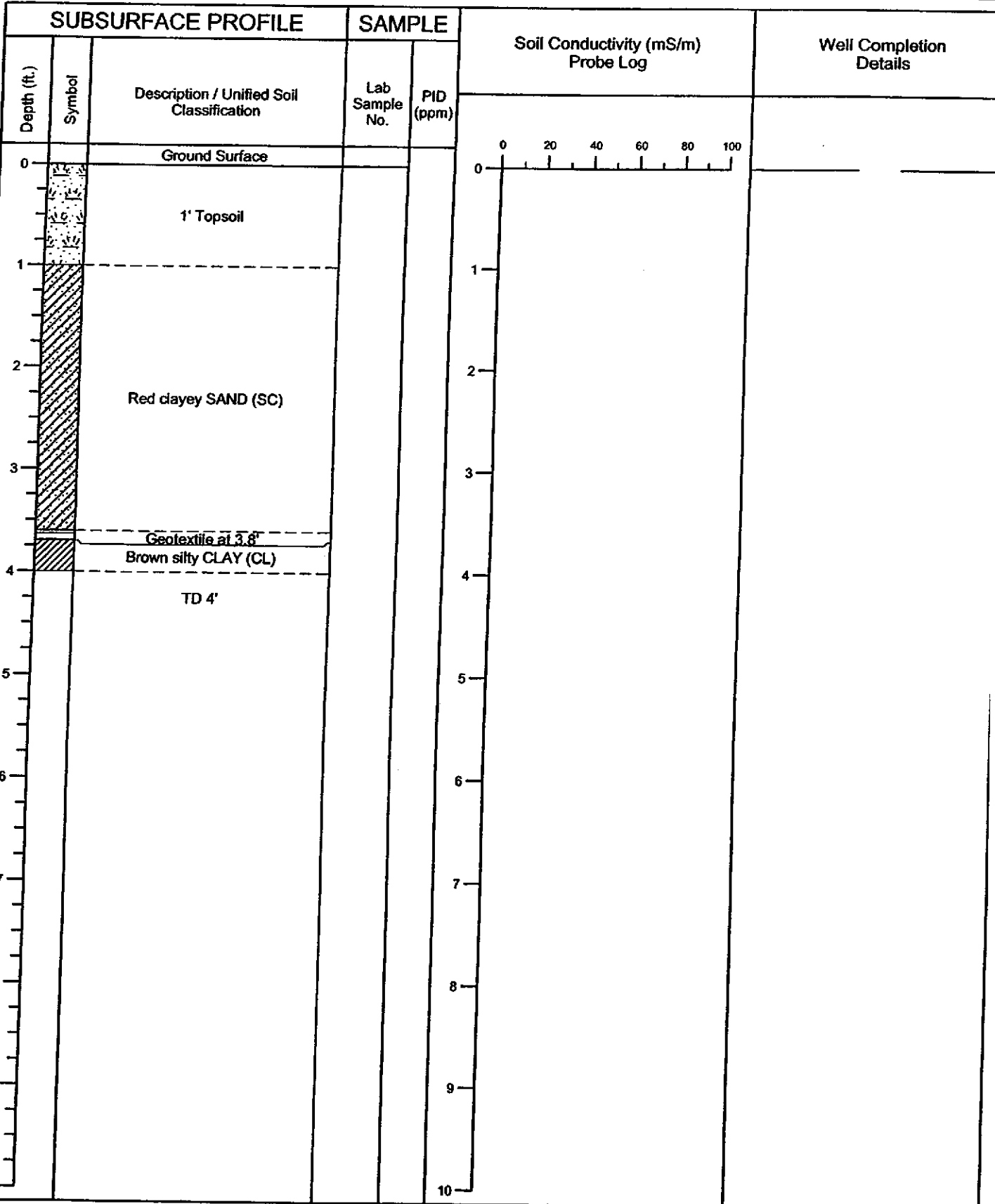

CONDUCTIVITY AND WELL_05HA012_KUHLMAN.GPJ ENV.MANAGEMENT.GDT_5/7/05

Project No.: 05HA012 Northing: (ft) 473.76 Geologist: SMF
 Project: Kuhlman Elec. Easting: (ft) 3471.89 Drill Method: GeoProbe
 Location: Chrystal Springs, MS Elev: (ft) 465.96 Driller: LF
 Date: 6-02-05 Total Depth (ft. bls) 4.0 Checked By: BJG

Boring No.: B-75
ENVIRONMENTAL
 MANAGEMENT SERVICES, INC.
 PO Box 15369
 HATTIESBURG, MS 39404

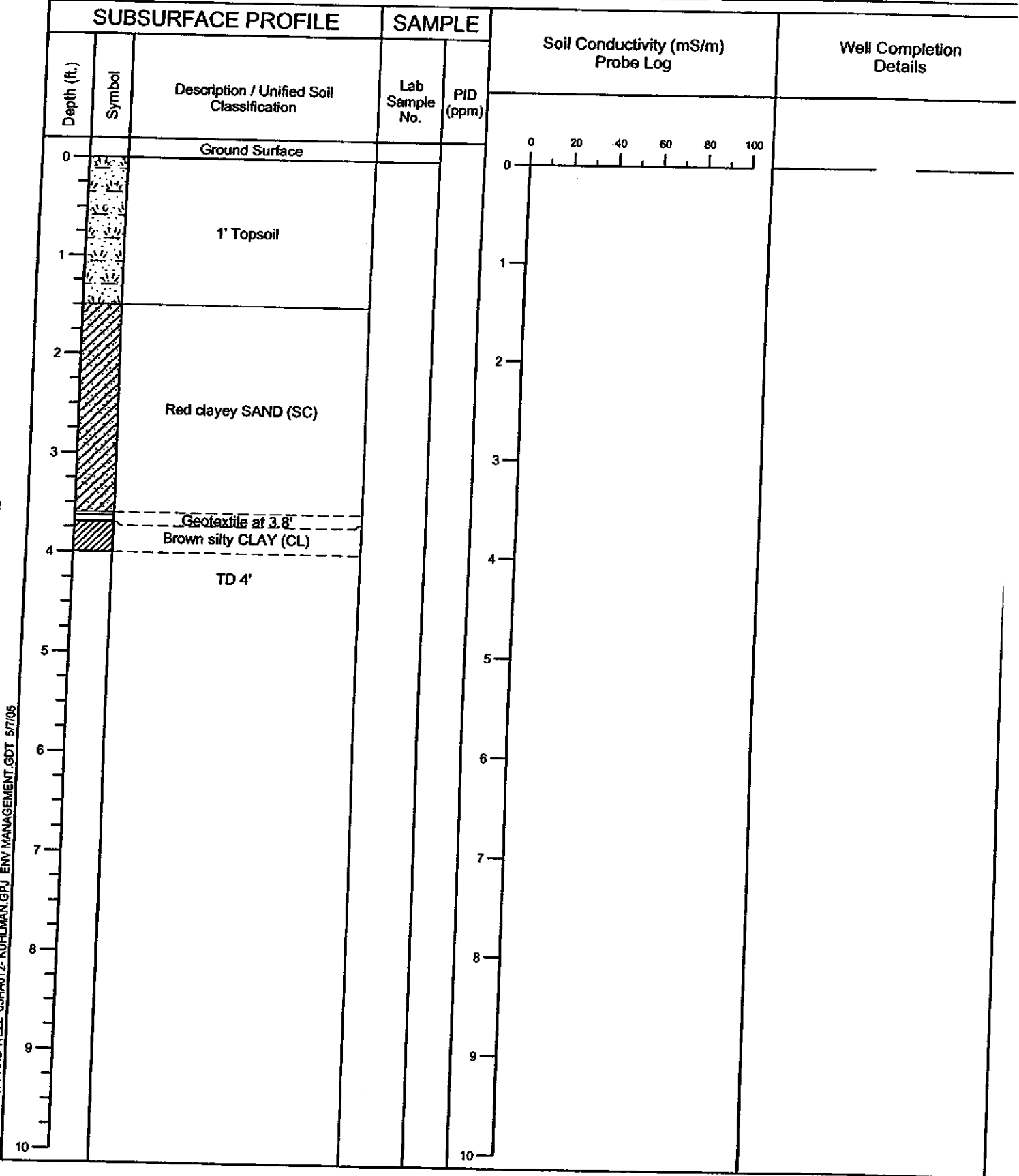

CONDUCTIVITY AND WELL_05HA012_KUHLMAN.GPJ ENV.MANAGEMENT.GDT 5/7/05

Project No.: 05HA012 Northing: (ft) 466.69 Geologist: SMF
 Project: Kuhlman Elec. Easting: (ft) 3478.97 Drill Method: GeoProbe
 Location: Chrystal Springs, MS Elev: (ft) 465.73 Driller: LF
 Date: 6-02-05 Total Depth (ft. bls) 4.0 Checked By: BJG

Boring No.: B-76
ENVIRONMENTAL
 MANAGEMENT SERVICES, INC.
 PO Box 15369
 HATTIESBURG, MS 39404

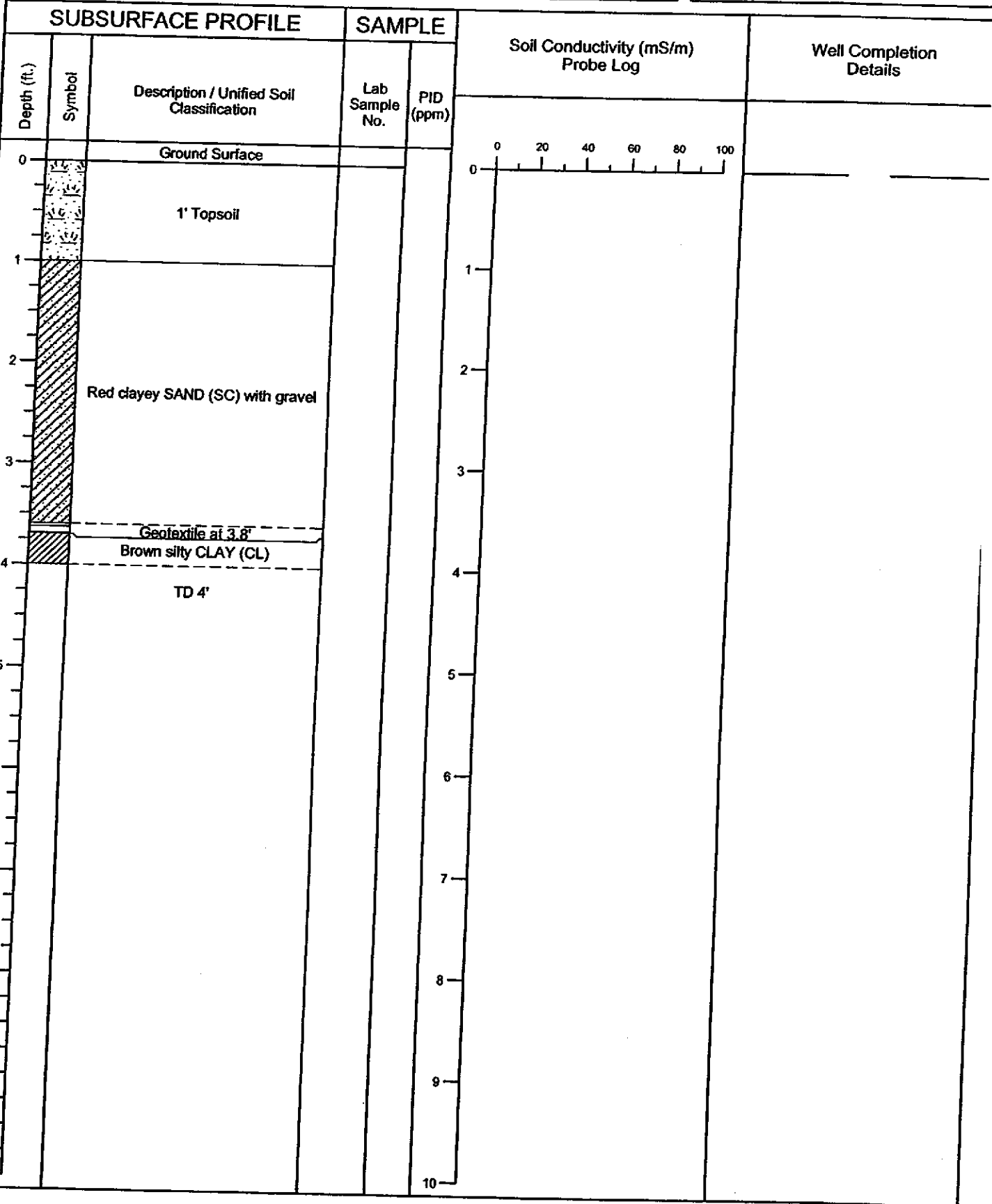

CONDUCTIVITY AND WELL: 05HA012-KUHLMAN.GPJ ENV.MANAGEMENT.GDT 5/7/05

Project No.: 05HA012 Northing: (ft) 516.19 Geologist: SMF
 Project: Kuhlman Elec. Easting: (ft) 3443.61 Drill Method: GeoProbe
 Location: Chrystal Springs, MS Elev: (ft) 467.25 Driller: LF
 Date: 6-02-03 Total Depth (ft. bls) 4.0 Checked By: BJG

Page: 1 of 1

Boring No.: B-79

ENVIRONMENTAL
MANAGEMENT SERVICES, INC.

PO Box 15369
HATTIESBURG, MS 39404

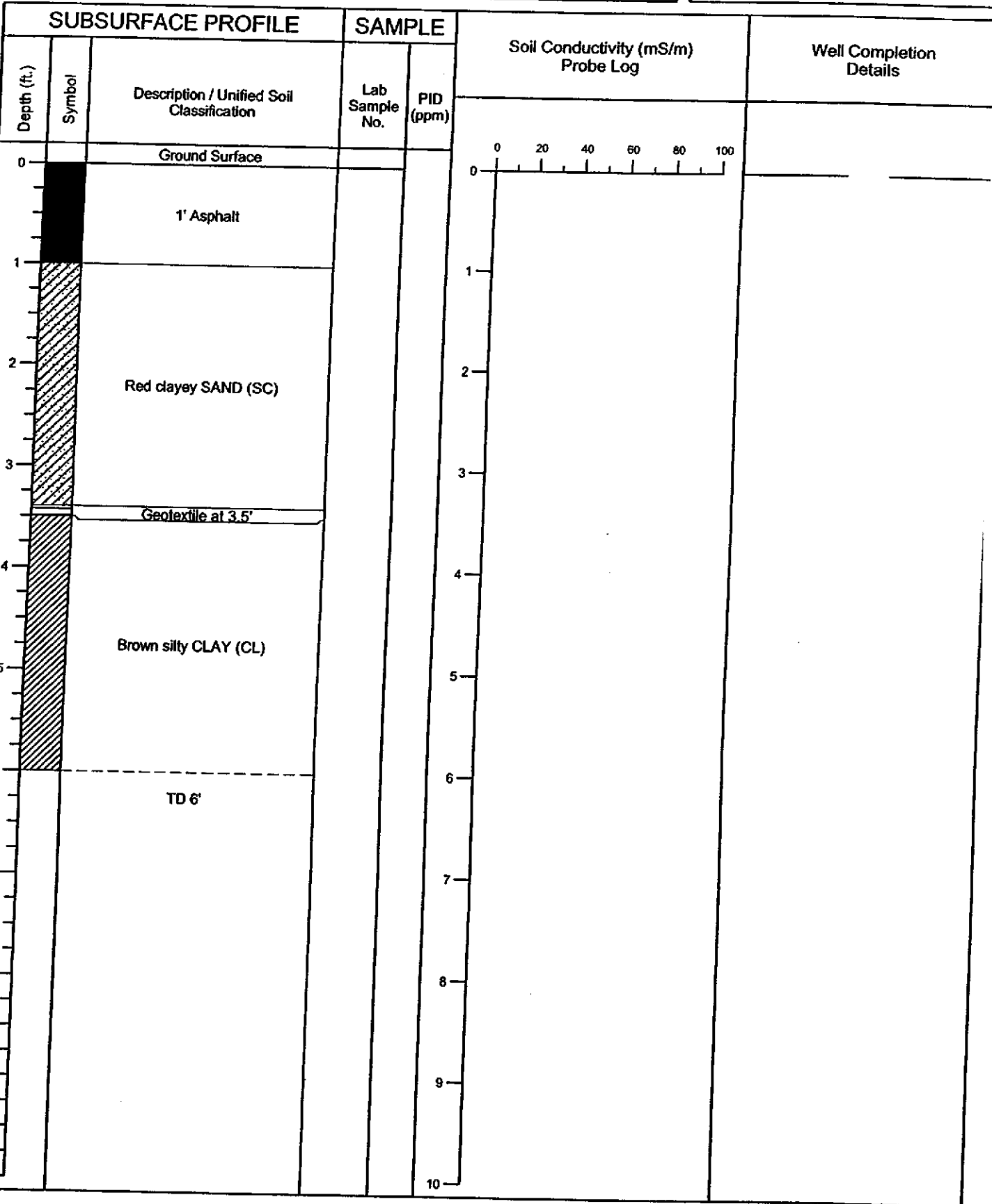

CONDUCTIVITY AND WELL: 05HA012-KUHLMAN.GPJ ENV.MANAGEMENT.GDT 5/7/05

Project No.: 05HA012 Northing: (ft) 509.12
 Project: Kuhlman Elec. Easting: (ft) 3450.68
 Location: Chrystal Springs, MS Elev: (ft) 466.94
 Date: 6-02-03 Total Depth (ft. bls) 4.0

Geologist: SMF
 Drill Method: GeoProbe
 Driller: LF
 Checked By: BJG

Boring No.: B-80

ENVIRONMENTAL
 MANAGEMENT SERVICES, INC.

PO Box 15369
 HATTIESBURG, MS 39404

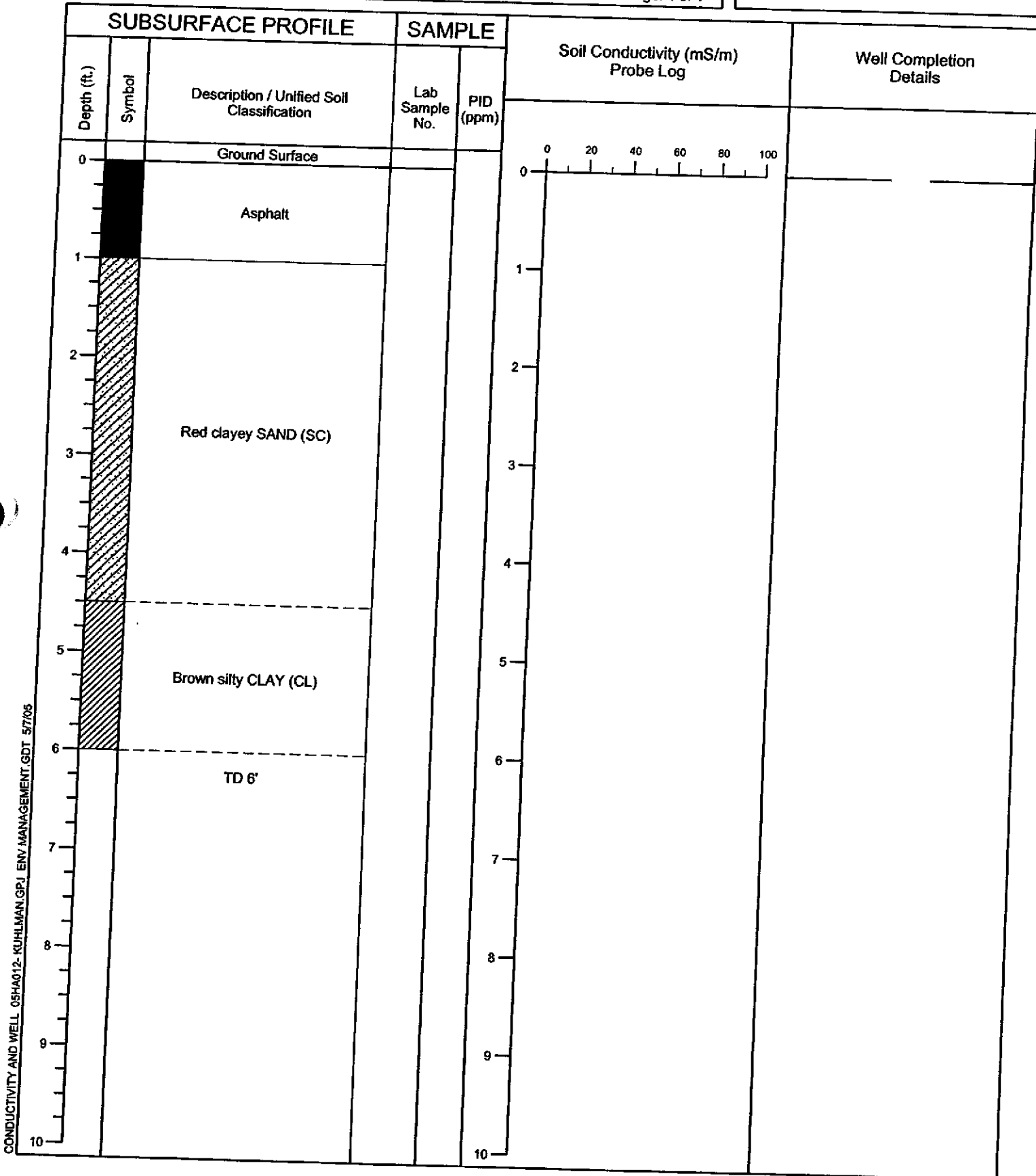

Project No.: 05HA012 Northing: (ft) 502.05
 Project: Kuhlman Elec. Easting: (ft) 3457.75
 Location: Chrystal Springs, MS Elev: (ft) 466.58
 Date: 6-02-03 Total Depth (ft. bls) 4.0

Geologist: SMF
 Drill Method: GeoProbe
 Driller: LF
 Checked By: BJG

Boring No.: B-81

ENVIRONMENTAL
 MANAGEMENT SERVICES, INC.

PO Box 15369
 HATTIESBURG, MS 39404

SUBSURFACE PROFILE			SAMPLE		Soil Conductivity (mS/m) Probe Log	Well Completion Details
Depth (ft.)	Symbol	Description / Unified Soil Classification	Lab Sample No.	PID (ppm)		
0		Ground Surface				
0 - 1	█	1' Asphalt				
1 - 3.5	▨	Red clayey SAND (SC)				
3.5 - 4.0	▨	Medium stiff brown silty CLAY (CL)				
4.0 - 10		TD 4'				

CONDUCTIVITY AND WELL_05HA012-KUHLMAN.GPJ ENV MANAGEMENT.GDT 5/7/05

Project No.: 05HA012 Northing: (ft) 494.97
 Project: Kuhlman Elec. Easting: (ft) 3464.82
 Location: Chrystal Springs, MS Elev: (ft) 466.29
 Date: 6-02-03 Total Depth (ft. bls) 4.0

Geologist: SMF
 Drill Method: GeoProbe
 Driller: LF
 Checked By: BJG

Boring No.: B-82

ENVIRONMENTAL
 MANAGEMENT SERVICES, INC.

PO Box 15369
 HATTIESBURG, MS 39404

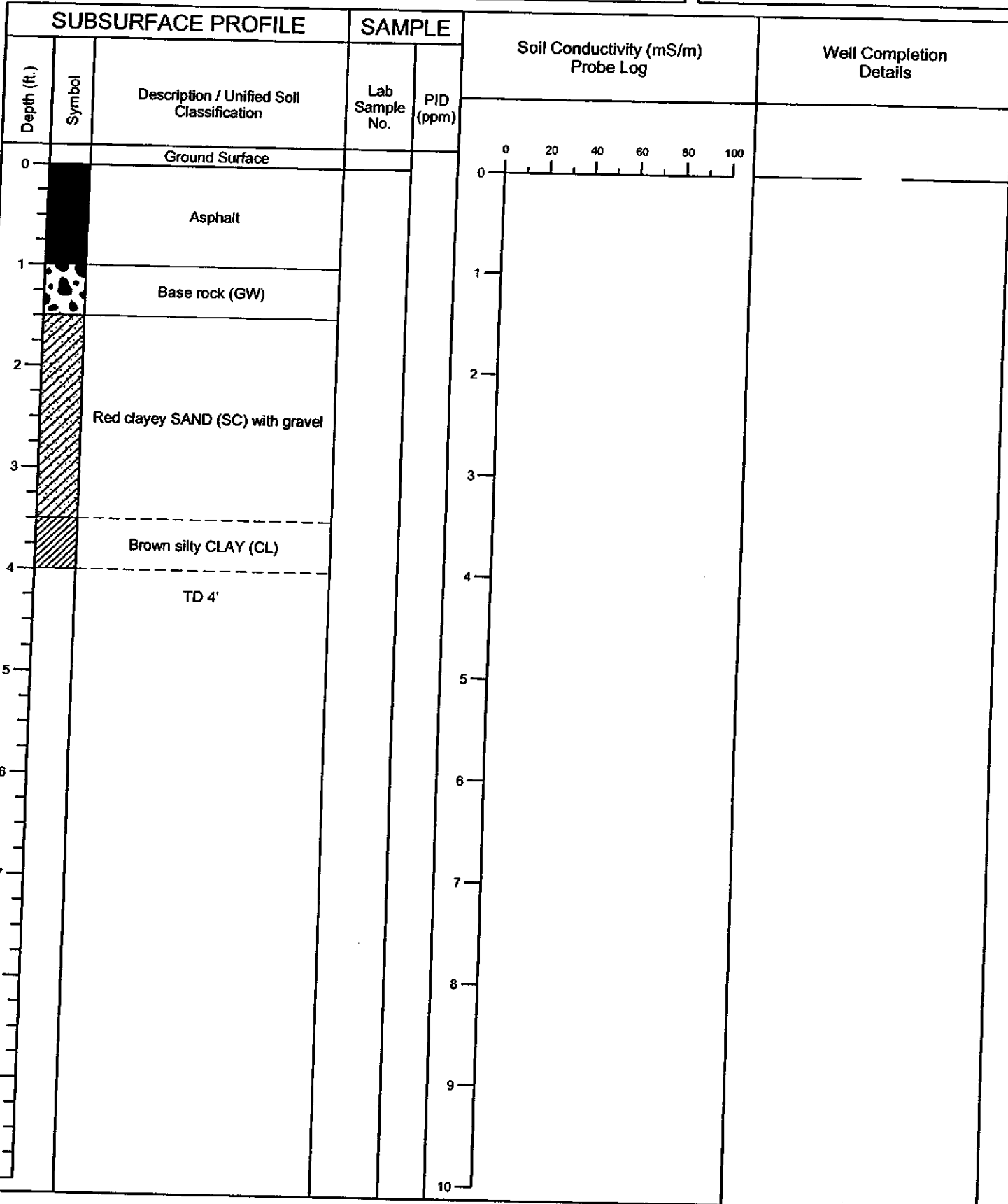

CONDUCTIVITY AND WELL 05HA012-KUHLMAN.GPJ ENV.MANAGEMENT.GDT 5/7/05

Project No.: 05HA012 Northing: (ft) 487.90 Geologist: SMF
 Project: Kuhlman Elec. Easting: (ft) 3471.89 Drill Method: GeoProbe
 Location: Chrystal Springs, MS Elev: (ft) 466.06 Driller: LF
 Date: 6-02-03 Total Depth (ft. bls) 4.0 Checked By: BJG

Page: 1 of 1

Boring No.: B-83

ENVIRONMENTAL 
 MANAGEMENT SERVICES, INC.
 PO Box 15369
 HATTIESBURG, MS 39404

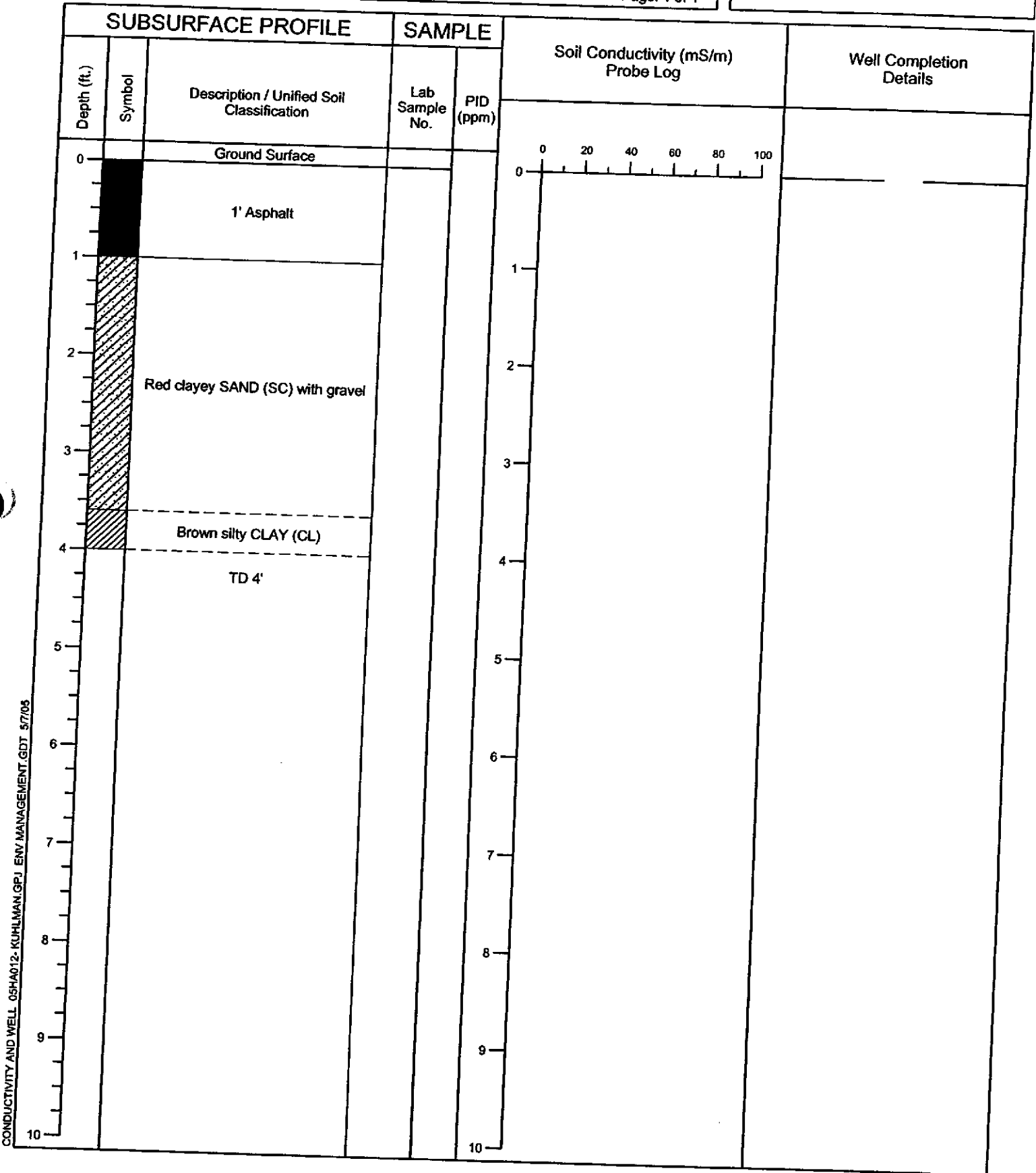

CONDUCTIVITY AND WELL_05HA012-KUHLMAN.GPJ ENV MANAGEMENT.GDT 5/7/05



Project No.: 05HA012 Northing: (ft) 480.83
 Project: Kuhlman Elec. Easting: (ft) 3478.97
 Location: Chrystal Springs, MS Elev: (ft) 465.85
 Date: 6-02-05 Total Depth (ft. bls) 4.0

Geologist: SMF
 Drill Method: GeoProbe
 Driller: LF
 Checked By: BJG

Boring No.: **B-84**

ENVIRONMENTAL
 MANAGEMENT SERVICES, INC.

PO Box 15369
 HATTIESBURG, MS 39404

SUBSURFACE PROFILE			SAMPLE		Soil Conductivity (mS/m) Probe Log	Well Completion Details
Depth (ft.)	Symbol	Description / Unified Soil Classification	Lab Sample No.	PID (ppm)		
0		Ground Surface			0	
0 - 1		1' Topsoil				
1 - 4		Red clayey SAND (SC)				
4		Brown silty CLAY (CL)				
4 - 10		TD 4'				

CONDUCTIVITY AND WELL_05HA012-KUHLMAN.GPJ ENV.MANAGEMENT.GDT_5/7/05

Project No.: 05HA012 Northing: (ft) 473.76
 Project: Kuhlman Elec. Easting: (ft) 3486.40
 Location: Chrystal Springs, MS Elev: (ft) 465.85
 Date: 6-02-05 Total Depth (ft. bls) 4.0

Geologist: SMF
 Drill Method: GeoProbe
 Driller: LF
 Checked By: BJG

Boring No.: B-85

ENVIRONMENTAL
 MANAGEMENT SERVICES, INC.

PO Box 15369
 HATTIESBURG, MS 39404

SUBSURFACE PROFILE			SAMPLE		Soil Conductivity (mS/m) Probe Log	Well Completion Details
Depth (ft.)	Symbol	Description / Unified Soil Classification	Lab Sample No.	PID (ppm)		
0		Ground Surface			0	
0 - 1.5	(stippled pattern)	Topsoil				
1.5 - 3.8	(diagonal hatching)	Red clayey SAND (SC) with gravel				
3.8 - 4.0	(dashed pattern)	Brown silty CLAY (CL)				
4.0 - 10		TD 4'				

CONDUCTIVITY AND WELL 05HA012-KUHLMAN.GPJ ENV.MANAGEMENT.GDT 5/7/05

Project No.: 05HA012 Northing: (ft) 530.33 Geologist: SMF
 Project: Kuhlman Elec. Easting: (ft) 3443.61 Drill Method: GeoProbe
 Location: Chrystal Springs, MS Elev: (ft) 467.66 Driller: LF
 Date: 6-02-05 Total Depth (ft. bls) 4.0 Checked By: BJG

Boring No.: B-87

ENVIRONMENTAL
 MANAGEMENT SERVICES, INC.

PO Box 15369
 HATTIESBURG, MS 39404

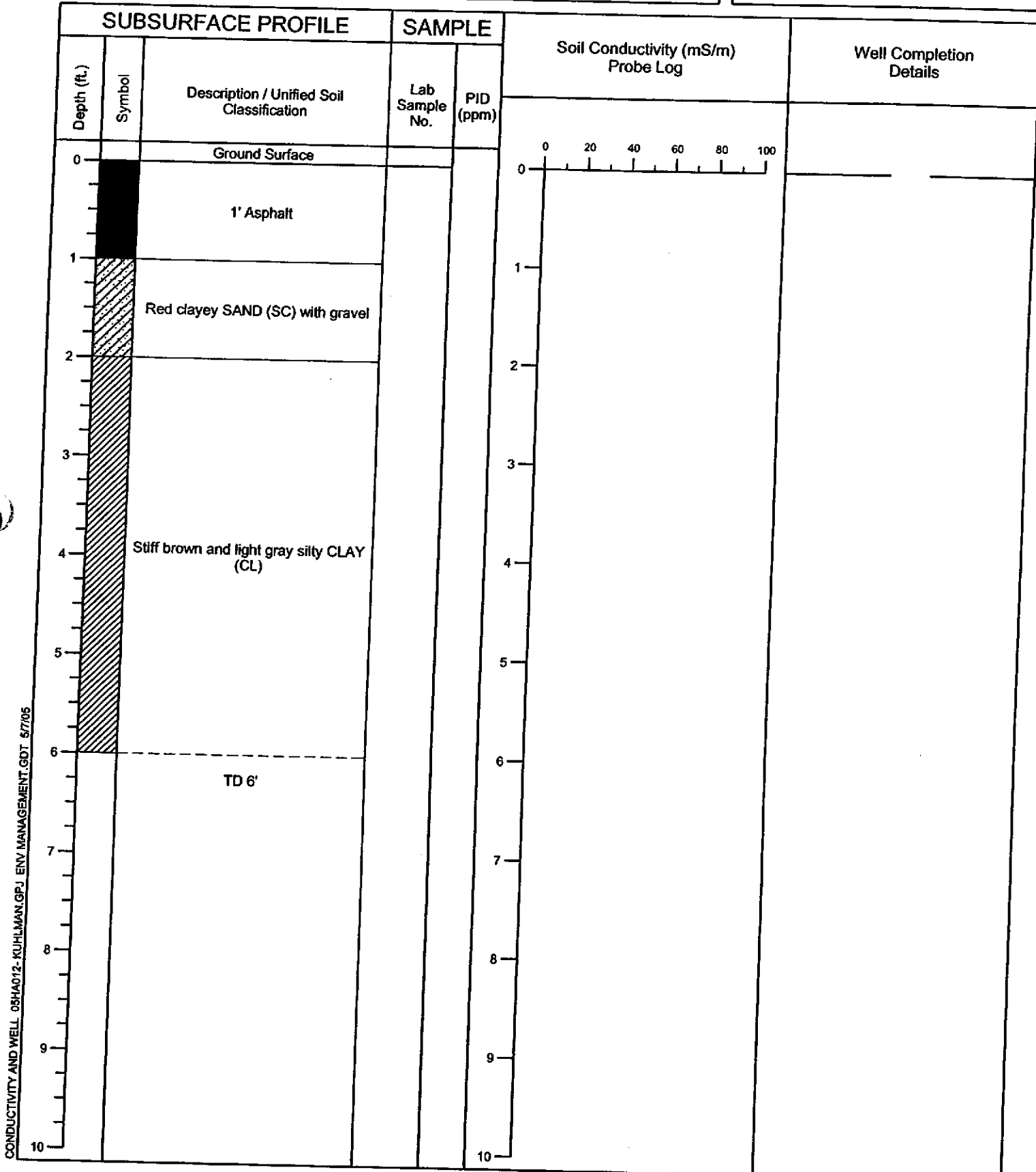

CONDUCTIVITY AND WELL: 05HA012-KUHLMAN.GPJ ENV MANAGEMENT.GDT 5/7/05

Project No.: 05HA012 Northing: (ft) 523.26 Geologist: SMF
 Project: Kuhlman Elec. Easting: (ft) 3450.68 Drill Method: GeoProbe
 Location: Chrystal Springs, MS Elev: (ft) 467.38 Driller: LF
 Date: 6-02-05 Total Depth (ft. bls) 4.0 Checked By: BJG

Boring No.: B-88



PO Box 15369
 HATTIESBURG, MS 39404

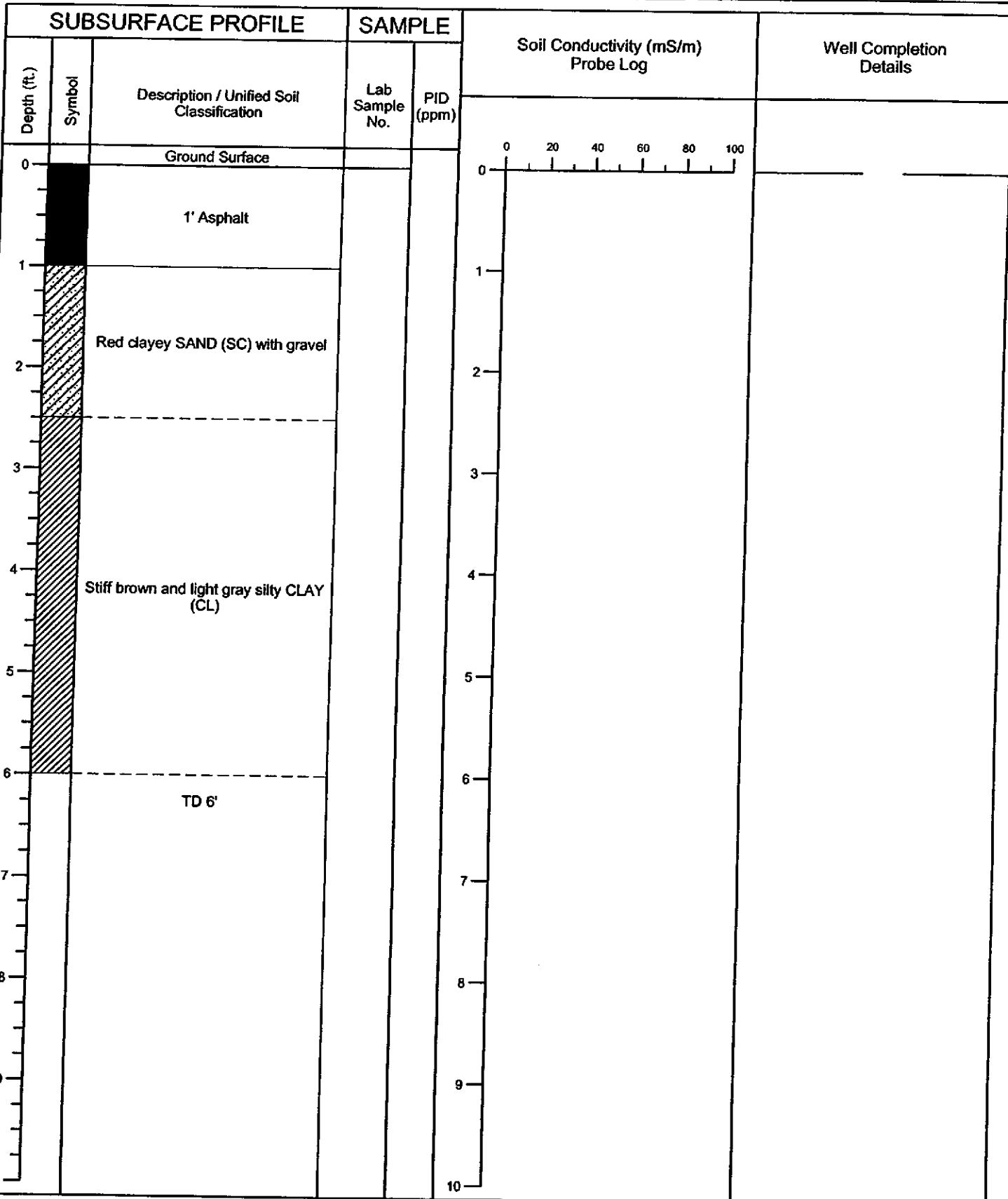

CONDUCTIVITY AND WELL: 05HA012; KUHLMAN, GPJ ENV. MANAGEMENT, GDT 5/7/05

Project No.: 05HA012 Northing: (ft) 516.19 Geologist: SMF
 Project: Kuhlman Elec. Easting: (ft) 3457.75 Drill Method: GeoProbe
 Location: Chrystal Springs, MS Elev: (ft) 467.12 Driller: LF
 Date: 6-02-05 Total Depth (ft. b/s) 4.0 Checked By: BJG

Boring No.: B-89

ENVIRONMENTAL 
 MANAGEMENT SERVICES, INC.

PO Box 15369
 HATTIESBURG, MS 39404

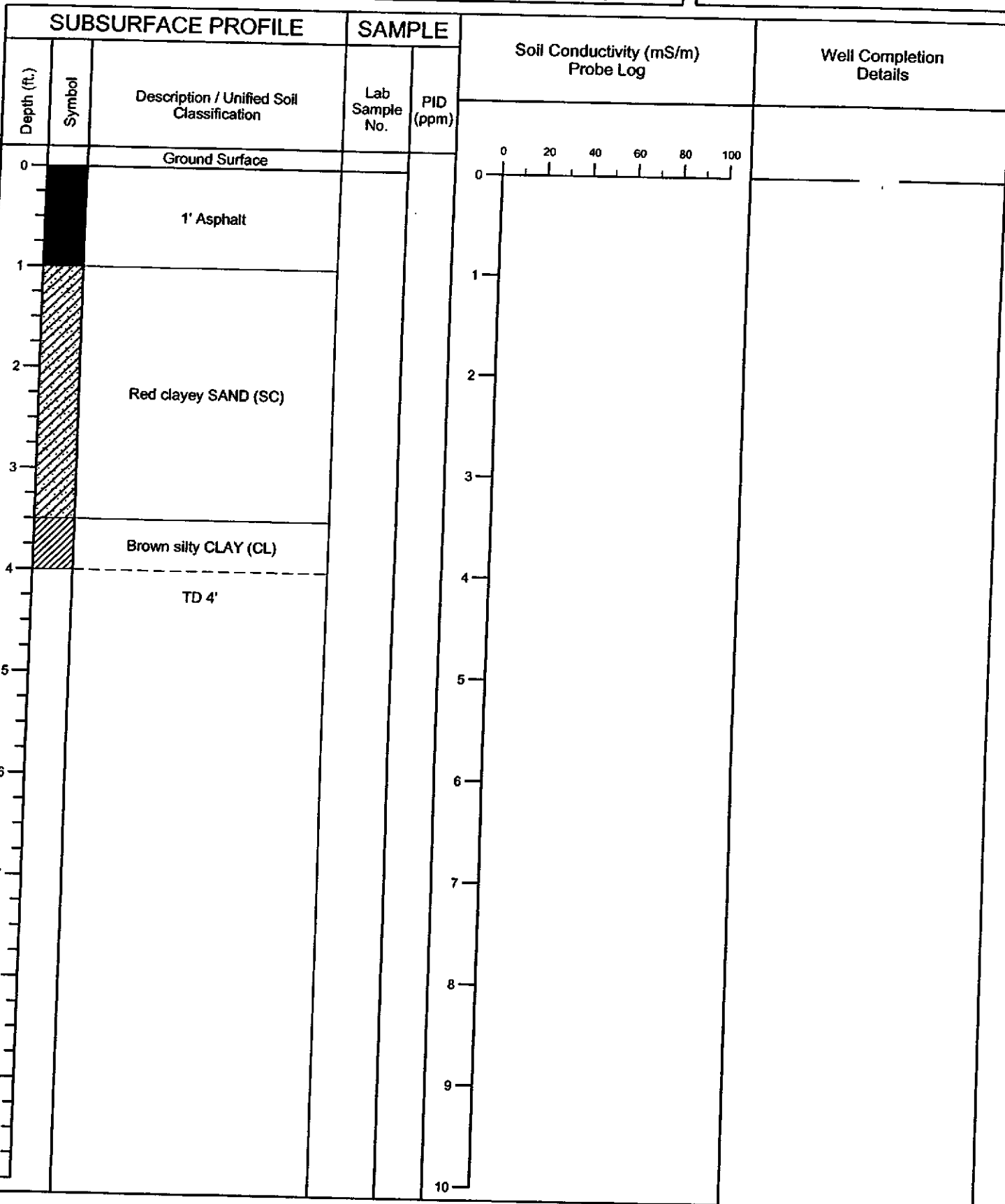

CONDUCTIVITY AND WELL: 05HA012-KUHLMAN.GPJ ENV MANAGEMENT.GDT 5/7/05

Project No.: 05HA012 Northing: (ft) 509.12
 Project: Kuhlman Elec. Easting: (ft) 3464.82
 Location: Chrystal Springs, MS Elev: (ft) 466.82
 Date: 6-02-05 Total Depth (ft. bls) 4.0

Geologist: SMF
 Drill Method: GeoProbe
 Driller: LF
 Checked By: BJG

Boring No.: B-90

ENVIRONMENTAL
 MANAGEMENT SERVICES, INC.

PO Box 15369
 HATTIESBURG, MS 39404

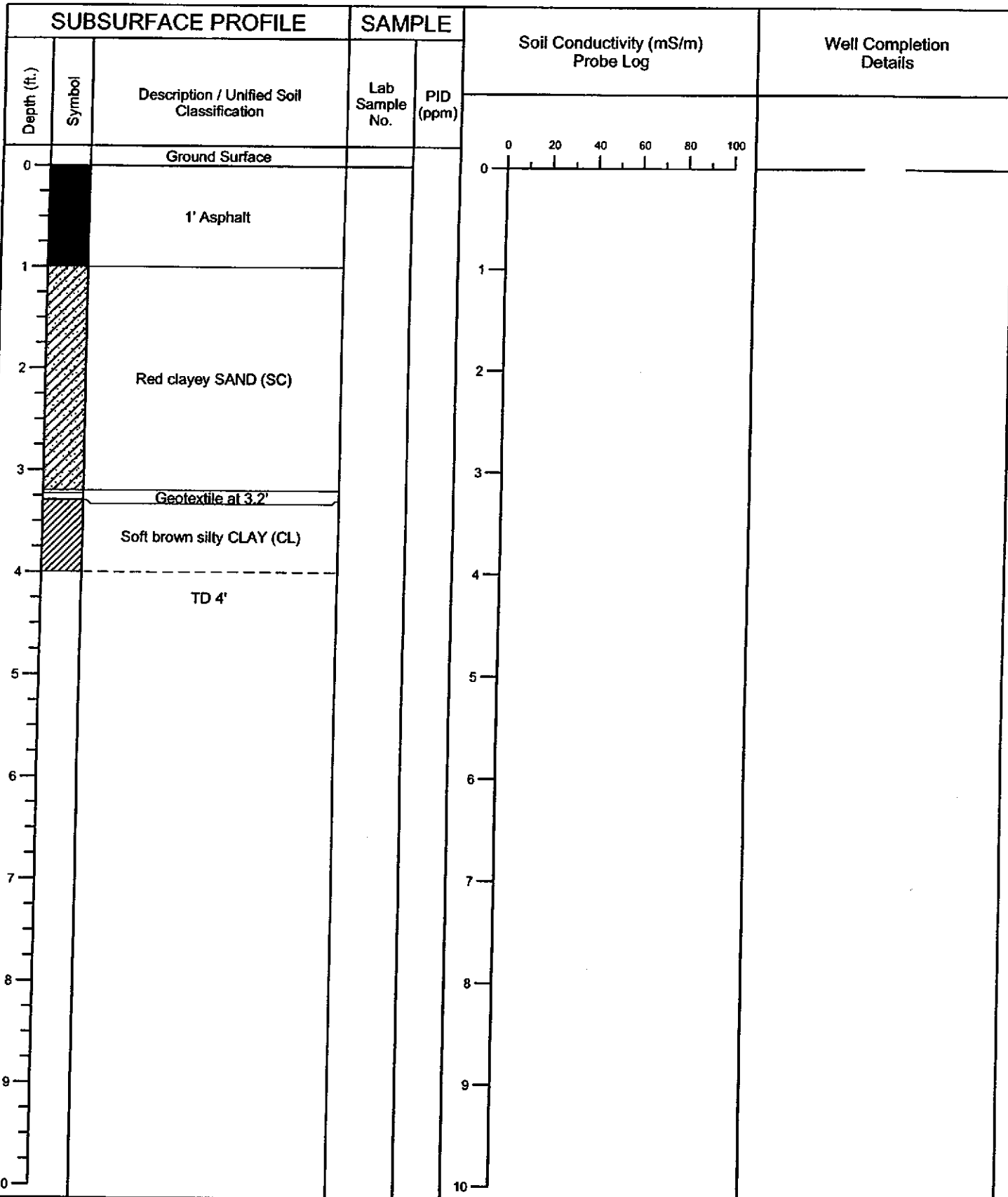

CONDUCTIVITY AND WELL_05HA012-KUHLMAN.GPJ_ENV MANAGEMENT.GDT 5/7/05

Project No.: 05HA012 Northing: (ft) 466.48
 Project: Kuhlman Elec. Easting: (ft) 502.05
 Location: Chrystal Springs, MS Elev: (ft) 3471.89
 Date: 6-02-03 Total Depth (ft. bls) 4.0

Geologist: SMF
 Drill Method: GeoProbe
 Driller: LF
 Checked By: BJG

Boring No.: B-91

ENVIRONMENTAL
 MANAGEMENT SERVICES, INC.
 PO Box 15369
 HATTIESBURG, MS 39404

SUBSURFACE PROFILE			SAMPLE		Soil Conductivity (mS/m) Probe Log	Well Completion Details
Depth (ft.)	Symbol	Description / Unified Soil Classification	Lab Sample No.	PID (ppm)		
0		Ground Surface			0	
0 - 1	█	1' Asphalt				
1 - 4	▨	Red clayey SAND (SC) with gravel				
4	---	Brown silty CLAY (CL)				
4 - 10		TD 4'				

CONDUCTIVITY AND WELL_05HA012_KUHLMAN.GPJ ENV MANAGEMENT.GDT 5/7/05

Project No.: 05HA012 Northing: (ft) 494.97 Geologist: SMF
 Project: Kuhlman Elec. Easting: (ft) 3478.97 Drill Method: GeoProbe
 Location: Chrystal Springs, MS Elev: (ft) 466.17 Driller: LF
 Date: 6-02-03 Total Depth (ft. bls) 4.0 Checked By: BJG

Boring No.: B-92

ENVIRONMENTAL
 MANAGEMENT SERVICES, INC.

PO Box 15369
 HATTIESBURG, MS 39404

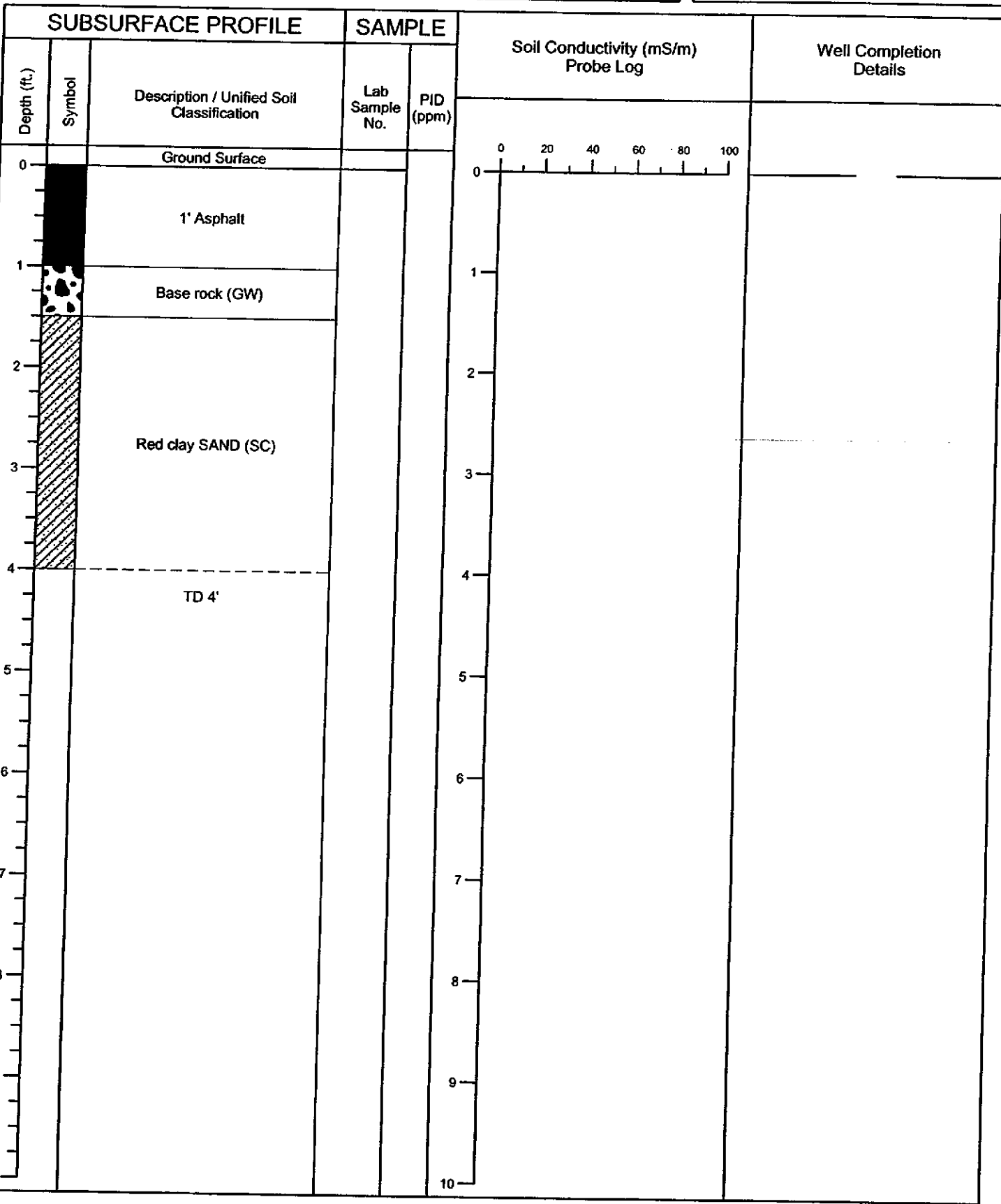

CONDUCTIVITY AND WELL_05HA012-KUHLMAN.GPJ ENV.MANAGEMENT.GDT 5/7/05

Project No.: 05HA012 Northing: (ft) 487.90 Geologist: SMF
 Project: Kuhlman Elec. Easting: (ft) 3486.04 Drill Method: GeoProbe
 Location: Chrystal Springs, MS Elev: (ft) 466.01 Driller: LF
 Date: 6-02-03 Total Depth (ft. bls) 4.0 Checked By: BJG

Boring No.: B-93

ENVIRONMENTAL
 MANAGEMENT SERVICES, INC.

PO Box 15369
 HATTIESBURG, MS 39404

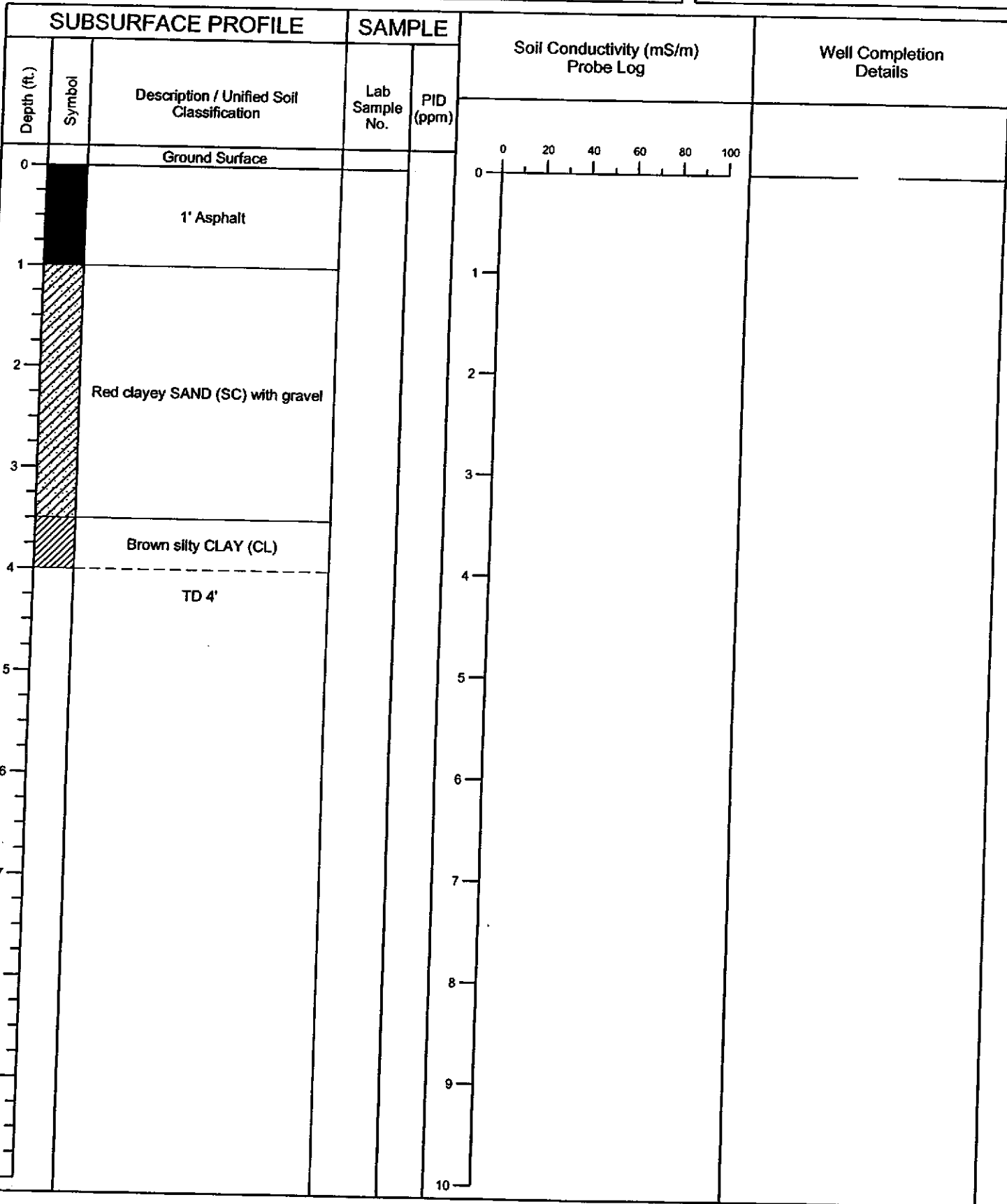

CONDUCTIVITY AND WELL_05HA012_KUHLMAN.GPJ ENV.MANAGEMENT.GDT 5/7/05

Project No.: 05HA012 Northing: (ft) 467.78
 Project: Kuhlman Elec. Easting: (ft) 544.47
 Location: Chrystal Springs, MS Elev: (ft) 3443.61
 Date: 6-02-05 Total Depth (ft. bls) 4.0

Geologist: SMF
 Drill Method: GeoProbe
 Driller: LF
 Checked By: BJG

Boring No.: **B-94**

ENVIRONMENTAL
 MANAGEMENT SERVICES, INC.

PO Box 15369
 HATTIESBURG, MS 39404

SUBSURFACE PROFILE			SAMPLE		Soil Conductivity (mS/m) Probe Log	Well Completion Details
Depth (ft.)	Symbol	Description / Unified Soil Classification	Lab Sample No.	PID (ppm)		
0		Ground Surface			0	
0 - 1	Black	1' Asphalt				
1 - 2	Diagonal lines /	Red clayey SAND (SC) with gravel				
2 - 6	Diagonal lines \	Stiff brown and light gray silty CLAY (CL)				
6		Geotextile at 6'				
6 - 10		TD 6'				

CONDUCTIVITY AND WELL: 05HA012-KUHLMAN.GPJ ENV MANAGEMENT.GDT 5/7/05

Project No.: 05HA012 Northing: (ft) 537.40
 Project: Kuhlman Elec. Easting: (ft) 3450.68
 Location: Chrystal Springs, MS Elev: (ft) 467.58
 Date: 6-02-05 Total Depth (ft. bls) 4.0

Geologist: SMF
 Drill Method: GeoProbe
 Driller: LF
 Checked By: BJG

Boring No.: B-95



PO Box 15369
 HATTIESBURG, MS 39404

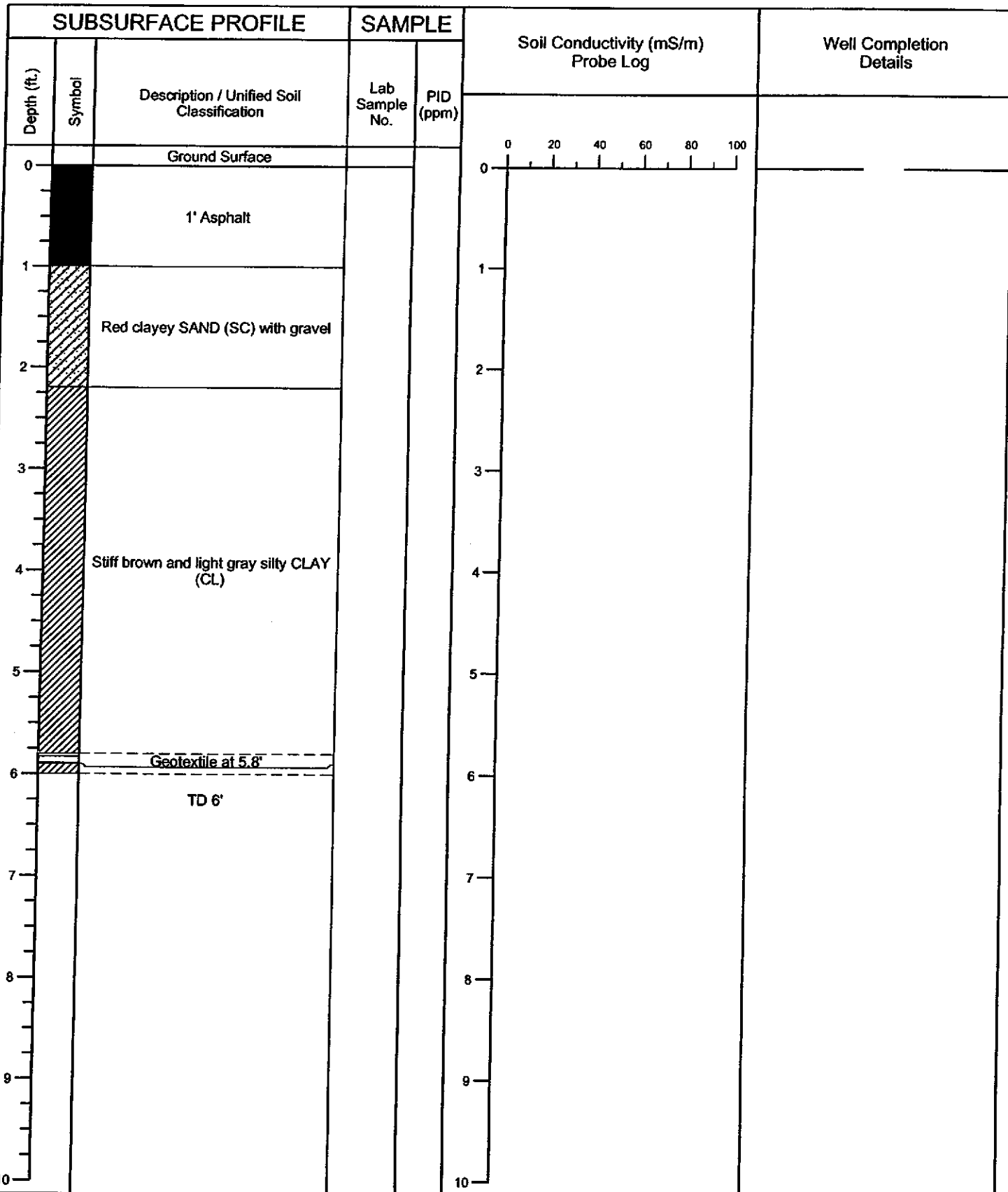

CONDUCTIVITY AND WELL_05HA012-KUHLMAN.GPJ ENV.MANAGEMENT.GDT 5/7/05

Project No.: 05HA012 Northing: (ft) 530.33 Geologist: SMF
 Project: Kuhlman Elec. Easting: (ft) 3457.75 Drill Method: GeoProbe
 Location: Chrystal Springs, MS Elev: (ft) 467.39 Driller: LF
 Date: 6-02-05 Total Depth (ft. bls) 4.0 Checked By: BJG

Boring No.: B-96

ENVIRONMENTAL
 MANAGEMENT SERVICES, INC.

PO Box 15369
 HATTIESBURG, MS 39404

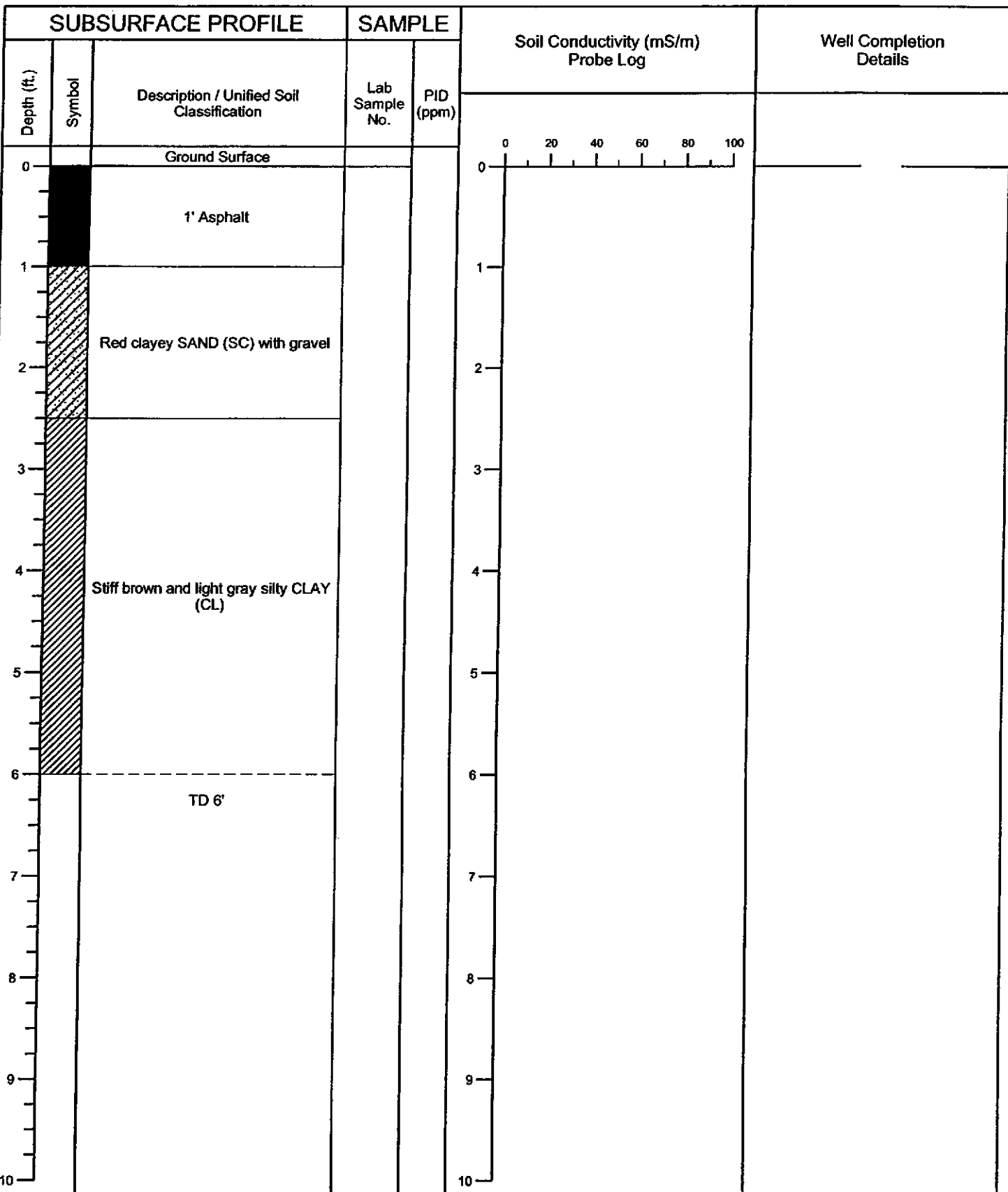

CONDUCTIVITY AND WELL: 05HA012-KUHLMAN.GPJ ENV.MANAGEMENT.GDT 5/7/05

Project No.: 05HA012 Northing: (ft) 523.26
 Project: Kuhlman Elec. Easting: (ft) 3464.82
 Location: Chrystal Springs, MS Elev: (ft) 467.19
 Date: 6-02-05 Total Depth (ft. bls) 4.0

Geologist: SMF
 Drill Method: GeoProbe
 Driller: LF
 Checked By: BJG

Boring No.: B-97



PO Box 15369
 HATTIESBURG, MS 39404

SUBSURFACE PROFILE			SAMPLE		Soil Conductivity (mS/m) Probe Log	Well Completion Details
Depth (ft.)	Symbol	Description / Unified Soil Classification	Lab Sample No.	PID (ppm)		
0		Ground Surface			0	
0 - 1	Black	1' Asphalt				
1 - 3	Diagonal Hatching	Red clayey SAND (SC)				
3		Geotextile at 3.0'				
3 - 4	Diagonal Hatching	Red silty CLAY (CL)				
4 - 10		TD 4'				

CONDUCTIVITY AND WELL_05HA012-KUHLMAN.GPJ ENV MANAGEMENT.GDT 5/7/05

Project No.: 05HA012 Northing: (ft) 516.19 Geologist: SMF
 Project: Kuhlman Elec. Easting: (ft) 3471.89 Drill Method: GeoProbe
 Location: Chrystal Springs, MS Elev: (ft) 466.97 Driller: LF
 Date: 6-02-05 Total Depth (ft. bls) 4.0 Checked By: BJG

Boring No.: B-98

ENVIRONMENTAL
MANAGEMENT SERVICES, INC.

PO Box 15369
HATTIESBURG, MS 39404

SUBSURFACE PROFILE			SAMPLE		Soil Conductivity (mS/m) Probe Log	Well Completion Details
Depth (ft.)	Symbol	Description / Unified Soil Classification	Lab Sample No.	PID (ppm)		
0		Ground Surface			0	
0		6" Asphalt				
1		Redclayey SAND (SC) with gravel				
2		Geotextile at 2'				
2		-soft 2' to 3'				
4		Stiff brown and light gray silty CLAY (CL)				
6		TD 6				
7						
8						
9						
10						

CONDUCTIVITY AND WELL: 05HA012-KUHLMAN.GPJ ENV.MANAGEMENT.GDT 5/7/05

Project No.: 05HA012 Northing: (ft) 509.12
 Project: Kuhlman Elec. Easting: (ft) 3478.97
 Location: Chrystal Springs, MS Elev: (ft) 466.69
 Date: 6-02-05 Total Depth (ft. bls) 4.0

Geologist: SMF
 Drill Method: GeoProbe
 Driller: LF
 Checked By: BJG

Boring No.: **B-99**



PO Box 15369
 HATTIESBURG, MS 39404

SUBSURFACE PROFILE			SAMPLE		Soil Conductivity (mS/m) Probe Log	Well Completion Details
Depth (ft.)	Symbol	Description / Unified Soil Classification	Lab Sample No.	PID (ppm)		
0		Ground Surface			0	
0 - 1	█	1' Asphalt				
1 - 2	▨	Red clayey SAND (SC) with gravel				
2 - 3	▨	Red clayey SAND (SC) with gravel				
3 - 4	▨	Soft brown silty CLAY (CL)				
4 - 10		TD 4'				

CONDUCTIVITY AND WELL_05HA012-KUHLMAN.GPJ ENV MANAGEMENT.GDT 5/7/05

Project No.: 05HA012 Northing: (ft) 502.05
 Project: Kuhlman Elec. Easting: (ft) 3486.04
 Location: Chrystal Springs, MS Elev: (ft) 466.34
 Date: 6-02-03 Total Depth (ft. bls) 4.0

Geologist: SMF
 Drill Method: GeoProbe
 Driller: LF
 Checked By: BJG

Boring No.: B-100

ENVIRONMENTAL
 MANAGEMENT SERVICES, INC.

PO Box 15369
 HATTIESBURG, MS 39404

SUBSURFACE PROFILE			SAMPLE		Soil Conductivity (mS/m) Probe Log	Well Completion Details
Depth (ft.)	Symbol	Description / Unified Soil Classification	Lab Sample No.	PID (ppm)		
0		Ground Surface			0	
1		1' Asphalt				
2		Red clayey SAND (SC) with gravel				
3		Geotextile at 3.6'				
4		Brown silty CLAY (CL)				
5		TD 4'				
6						
7						
8						
9						
10						

CONDUCTIVITY AND WELL_05HA012_KUHLMAN.GPJ ENV.MANAGEMENT.GDT 5/7/05

Project No.: 05HA012 Northing: (ft) 467.51
 Project: Kuhlman Elec. Easting: (ft) 544.47
 Location: Chrystal Springs, MS Elev: (ft) 3457.75
 Date: 6-02-05 Total Depth (ft. bls) 4.0

Geologist: SMF
 Drill Method: GeoProbe
 Driller: LF
 Checked By: BJG

Boring No.: **B-103**

ENVIRONMENTAL
 MANAGEMENT SERVICES, INC.

PO Box 15369
 HATTIESBURG, MS 39404

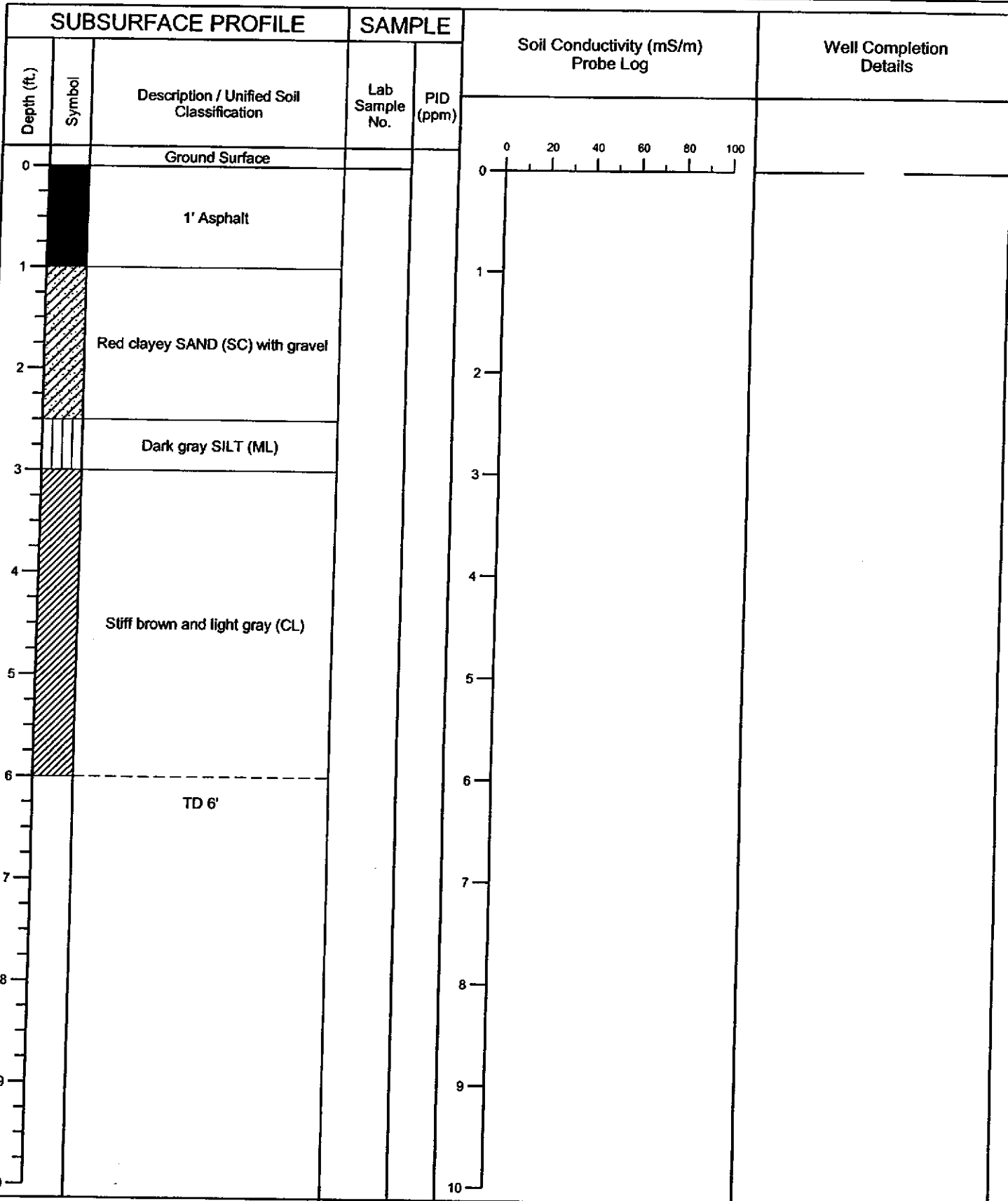

CONDUCTIVITY AND WELL_05HA012-KUHLMAN.GPJ ENV MANAGEMENT.GDT 5/7/05

Project No.: 05HA012 Northing: (ft) 537.40 Geologist: SMF
 Project: Kuhlman Elec. Easting: (ft) 3464.82 Drill Method: GeoProbe
 Location: Chrystal Springs, MS Elev: (ft) 467.37 Driller: LF
 Date: 6-02-05 Total Depth (ft. bls) 4.0 Checked By: BJG

Boring No.: B-104

ENVIRONMENTAL
 MANAGEMENT SERVICES, INC.

PO Box 15369
 HATTIESBURG, MS 39404

SUBSURFACE PROFILE			SAMPLE		Soil Conductivity (mS/m) Probe Log	Well Completion Details
Depth (ft.)	Symbol	Description / Unified Soil Classification	Lab Sample No.	PID (ppm)		
0		Ground Surface			0	
0 - 1		1' Asphalt				
1 - 2		Red clayey SAND (SC) with gravel				
2 - 6		Stiff light gray and brown silty CLAY (CL)				
6		TD 6'				
7						
8						
9						
10						

CONDUCTIVITY AND WELL: 05HA012-KUHLMAN.GPJ ENV.MANAGEMENT.GDT 5/7/05

Project No.: 05HA012 Northing: (ft) 530.33
 Project: Kuhlman Elec. Easting: (ft) 3471.89
 Location: Chrystal Springs, MS Elev: (ft) 467.2
 Date: 6-02-05 Total Depth (ft. bls) 4.0

Geologist: SMF
 Drill Method: GeoProbe
 Driller: LF
 Checked By: BJG

Boring No.: B-105



PO Box 15369
 HATTIESBURG, MS 39404

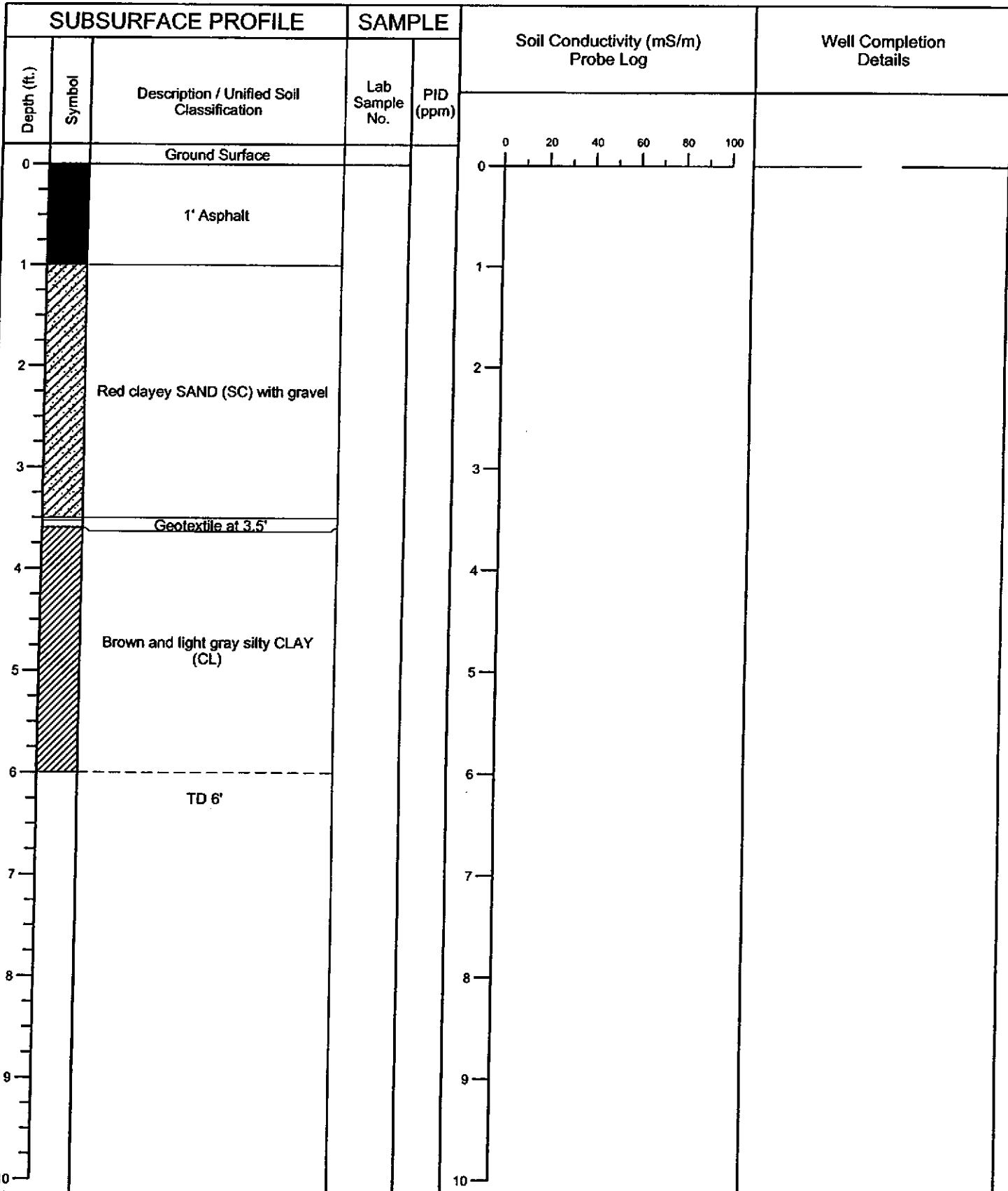

CONDUCTIVITY AND WELL: 05HA012 - KUHLMAN.GPJ ENV.MANAGEMENT.GDT 5/7/05

Project No.: 05HA012 Northing: (ft) 523.26 Geologist: SMF
 Project: Kuhlman Elec. Easting: (ft) 3478.97 Drill Method: GeoProbe
 Location: Chrystal Springs, MS Elev: (ft) 467.01 Driller: LF
 Date: 6-02-03 Total Depth (ft. bls) 4.0 Checked By: BJG

Boring No.: B-106

ENVIRONMENTAL
 MANAGEMENT SERVICES, INC.

PO Box 15369
 HATTIESBURG, MS 39404

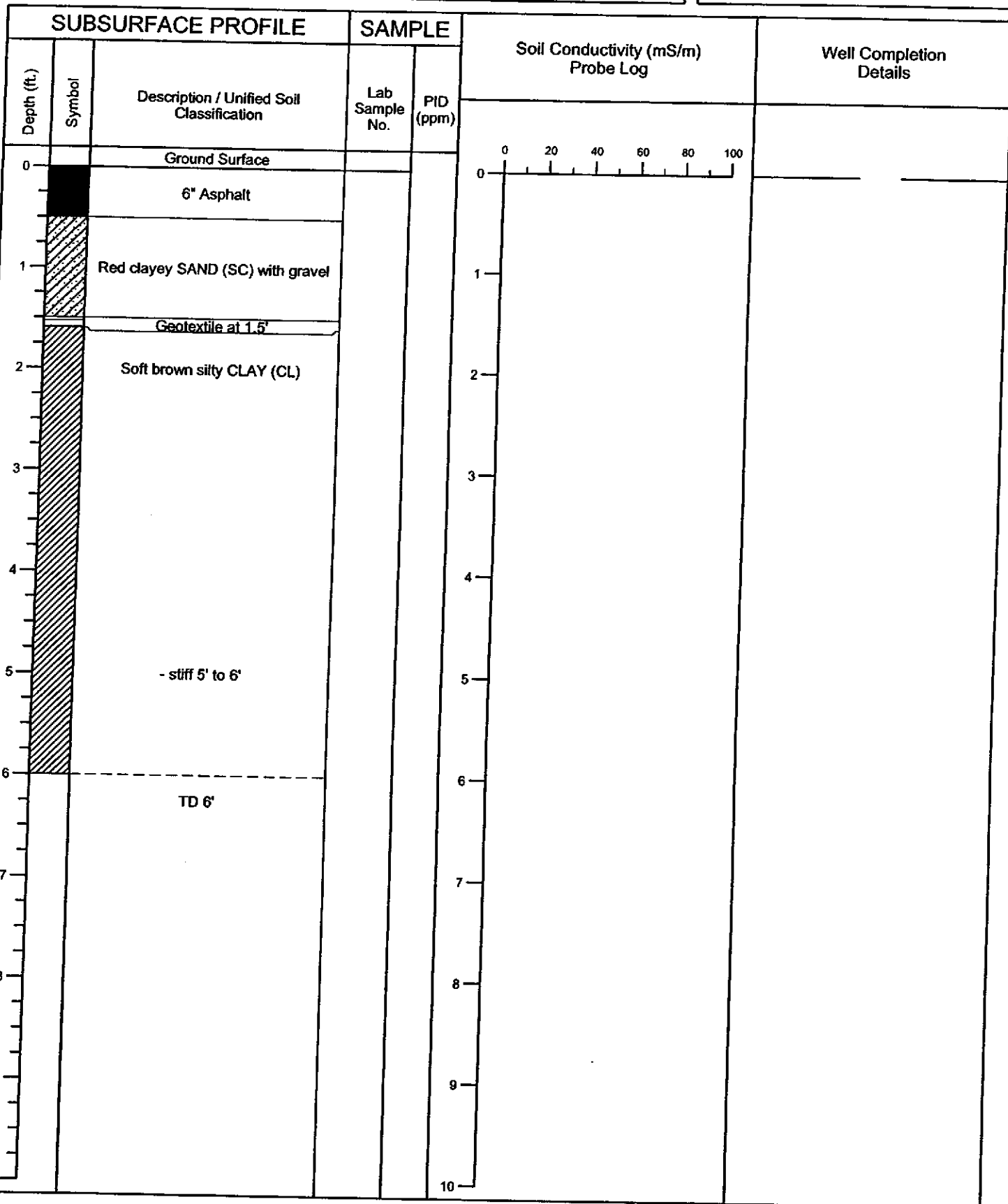

CONDUCTIVITY AND WELL_05HA012-KUHLMAN.GPJ ENV.MANAGEMENT.GDT_5/7/05

Project No.: 05HA012 Northing: (ft) 516.19
 Project: Kuhlman Elec. Easting: (ft) 3486.04
 Location: Chrystal Springs, MS Elev: (ft) 466.73
 Date: 6-02-03 Total Depth (ft. bls) 4.0

Geologist: SMF
 Drill Method: GeoProbe
 Driller: LF
 Checked By: BJG

Boring No.: B-107



PO Box 15369
 HATTIESBURG, MS 39404

SUBSURFACE PROFILE			SAMPLE		Soil Conductivity (mS/m) Probe Log	Well Completion Details
Depth (ft.)	Symbol	Description / Unified Soil Classification	Lab Sample No.	PID (ppm)		
0		Ground Surface				
0		6" Asphalt				
1		Red clayey SAND (SC) with gravel				
1.5		Geotextile at 1.5'				
2		Gray SILT (ML)				
3		Soft light gray and brown silty CLAY (CL)				
5		- stiff 4' to 6'				
6						
7						
8						
9						
10						

CONDUCTIVITY AND WELL_05HA012-KUHLMAN.GPJ ENV MANAGEMENT.GDT 5/7/05

Project No.: 05HA012 Northing: (ft) 509.12 Geologist: SMF
 Project: Kuhlman Elec. Easting: (ft) 3493.11 Drill Method: GeoProbe
 Location: Chrystal Springs, MS Elev: (ft) 466.43 Driller: LF
 Date: 6-02-03 Total Depth (ft. bls) 4.0 Checked By: BJG

Boring No.: B-108

ENVIRONMENTAL
 MANAGEMENT SERVICES, INC.

PO Box 15369
 HATTIESBURG, MS 39404

SUBSURFACE PROFILE			SAMPLE		Soil Conductivity (mS/m) Probe Log	Well Completion Details
Depth (ft.)	Symbol	Description / Unified Soil Classification	Lab Sample No.	PID (ppm)		
0		Ground Surface			0	
0 - 1	█	Asphalt				
1 - 3.6	▨	Red clayey SAND (SC)				
3.6	▨	Geotextile at 3.6'				
3.6 - 4.0	▨	Brown silty CLAY (CL)				
4.0 - 10		TD 4				

CONDUCTIVITY AND WELL 05HA012-KUHLMAN.GPJ ENV.MANAGEMENT.GDT 5/7/05

Project No.: 05HA012 Northing: (ft) 544.47
 Project: Kuhlman Elec. Easting: (ft) 3471.89
 Location: Chrystal Springs, MS Elev: (ft) 467.34
 Date: 6-02-05 Total Depth (ft. bls) 4.0

Geologist: SMF
 Drill Method: GeoProbe
 Driller: LF
 Checked By: BJG

Boring No.: **B-109**

ENVIRONMENTAL
 MANAGEMENT SERVICES, INC.

PO Box 15369
 HATTIESBURG, MS 39404

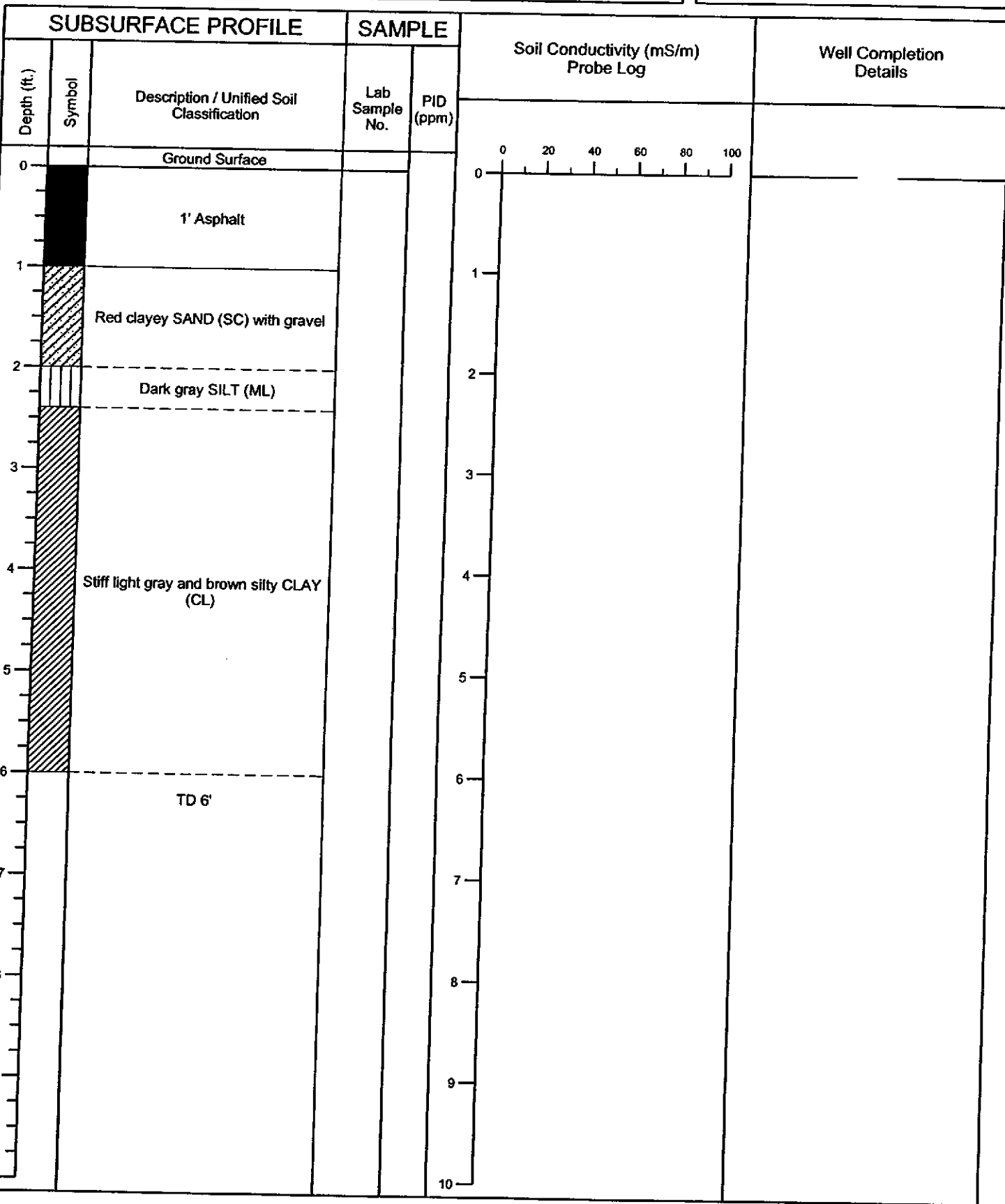

CONDUCTIVITY AND WELL: 05HA012-KUHLMAN.GPJ ENV/MANAGEMENT.GDT 5/7/05

Project No.: 05HA012 Northing: (ft) 537.40
 Project: Kuhlman Elec. Easting: (ft) 3478.97
 Location: Chrystal Springs, MS Elev: (ft) 467.14
 Date: 6-02-05 Total Depth (ft. bls) 4.0

Geologist: SMF
 Drill Method: GeoProbe
 Driller: LF
 Checked By: BJG

Boring No.: **B-110**

ENVIRONMENTAL
 MANAGEMENT SERVICES, INC.

PO Box 15369
 HATTIESBURG, MS 39404

SUBSURFACE PROFILE			SAMPLE		Soil Conductivity (mS/m) Probe Log	Well Completion Details
Depth (ft.)	Symbol	Description / Unified Soil Classification	Lab Sample No.	PID (ppm)		
0		Ground Surface			0	
0 - 1	Black	1' Asphalt				
1 - 4	Diagonal Hatching	Red clayey SAND (SC) with gravel				
4 - 6	Diagonal Hatching	Medium stiff light gray and brown CLAY (CL)				
6 - 10		TD 6'				

CONDUCTIVITY AND WELL: 05HA012 - KUHLMAN.GPJ ENV. MANAGEMENT.GDT 5/7/05

Project No.: 05HA012 Northing: (ft) 530.33
 Project: Kuhlman Elec. Easting: (ft) 3486.04
 Location: Chrystal Springs, MS Elev: (ft) 466.99
 Date: 6-02-03 Total Depth (ft. bls) 4.0

Geologist: SMF
 Drill Method: GeoProbe
 Driller: LF
 Checked By: BJG

Boring No.: B-111



PO Box 15369
 HATTIESBURG, MS 39404

SUBSURFACE PROFILE			SAMPLE		Soil Conductivity (mS/m) Probe Log	Well Completion Details
Depth (ft.)	Symbol	Description / Unified Soil Classification	Lab Sample No.	PID (ppm)		
0		Ground Surface			0	
0 - 1	Black	1' Asphalt				
1 - 3	Diagonal lines	Red clayey SAND (SC) with gravel				
3		Geotextile at 3'				
3 - 6	Diagonal lines	Stiff brown and light gray silty CLAY (CL)				
6		TD 6'				
6 - 10						

CONDUCTIVITY AND WELL: 05HA012-KUHLMAN.GPJ ENV MANAGEMENT.GDT 5/7/05

Project No.: 05HA012 Northing: (ft) 523.26
 Project: Kuhlman Elec. Easting: (ft) 3493.11
 Location: Chrystal Springs, MS Elev: (ft) 466.62
 Date: 6-02-03 Total Depth (ft. bls) 4.0

Geologist: SMF
 Drill Method: GeoProbe
 Driller: LF
 Checked By: BJG

Boring No.: **B-112**

ENVIRONMENTAL
 MANAGEMENT SERVICES, INC.

PO Box 15369
 HATTIESBURG, MS 39404

SUBSURFACE PROFILE			SAMPLE		Soil Conductivity (mS/m) Probe Log	Well Completion Details
Depth (ft.)	Symbol	Description / Unified Soil Classification	Lab Sample No.	PID (ppm)		
0		Ground Surface			0	
0 - 1	Black solid fill	1' Asphalt				
1 - 2	Diagonal hatching (top-left to bottom-right)	Red clayey SAND (SC) with gravel				
2 - 3	Vertical hatching	Gray SILT (ML)				
3 - 6	Diagonal hatching (bottom-left to top-right)	Brown and light gray silty CLAY (CL)				
6 - 10		TD 6'				

CONDUCTIVITY AND WELL_05HA012-KUHLMAN.GPJ ENV MANAGEMENT.GDT 5/7/05

Project No.: 05HA012 Northing: (ft) 524.36 Geologist: SMF
 Project: Kuhlman Elec. Easting: (ft) 3387.78 Drill Method: GeoProbe
 Location: Chrystal Springs, MS Elev: (ft) _____ Driller: LF
 Date: 6-03-05 Total Depth (ft. bis) 4.0 Checked By: BJG

Boring No.: B-114

ENVIRONMENTAL
 MANAGEMENT SERVICES, INC.

PO Box 15369
 HATTIESBURG, MS 39404

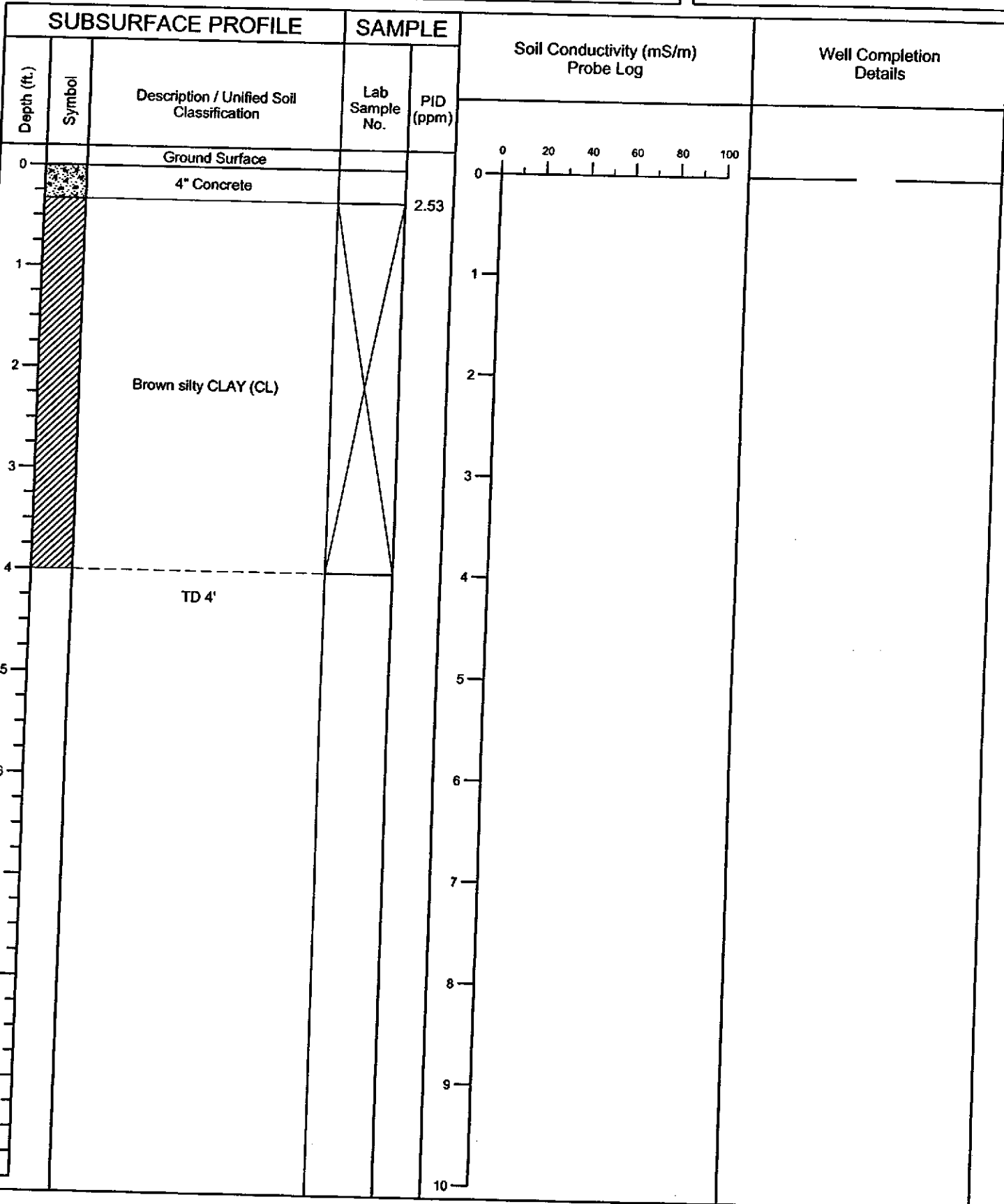

CONDUCTIVITY AND WELL: 05HA012-KUHLMAN.GPJ ENV.MANAGEMENT.GDT 5/7/05

Appendix D
Waste Manifests

Soil Disposal Weights	
Kuhlman Electric Corporation	
Crystal Springs, MS	
Reference # (Waste Manifest #)	Qty (tons)

85970	17.75
85971	16.54
85972	16.78
85973	22.54
85975	20.09
85976	18.41
85977	17.16
85978	19.75
85979	25.59
85983	22.49
85985	19.50
85984	24.50
85981	26.49
85980	25.42
85982	34.50
85986	24.63
85988	27.24
85987	24.85
85889	29.31
85990	22.68
85997	25.68
85992	21.83
85993	20.04
85994	22.17
85995	20.47
85996	21.27
85997	22.93
85998	27.33
85999	21.25
86001	22.81
86000	23.57
86002	24.01
86003	23.95
86004	21.65
86049	24.33
86048	22.21
86047	21.14
86046	24.01
86045	25.01
86044	29.66
86043	28.44
86041	22.84
86042	24.62
86040	22.31
86039	20.66
86038	6.07
86036	19.80
86037	20.63

Soil Disposal Weights	
Kuhlman Electric Corporation	
Crystal Springs, MS	
Reference # (Waste Manifest #)	Qty. (tons)

86035	23.95
8634	29.35
86033	24.79
86005	24.10
86006	27.92
86007	26.98
86008	27.40
86009	25.34
86010	27.33
86011	10.02
86012	22.73
86015	22.99
86014	24.18
86013	28.92
86016	25.49
86017	24.43
86019	24.34
86018	28.83
86020	29.33
86032	25.44
86031	21.72
86030	22.59
86029	24.05
86028	25.81
86027	25.84
86026	25.80
86025	22.26
86024	27.37
86023	19.36
86022	25.30
86021	24.26
37782	25.54
37780	22.46
37781	22.00
37783	27.50
37784	26.71
37785	26.56
37788	23.78
37787	24.16
86143	20.59
86142	24.52
88141	30.22
88127	27.21
86128	22.58
86129	23.21
86131	16.62
86130	22.95
86132	28.65
86133	31.74
86134	30.33

32

NON-HAZARDOUS WASTE MANIFEST		1. Generator's US EPA ID No.	2. Page 1 of	No. 86127
3. Generator Name and Mailing Address 101 WASH ST CRYSTAL SPRINGS, MS 39026		4. Generator's Phone ()		
5. Transporter 1 Company Name CS TRUCKING		6. US EPA ID Number NA	A. Transporter's Phone 872 0472	
7. Transporter 2 Company Name		8. US EPA ID Number	B. Transporter's Phone	
9. Designated Facility Name and Site Address 1711 N. COUNTY LINE ROAD, RIDGELAND, MS 39157		10. US EPA ID Number	C. Facility's Phone 909-847 3486	
11. Waste Shipping Name and Description SOIL CONTAMINATED WITH PCB		12. Containers No.	13. Total Quantity	14. Unit Wt/Vol
a. L3R Y4 438042				
b. EXPIRES 09/01/87				
c.				
d.				
D. Additional Descriptions for Materials Listed Above		E. Handling Codes for Wastes Listed Above		
15. Special Handling Instructions and Additional Information RETURN MANIFEST TO KUHLMAN ELECTRIC ACCT # 651180 39003 ATTN: AL THORNTON 101 WASH ST CRYSTAL SPRINGS, MS				
16. GENERATOR'S CERTIFICATION: I certify the materials described above on this manifest are not subject to federal regulations for reporting proper disposal of Hazardous Waste.				
Printed / Typed Name Al Thornton		Signature <i>[Signature]</i>		Month Day Year
17. Transporter 1 Acknowledgement of Receipt of Materials				
Printed / Typed Name Joseph Powell		Signature <i>[Signature]</i>		Month Day Year
18. Transporter 2 Acknowledgement of Receipt of Materials				
Printed / Typed Name		Signature		Month Day Year
19. Discrepancy Indication Space Yielder not on manifest. Should be 2214. Monitor jobs not done.				
20. Facility Owner or Operator: Certification of receipt of waste materials covered by this manifest except as noted in Item 19.				
Printed / Typed Name [Signature]		Signature <i>[Signature]</i>		Month Day Year

GENERATOR

TRANSPORTER

FACILITY

6

NON-HAZARDOUS WASTE MANIFEST		1. Generator's US EPA ID-No.	2. Page 1 of	No. 86141
3. Generator's Name and Mailing Address 101 N. MAIN DR CRYSTAL SPRINGS, MS 38909		801 907 9467		
4. Generator's Phone ()	5. Transporter 1 Company Name CS Trucking	6. US EPA ID Number MS	A. Transporter's Phone 892-0472	
7. Transporter 2 Company Name	8. US EPA ID Number	B. Transporter's Phone		
9. Designated Facility Name and Site Address 1730 N. COUNTY LINE ROAD RIDGELAND, MS 39157		10. US EPA ID Number	C. Facility's Phone 901-967-2488	
11. Waste Shipping Name and Description BOX CONTAMINATED WITH PCB		12. Containers No. Type	13. Total Quantity	14. Unit Wt/Vol
a. 137 YR 100043 EXPRESS 0902017				
b.				
c.				
d.				
D. Additional Descriptions for Materials Listed Above		E. Handling Codes for Wastes Listed Above		
15. Special Handling Instructions and Additional Information RETURN MANIFEST TO KUHLMAN ELECTRIC 101 KUHLMAN DR. CRYSTAL SPRINGS, MS 38909 ATTN: AL THOMAS				
16. GENERATOR'S CERTIFICATION: I certify the materials described above on this manifest are not subject to federal regulations for reporting proper disposal of Hazardous Waste.				
Printed / Typed Name Alan Morris		Signature <i>[Signature]</i>		Month Day Year
17. Transporter 1 Acknowledgement of Receipt of Materials		Printed / Typed Name Schrothman Brown		Signature <i>[Signature]</i> Month Day Year 06 29 05
18. Transporter 2 Acknowledgement of Receipt of Materials		Printed / Typed Name Schrothman Brown		Signature <i>[Signature]</i> Month Day Year
19. Discrepancy Indication Space Yardage Not on manifest should be 22 yds				
20. Facility Owner or Operator, Certification of receipt of waste materials covered by this manifest (except as noted in Item 18)				
Printed / Typed Name [Signature]		Signature <i>[Signature]</i>		Month Day Year 06 29 05

GENERATOR

TRANSPORTER

FACILITY



302

Please print or type
(Form designed for use on elite (12-pitch typewriter))

NON-HAZARDOUS WASTE MANIFEST

1. Generator's US EPA ID No.

2. Page 1
of

No. **86142**

3. Generator's Name and Mailing Address

KUHLMAN ELECTRIC
1811 KUHLMAN DR
CRYSTAL SPRINGS, MS 39059

801 393 4402

4. Generator's Phone ()

5. Transporter 1 Company Name

CS Trucking

6. US EPA ID Number

A. Transporter's Phone

892-0472

7. Transporter 2 Company Name

8. US EPA ID Number

B. Transporter's Phone

9. Designated Facility Name and Site Address

1718 N. COUNTY LINE ROAD
MOORELAND, MS 39067

10. US EPA ID Number

C. Facility's Phone

800-267-7438

11. Waste Shipping Name and Description

SOIL CONTAMINATED WITH PCB

12. Containers

No. Type

13. Total Quantity

14. Unit Wt/Vol

a.

L30 Y4 400042

EXPIRES 02/02/07

b.

c.

d.

D. Additional Descriptions for Materials Listed Above

E. Handling Codes for Wastes Listed Above

15. Special Handling Instructions and Additional Information

RETURN MANIFEST TO KUHLMAN ELECTRIC 1811 KUHLMAN DR. CRYSTAL SPRINGS, MS 39059 ATTENTION: ENORMA

16. GENERATOR'S CERTIFICATION: I certify the materials described above on this manifest are not subject to federal regulations for reporting proper disposal of Hazardous Waste.

Printed / Typed Name

Gene Thomas

Signature

[Signature]

Month Day Year

17. Transporter 1 Acknowledgement of Receipt of Materials

Printed / Typed Name

Joe Truesdel

Signature

[Signature]

Month Day Year

06 27 05

18. Transporter 2 Acknowledgement of Receipt of Materials

Printed / Typed Name

Signature

Month Day Year

19. Discrepancy Indication Space

20. Facility Owner or Operator Certification of receipt of waste materials covered by this manifest except as noted in Item 19.

Printed / Typed Name

[Signature]

Signature

[Signature]

Month Day Year

01 27 05

GENERATOR

TRANSPORTER

FACILITY

Please print or type
(Form designed for use on elite (12-pitch typewriter))



80

NON-HAZARDOUS WASTE MANIFEST

1. Generator's US EPA ID No.

2. Page 1 of

No. **86143**

3. Generator's Name and Mailing Address

101 KUHLMAN DR
CRYSTAL SPRINGS MS 39026

4. Generator's Phone ()

5. Transporter 1 Company Name

CS Trucking

6. US EPA ID Number

MIA

A. Transporter's Phone

892-0477

7. Transporter 2 Company Name

8. US EPA ID Number

B. Transporter's Phone

9. Designated Facility Name and Site Address

5710 N. COUNTY LINE ROAD HIGHLAND, MS 39023

10. US EPA ID Number

C. Facility's Phone

801-467-2488

11. Waste Shipping Name and Description

SOIL CONTAMINATED WITH PCB

12. Containers

No. Type

13. Total Quantity

14. Unit Wt/Vol

a.

138 YA 470001

EXPIRES 06-30-07

b.

c.

d.

D. Additional Descriptions for Materials Listed Above

E. Handling Codes for Wastes Listed Above

15. Special Handling Instructions and Additional Information

RETURN MANIFEST TO KUHLMAN ELECTRIC 101 KUHLMAN DR CRYSTAL SPRINGS MS 39026 ATTN: THOMAS

16. GENERATOR'S CERTIFICATION: I certify the materials described above on this manifest are not subject to federal regulations for reporting proper disposal of Hazardous Waste.

Printed / Typed Name

Thomas Thomas

Signature

[Signature]

Month Day Year

17. Transporter 1 Acknowledgement of Receipt of Materials

Printed / Typed Name

Rickey Perdleton

Signature

[Signature]

Month Day Year

06 29 05

18. Transporter 2 Acknowledgement of Receipt of Materials

Printed / Typed Name

Signature

Month Day Year

19. Discrepancy Indication Space

Yardage not on manifest should be 22 yds

20. Facility Owner or Operator: Certification of receipt of waste materials covered by this manifest except as noted in item 19.

Printed / Typed Name

Signature

Month Day Year

06 29 05

GENERATOR

TRANSPORTER

FACILITY

NON-HAZARDOUS WASTE MANIFEST		1. Generator's US EPA ID No.	2. Page 1 of	No. 37786
3. Generator's Name and Mailing Address Kuhlman Electric 101 Kuhlman Drive Crystal Springs, MS		601-892-6462		
4. Generator's Phone ()	5. Transporter 1 Company Name CS Trucking	6. US EPA ID Number 98-597-0472	A. Transporter's Phone 892-0472	
7. Transporter 2 Company Name	8. US EPA ID Number	B. Transporter's Phone		
9. Designated Facility Name and Site Address Little Dixie 1716 N County Line Rd Ridgeland, MS 39157		10. US EPA ID Number	C. Facility's Phone 601-932-9488	
11. Waste Shipping Name and Description		12. Containers No.	13. Total Quantity	14. Unit Wt/Vol
a. Soil Contaminated w/PCB L 384428042				
b. <i>Expires 7/02/07</i>				
c.				
d.				
D. Additional Description for Materials Listed Above		E. Hazardous Codes for Wastes Listed Above		
15. Special Handling Instructions and Additional Information Bill to: Kuhlman Electric Acct #61109 Attn: AL Thomas Return manifest to Kuhlman Electric, 101 Kuhlman Dr, Crystal Springs, MS 39059 Attn: AL Thomas				
16. GENERATOR'S CERTIFICATION: I certify the materials described above on this manifest are not subject to federal regulations for reporting proper disposal of Hazardous Waste.				
Printed / Typed Name HECTOR W WOODS		Signature		Month Day Year 6/23/05
17. Transporter 1 Acknowledgement of Receipt of Materials				
Printed / Typed Name Joe Thrasher		Signature		Month Day Year 06/28/05
18. Transporter 2 Acknowledgement of Receipt of Materials				
Printed / Typed Name		Signature		Month Day Year
18. Discrepancy Indication Space <i>reference not on manifest should be added</i>				
20. Facility Owner or Operator Certification of receipt of waste materials covered by this manifest (except as noted in item 19)				
Printed / Typed Name		Signature		Month Day Year 06/29/05

GENERATOR

TRANSPORTER

FACILITY

Please print or type
(Form designed for use on site (12-pitch typewriter))



32

NON-HAZARDOUS WASTE MANIFEST		1. Generator's US EPA ID No.	2. Page 1 of	No. 37787
3. Generator's Name and Mailing Address Kuhlman Electric 101 Kuhlman Dr. Crystal Springs MS 39059		6. US EPA ID Number	A. Transporter's Phone 601-892-6462	
4. Generator's Phone 601-892-6462	5. Transporter 1 Company Name CS Trucking	7. US EPA ID Number 38-597-5085	B. Transporter's Phone 892-0472	
7. Transporter 2 Company Name	8. US EPA ID Number	C. Facility's Phone		
9. Designated Facility Name and Site Address Little Dixie 1716 N County Line Rd. Ridgeland MS 39157		10. US EPA ID Number	C. Facility's Phone 601-982-9488	
11. Waste Shipping Name and Description		12. Containers No.	13. Total Quantity	14. Unk. Vol
a. Soil Contaminated w/ PCB L38Y428042				
b.				
c.				
d.				
D. Additional Descriptions for Materials Listed Above		E. Handling Codes for Wastes Listed Above		
15. Special Handling Instructions and Additional Information Bill to: Kuhlman Electric A # 61109 Attn: Al Thomas Return Manifest to: Kuhlman Electric, 101 Kuhlman Dr. Crystal Springs, MS 39059 Attn: Al Thomas				
16. GENERATOR'S CERTIFICATION: I certify the materials described above on this manifest are not subject to federal regulations for reporting proper disposal of Hazardous Waste.				
Printed / Typed Name Michael A. Thomas		Signature <i>[Signature]</i>		Month Day Year 02 20 01
17. Transporter 1 Acknowledgement of Receipt of Materials				
Printed / Typed Name Joseph Powell		Signature <i>[Signature]</i>		Month Day Year 06 29 05
18. Transporter 2 Acknowledgement of Receipt of Materials				
Printed / Typed Name		Signature		Month Day Year
19. Discrepancy Indication Space No discrepancy Not on manifest Should be 22 yd				
20. Facility Owner or Operator Certification of receipt of waste materials covered by this manifest except as noted in Item 19.				
Printed / Typed Name <i>[Signature]</i>		Signature <i>[Signature]</i>		Month Day Year 06 29 05

GENERATOR

TRANSPORTER

FACILITY

163

NON-HAZARDOUS WASTE MANIFEST		1. Generator's US EPA ID No.	2. Page 1 of	No. 86128
3. Generator's Name and Mailing Address 101 KUHLMAN DR CRYSTAL SPRINGS MS 39068		4. Generator's Phone ()		
5. Transporter 1 Company Name C-S Transport	6. US EPA ID Number	A. Transporter's Phone 892 0472		
7. Transporter 2 Company Name	8. US EPA ID Number	B. Transporter's Phone		
9. Designated Facility Name and Site Address 1744 N. COUNTY LINE ROAD, RIDGELAND MS 39157		10. US EPA ID Number	C. Facility's Phone 200-867-2888	
11. Waste Shipping Name and Description SOIL CONTAMINATED WITH PCB		12. Containers No.	13. Total Quantity	14. Unit Wt/Vol
a. 101-14-428042 EXPIRES 08/02/87				
b.				
c.				
d.				
D. Additional Descriptions for Materials Listed Above		E. Handling Codes for Wastes Listed Above		
15. Special Handling Instructions and Additional Information RETURN MANIFEST TO KUHLMAN ELECTRIC 101 KUHLMAN DR. CRYSTAL SPRINGS, MS 39068 ATTN: AL THOMAS				
16. GENERATOR'S CERTIFICATION: I certify the materials described above on this manifest are not subject to federal regulations for reporting proper disposal of Hazardous Waste.				
Printed / Typed Name Al Thomas		Signature <i>[Signature]</i>		Month Day Year
17. Transporter 1 Acknowledgement of Receipt of Materials				
Printed / Typed Name Robert Walker		Signature <i>[Signature]</i>		Month Day Year 02 27 87
18. Transporter 2 Acknowledgement of Receipt of Materials				
Printed / Typed Name		Signature		Month Day Year
19. Discrepancy Indication Space Yardage Not on manifest should be 220 yd				
20. Facility Owner or Operator: Certification of receipt of waste materials covered by this manifest except as noted in item 19.				
Printed / Typed Name <i>[Signature]</i>		Signature <i>[Signature]</i>		Month Day Year 10 7 87

GENERATOR

TRANSPORTER

FACILITY

80

NON-HAZARDOUS WASTE MANIFEST		1. Generator's US EPA ID No.		2. Page 1 of		No. 86129	
3. Generator's Name and Mailing Address 101 KUHLMAN DR CRYSTAL SPRINGS MS 39024		4. Generator's Phone ()		6. US EPA ID Number		A. Transporter's Phone 892-0410	
5. Transporter 1 Company Name C.S. Trucking		7. Transporter 2 Company Name		8. US EPA ID Number		B. Transporter's Phone	
9. Designated Facility Name and Site Address BOTTLE BRK PLANT 1712 N. COUNTY LINE RD BROAD RIDGE MS 39137		10. US EPA ID Number		C. Facility's Phone 800-987-2486			
11. Waste Shipping Name and Description SOIL CONTAMINATED WITH PCB		12. Containers No. Type		13. Total Quantity		14. Unit W/Vol	
a. L35 Y4 428042		EXPIRES 09/02/07					
b.							
c.							
d.							
D. Additional Descriptions for Materials Listed Above				E. Handling Codes for Wastes Listed Above			
15. Special Handling Instructions, Spill Response Procedures RETURN MANIFEST TO KUHLMAN ELECTRIC 101 KUHLMAN DR CRYSTAL SPRINGS, MS 39024 ATTN: AL THOMAS							
16. GENERATOR'S CERTIFICATION: I certify the materials described above on this manifest are not subject to federal regulations for reporting proper disposal of Hazardous Waste.							
Printed / Typed Name Alan Thomas		Signature <i>[Signature]</i>		Month		Day Year	
17. Transporter 1 Acknowledgement of Receipt of Materials							
Printed / Typed Name Rickey Pendleton		Signature <i>[Signature]</i>		Month		Day Year	
18. Transporter 2 Acknowledgement of Receipt of Materials							
Printed / Typed Name		Signature		Month		Day Year	
19. Discrepancy Indication Space Yardage not on manifest should be 27 yd.							
20. Facility Owner or Operator: Certification of receipt of waste materials covered by this manifest except as noted in item 19.							
Printed / Typed Name <i>[Signature]</i>		Signature <i>[Signature]</i>		Month		Day Year	

GENERATOR

TRANSPORTER

FACILITY

NON-HAZARDOUS WASTE MANIFEST		1. Generator's US EPA ID No.	2. Page 1 of	No. 86131
3. Generator's Name and Mailing Address 101 KUHLMAN DR CRYSTAL SPRINGS, MS 38909			Date 06/29/05	
4. Generator's Phone ()		6. US EPA ID Number	A. Transporter's Phone 892-0472	
5. Transporter 1 Company Name C-S Trucking		7. Transporter 2 Company Name	B. Transporter's Phone	
8. US EPA ID Number		C. Facility's Phone 800-921-2488		
9. Designated Facility Name and Site Address 1750 N COUNTY LINE RD NICKELAND, MS 38937		10. US EPA ID Number		
11. Waste Shipping Name and Description SOIL CONTAMINATED WITH PCB		12. Containers No.	13. Total Quantity	14. Unit Wt/Vol
a. 138 Y4 428032				
b. EXPIRES 06/30/07				
c.				
d.				
D. Additional Descriptions for Materials Listed Above		E. Handling Codes for Wastes Listed Above		
15. Special Handling Instructions and Additional Information RETURN MANIFEST TO KUHLMAN ELECTRIC ACCT # 851103 09059 ATTN: AL THOMAS				
16. GENERATOR'S CERTIFICATION: I certify the materials described above on this manifest are not subject to federal regulations for reporting proper disposal of Hazardous Waste.				
Printed / Typed Name AL THOMAS		Signature <i>[Signature]</i>		Month Day Year
17. Transporter 1 Acknowledgement of Receipt of Materials		Signature <i>[Signature]</i>		Month Day Year 06 29 05
18. Transporter 2 Acknowledgement of Receipt of Materials		Signature		Month Day Year
19. Discrepancy Indication Space				
20. Facility Owner or Operator Certification of receipt of waste materials covered by this manifest except as noted in Item 18.				
Printed / Typed Name [Signature]		Signature <i>[Signature]</i>		Month Day Year 06 29 05

GENERATOR

TRANSPORTER

FACILITY

Please print or type
 (Form designed for use on efile (12-pitch typewriter))



**NON-HAZARDOUS
 WASTE MANIFEST**

1. Generator's US EPA ID-No.

2. Page 1
 of

No. **86132**

3. Generator's Name and Address

**101 KUHLMAN DR
 CRYSTAL SPRINGS, MS 39046**

601-987-2488

4. Generator's Phone ()

5. Transporter 1 Company Name

CS Trucking

6. US EPA ID Number

A. Transporter's Phone

892-0472

7. Transporter 2 Company Name

8. US EPA ID Number

B. Transporter's Phone

9. Designated Facility Name and Site Address

1716 N. COUNTY LINE ROAD, RIDGELAND, MS 39157

10. US EPA ID Number

C. Facility's Phone

601-987-2488

11. Waste Shipping Name and Description

SOIL CONTAMINATED WITH PCB

12. Containers

No. Type

13. Total
 Quantity

14. Unit
 Wt/Vol

a.

L35 Y4 489069

EXPIRES 09/30/07

b.

c.

d.

D. Additional Descriptions for Materials Listed Above

E. Handling Codes for Wastes Listed Above

15. Special Handling Instructions and Additional Information

RETURN MANIFEST TO KUHLMAN ELECTRIC 101 KUHLMAN DR. CRYSTAL SPRINGS, MS 39059 ATTN: AL THOMAS

16. GENERATOR'S CERTIFICATION: I certify the materials described above on this manifest are not subject to federal regulation or reporting proper disposal of Hazardous Waste.

Printed / Typed Name

Alan Thomas

Signature

[Signature]

Month Day Year

17. Transporter 1 Acknowledgement of Receipt of Materials

Printed / Typed Name

Joseph Powell

Signature

[Signature]

Month Day Year

06/29/05

18. Transporter 2 Acknowledgement of Receipt of Materials

Printed / Typed Name

Signature

Month Day Year

19. Discrepancy Indication Space

20. Facility Owner or Operator: Certification of receipt of waste materials covered by this manifest except as noted in item 19.

Printed / Typed Name

Carline Sheary

Signature

[Signature]

Month Day Year

11/6/29/05

GENERATOR

TRANSPORTER

FACILITY

74

Please print or type
(Form designed for use on elite (12-pitch typewriter))

NON-HAZARDOUS WASTE MANIFEST

1. Generator's US EPA ID No.

2. Page 1 of

No. **86133**

011 892 5402

3. Generator's Name and Mailing Address
**101 KUHLMAN DR
CRYSTAL SPRINGS, MS 38909**

4. Generator's Phone ()

5. Transporter 1 Company Name
CS Trucking

6. US EPA ID Number

A. Transporter's Phone
272-472

7. Transporter 2 Company Name

8. US EPA ID Number

B. Transporter's Phone

9. Designated Facility Name and Site Address
1710 N. COUNTY LINE ROAD BRIDGELAND, MS 38917

10. US EPA ID Number

C. Facility's Phone
601-267-2428

11. Waste Shipping Name and Description
SOIL CONTAMINATED W/ OIL

12. Containers
No. Type

13. Total Quantity

14. Unit Wt/Vol

a. **L30 Y4 428042**

EXPIRES 08/12/07

b.

c.

d.

D. Additional Descriptions for Materials Listed Above

E. Handling Codes for Wastes Listed Above

15. Special Handling Instructions and Additional Information
RETURN MANIFEST TO KUHLMAN ELECTRIC ADDY # 851102

RETURN MANIFEST TO KUHLMAN ELECTRIC 101 KUHLMAN DR. CRYSTAL SPRINGS, MS 38909 ATTN: AL THOMAS

16. GENERATOR'S CERTIFICATION: I certify the materials described above on this manifest are not subject to federal regulations for reporting proper disposal of Hazardous Waste.

Printed / Typed Name

Al Thomas

Signature

[Signature]

Month Day Year

17. Transporter 1 Acknowledgement of Receipt of Materials

Printed / Typed Name

Franklin Usry

Signature

[Signature]

Month Day Year

06/27/05

18. Transporter 2 Acknowledgement of Receipt of Materials

Printed / Typed Name

Signature

Month Day Year

19. Discrepancy Indication Space

22 yds

20. Facility Owner or Operator: Certification of receipt of waste materials covered by this manifest except as noted in item 19.

Printed / Typed Name

Carlene Heary

Signature

[Signature]

Month Day Year

06/27/05

GENERATOR

TRANSPORTER

FACILITY

Please print or type
(Form designed for use on elite (12-pitch typewriter))



NON-HAZARDOUS WASTE MANIFEST		1. Generator's US EPA ID No.	2. Page 1 of	No. 86134
3. Generator's Name and Mailing Address 101 KUHLMAN DR CRYSTAL SPRINGS MS 39059		601 962 8462		
4. Generator's Phone ()		6. US EPA ID Number	A. Transporter's Phone 892-0472	
5. Transporter 1 Company Name CS Trucking		8. US EPA ID Number	B. Transporter's Phone	
7. Transporter 2 Company Name		10. US EPA ID Number	C. Facility's Phone 800-987-2458	
9. Designated Facility Name and Site Address CRYSTAL SPRING LANDFILL 1710 N. COUNTY LINE ROAD PONTIAC MS 39477				
11. Waste Shipping Name and Description SOIL CONTAMINATED WITH PCB		12. Containers No.	13. Total Quantity	14. Unit W/Vol
a. L38 Y 428042 EXPIRES 09/02/07				
b.				
c.				
d.				
D. Additional Descriptions for Materials Listed Above		E. Handling Codes for Wastes Listed Above		
15. Special Handling Instructions and Additional Information RETURN MANIFEST TO KUHMAN ELECTRIC 101 KUHLMAN DR. CRYSTAL SPRINGS, MS. 39059 ATTN: AL THOMAS				
16. GENERATOR'S CERTIFICATION: I certify the materials described above on this manifest are not subject to federal regulations for reporting proper disposal of Hazardous Waste.				
Printed / Typed Name ALAN THOMAS		Signature <i>[Signature]</i>		Month Day Year
17. Transporter 1 Acknowledgement of Receipt of Materials				
Printed / Typed Name KEITH GADY		Signature <i>[Signature]</i>		Month Day Year 06 29 05
18. Transporter 2 Acknowledgement of Receipt of Materials				
Printed / Typed Name		Signature		Month Day Year
19. Discrepancy Indication Space 22 yds				
20. Facility Owner or Operator: Certification of receipt of waste materials covered by this manifest except as noted in item 19.				
Printed / Typed Name Colvin Sherry		Signature <i>[Signature]</i>		Month Day Year 06 09 05

GENERATOR

TRANSPORTER

FACILITY

Please print or type
 (Form designed for use on elite (12-pitch typewriter))



302

NON-HAZARDOUS WASTE MANIFEST		1. Generator's US EPA ID No.	2. Page 1 of	No. 86131
3. Generator's Name and Mailing Address 101 KUHLMAN DR CRYSTAL SPRINGS AR 72037		4. Generator's Phone ()		
5. Transporter 1 Company Name C-S Trucking	6. US EPA ID Number	A. Transporter's Phone 892-0472		
7. Transporter 2 Company Name	8. US EPA ID Number	B. Transporter's Phone		
9. Designated Facility Name and Site Address 1756 N COUNTY LINE ROAD, RIDGE LAND, AR 72071		10. US EPA ID Number	C. Facility's Phone 890-927-2488	
11. Waste Shipping Name and Description SOIL CONTAMINATED WITH PCB		12. Containers No.	13. Total Quantity	14. Unit Wt/Vol
a. 130 55 G DRUMS FINISHED DRUMS				
b.				
c.				
d.				
D. Additional Descriptions for Materials Listed Above		E. Handling Codes for Wastes Listed Above		
15. Special Handling Instructions and Additional Information RETURN MANIFEST TO KUHLMAN ELECTRIC 101 KUHLMAN DR, CRYSTAL SPRINGS, AR 72037 ATTN: AL THOMAS				
16. GENERATOR'S CERTIFICATION: I certify the materials described above on this manifest are not subject to federal regulations for reporting proper disposal of Hazardous Waste.				
Printed / Typed Name Alan Thomas		Signature <i>[Signature]</i>		Month Day Year .
17. Transporter 1 Acknowledgement of Receipt of Materials				
Printed / Typed Name Alan Thomas		Signature <i>[Signature]</i>		Month Day Year 06 29 01
18. Transporter 2 Acknowledgement of Receipt of Materials				
Printed / Typed Name		Signature		Month Day Year
19. Discrepancy Indication Space				
20. Facility Owner or Operator Certification of receipt of waste materials covered by this manifest except as noted in item 18.				
Printed / Typed Name Alan Thomas		Signature <i>[Signature]</i>		Month Day Year 16 06 01

GENERATOR

TRANSPORTER

FACILITY

302

NON-HAZARDOUS WASTE MANIFEST		1. Generator's US EPA ID No.	2. Page 1 of		No. 86027
3. Generator's Name and Mailing Address KUHLMAN ELECTRIC 101 KUHLMAN DRIVE CRYSTAL SPRINGS, MS 39058			4. Generator's Phone 601 982-8462		
5. Transporter 1 Company Name CS Trucking		6. US EPA ID Number 78-597-5085		A. Transporter's Phone 892-0472	
7. Transporter 2 Company Name		8. US EPA ID Number		B. Transporter's Phone	
9. Designated Facility Name and Site Address LITTLE DIXIE 1775 N COUNTY LINE TO RIDGELAND, MS 39167			10. US EPA ID Number		C. Facility's Phone 601 982-0468
11. Waste Shipping Name and Description				12. Containers	13. Total Quantity
a. SOLID CONCRETE WITH REINFORCING L387438152 EXPIRES 09/07/07				No.	Type
b.					
c.					
d.					
D. Additional Descriptions for Materials Listed Above				E. Handling Codes for Wastes Listed Above	
15. Special Handling Instructions and Additional Information BILL TO KUHLMAN ELECTRIC ACCT# 651109 ATTN: AL THOMAS RETURN MANIFEST TO KUHLMAN ELECTRIC, 101 KUHLMAN DR, CRYSTAL SPRINGS, MS 39058, ATTN: AL THOMAS					
16. GENERATOR'S CERTIFICATION: I certify the materials described above on this manifest are not subject to federal regulations for reporting proper disposal of Hazardous Waste.					
Printed / Typed Name AL THOMAS		Signature <i>[Signature]</i>		Month Day Year	
17. Transporter 1 Acknowledgement of Receipt of Materials					
Printed / Typed Name Joe Thrasher		Signature <i>[Signature]</i>		Month Day Year 0.6 2.8 0.5	
18. Transporter 2 Acknowledgement of Receipt of Materials					
Printed / Typed Name		Signature		Month Day Year	
19. Discrepancy Indication Space 22 yds					
20. Facility Owner or Operator: Certification of receipt of waste materials covered by this manifest except as noted in item 19.					
Printed / Typed Name		Signature <i>[Signature]</i>		Month Day Year 06 25 07	

GENERATOR
TRANSPORTER
FACILITY



1666

**NON-HAZARDOUS
WASTE MANIFEST**

1. Generator's US EPA ID No.

2. Page 1
of

No. **86028**

3. Generator's Name and Mailing Address

KUHLMAN ELECTRIC
101 KUHLMAN DRIVE

CRYSTAL SPRINGS, MS 39008

801-982-6452

4. Generator's Phone

5. Transporter 1 Company Name

CS Trucking

6. US EPA ID Number

98-597-5085

A. Transporter's Phone

892-0472

7. Transporter 2 Company Name

8. US EPA ID Number

B. Transporter's Phone

9. Designated Facility Name and Site Address

LOTTE DRIVE

1798 N COUNTY LINE RD, HINDEN AND MS 39187

10. US EPA ID Number

C. Facility's Phone

801-982-5412

11. Waste Shipping Name and Description

a. NON-FLAMMABLE LIQUID
LEAD ACID BATTERY

EXPIRES 08/02/07

12. Containers
No. Type

13. Total
Quantity

14. Unit
Wt/Vol

GENERATOR

D. Additional Descriptions for Materials Listed Above

E. Handling Codes for Wastes Listed Above

15. Special Handling Instructions and Additional Information

BILL TO: KUHLMAN ELECTRIC ACCOUNT # 109 ATTN: AL THOMAS

RETURN MANIFEST TO KUHLMAN ELECTRIC, 101 KUHLMAN DR. CRYSTAL SPRINGS, MS 39008, ATTN: AL THOMAS

TRANSPORTER

FACILITY

16. GENERATOR'S CERTIFICATION: I certify the materials described above on this manifest are not subject to federal regulations for reporting proper disposal of Hazardous Waste.

Printed / Typed Name

AL THOMAS

Signature

Month Day Year

17. Transporter 1 Acknowledgement of Receipt of Materials

Printed / Typed Name

KEITH GARDY

Signature

Month Day Year

06/28/05

18. Transporter 2 Acknowledgement of Receipt of Materials

Printed / Typed Name

Signature

Month Day Year

19. Discrepancy Indication Space

22 yds

20. Facility Owner or Operator Certification of receipt of waste materials covered by this manifest except as noted in Item 19

Printed / Typed Name

[Signature]

Signature

Month Day Year

06/28/06

Please print or type
(Form designed for use on elite (12-pitch typewriter))



163

NON-HAZARDOUS WASTE MANIFEST		1. Generator's US EPA ID No.	2. Page 1 of	No. 86029
3. Generator's Name and Mailing Address KUHLMAN ELECTRIC 101 KUHLMAN DRIVE CRYSTAL SPRINGS, MS 39009		801 992-8402		
4. Generator's Phone	5. Transporter 1 Company Name CS Trucking	6. US EPA ID Number 98 597 5085	A. Transporter's Phone 892-0472	
7. Transporter 2 Company Name	8. US EPA ID Number	B. Transporter's Phone		
9. Designated Facility Name and Site Address LITTLE DIXIE 1718 N COUNTY ROAD RD. PROCLAND, MS 39157	10. US EPA ID Number	C. Facility's Phone 801 992-8487		
11. Waste Shipping Name and Description		12. Containers No.	13. Total Quantity	14. Unit Wt/Vol
a. 600 CONTAINERS OF ... LIBRARY ... EXPIRES 08/02/87				
b.				
c.				
d.				
D. Additional Descriptions for Materials Listed Above		E. Handling Codes for Wastes Listed Above		
15. Special Handling Instructions and Additional Information BILL TO: KUHLMAN ELECTRIC ACCT# 651100 ATTN: AL THOMAS RETURN MANIFEST TO KUHLMAN ELECTRIC, 101 KUHLMAN DR, CRYSTAL SPRINGS, MS 39009, ATTN: AL THOMAS				
16. GENERATOR'S CERTIFICATION: I certify the materials described above on this manifest are not subject to federal regulations for reporting proper disposal of Hazardous Waste.				
Printed / Typed Name Alan Thomas		Signature <i>[Signature]</i>		Month Day Year
17. Transporter 1 Acknowledgement of Receipt of Materials		Printed / Typed Name Robert ...		Signature <i>[Signature]</i>
18. Transporter 2 Acknowledgement of Receipt of Materials		Printed / Typed Name		Signature
19. Discrepancy Indication Space ZZYD				
20. Facility Owner or Operator: Certification of receipt of waste materials covered by this manifest except as noted in item 15.				
Printed / Typed Name Dell		Signature <i>[Signature]</i>		Month Day Year 16 7 05

GENERATOR

TRANSPORTER

FACILITY



Please print or type
(Form designed for use on 8 1/2" (12-pitch typewriter)

**NON-HAZARDOUS
WASTE MANIFEST**

1. Generator's US EPA ID No.

2. Page 1
of

No. **37781**

3. Generator's Name and Mailing Address

K. Williams Electric
1012 Williams Dr.
Cody, WY 82401

601-557-0162

4. Generator's Phone () 307 31051

5. Transporter 1 Company Name

C. Trucking

6. US EPA ID Number

74-5527-5085

A. Transporter's Phone

392 0172

7. Transporter 2 Company Name

8. US EPA ID Number

B. Transporter's Phone

9. Designated Facility Name and Site Address

C. H. Inc.
1711 N. Grand, P.O. Box 101, 31057

10. US EPA ID Number

C. Facility's Phone

601-943-7138

11. Waste: Shipping Name and Description

a. soil contaminated / PCB
L 38Y428045

Received 09/1/05

12. Containers

No. Type

13. Total Quantity

14. Unit Wt/Vol

D. Additional Descriptions for Materials Listed Above

E. Handling Codes for Wastes Listed Above

15. Special Handling Instructions and Additional Information

Bill to: K. Williams Electric Acct # 651107 Attn: Al Thomas
Return material to K. Williams Electric, 1012 Williams Dr. Cody WY 82401 MS
31051 Attn: Al Thomas

16. GENERATOR'S CERTIFICATION: I certify the materials described above on this manifest are not subject to federal regulations for reporting proper disposal of Hazardous Waste.

Printed / Typed Name

HECTOR WILSON

Signature

[Signature]

Month Day Year

1 6 2005

17. Transporter 1 Acknowledgement of Receipt of Materials

Printed / Typed Name

Signature

Month Day Year

1 6 28 05

18. Transporter 2 Acknowledgement of Receipt of Materials

Printed / Typed Name

Signature

Month Day Year

19. Discrepancy Indication Space

2 yds

20. Facility Owner or Operator: Certification of receipt of waste materials covered by this manifest except as noted in item 19.

Printed / Typed Name

Colene Sherry

Signature

[Signature]

Month Day Year

06 29 05

AWI Form# 121

GOLDENROD / GENERATOR'S COPY

GENERATOR
TRANSPORTER
FACILITY

NON-HAZARDOUS WASTE MANIFEST		1. Generator's US EPA ID No.	2. Page 1 of	No. 37780
3. Generator's Name and Mailing Address Kuhlman Electric 101 Kuhlman Drive Crystal Springs, MS, 39059		4. Generator's Phone (601) 892-6462		
5. Transporter 1 Company Name CS Trucking	6. US EPA ID Number 98-597-5085	A. Transporter's Phone 897-0472		
7. Transporter 2 Company Name	8. US EPA ID Number	B. Transporter's Phone		
9. Designated Facility Name and Site Address Little Dixie 1716 N County Line Rd Ridgeland MS 39157		10. US EPA ID Number	C. Facility's Phone 601 782-9488	
11. Waste Shipping Name and Description		12. Containers	13. Total Quantity	14. Unit Wt/Vol
a. Soil Contamination w/PCB L384428042				
D. Additional Descriptions for Materials Listed Above		E. Handling Codes for Wastes Listed Above		
15. Special Handling Instructions and Additional Information B.H. to: Kuhlman Electric Acct # 60109 Attn: AL Thomas Return manifest to Kuhlman Electric, 101 Kuhlman Dr. Crystal Springs, MS 39059, Attn: AL Thomas				
16. GENERATOR'S CERTIFICATION: I certify the materials described above on this manifest are not subject to federal regulations for reporting proper disposal of Hazardous Waste.				
Printed / Typed Name AL THOMAS		Signature <i>AL Thomas</i>	Month 06	Day 23
17. Transporter 1 Acknowledgement of Receipt of Materials				
Printed / Typed Name Rickey Pordleton		Signature <i>Rickey Pordleton</i>	Month 06	Day 28
18. Transporter 2 Acknowledgement of Receipt of Materials				
Printed / Typed Name		Signature	Month	Day
19. Discrepancy Indication Space 22 yds				
20. Facility Owner or Operator: Certification of receipt of waste materials covered by this manifest except as noted in item 19.				
Printed / Typed Name Carlene Heary		Signature <i>Carlene Heary</i>	Month 06	Day 28

GENERATOR

TRANSPORTER

FACILITY

308

Please print or type
(Form designed for use on site (12-pitch typewriter))

NON-HAZARDOUS WASTE MANIFEST		1. Generator's US EPA ID No.	2. Page 1 of	No. 37782				
3. Generator's Name and Mailing Address Kuhlman Electric 101 Kuhlman Dr. Crystal Springs MS. 39059		4. Generator's Phone () (601) 892-6462						
5. Transporter 1 Company Name CS Trucking	6. US EPA ID Number 98-597-5085	A. Transporter's Phone 892-0472						
7. Transporter 2 Company Name	8. US EPA ID Number	B. Transporter's Phone						
9. Designated Facility Name and Site Address Little Dixie 1714 N County Line Rd. Ridgeland MS. 39157		10. US EPA ID Number	C. Facility's Phone (601) 982-9488					
11. Waste Shipping Name and Description		12. Containers	13. Total Quantity	14. Unit Wt/Yol				
a. Soil Contaminated w/PCB L38Y428042 expires 7/02/07		No.	Type					
b.								
c.								
d.								
D. Additional Descriptions for Materials Listed Above		E. Handling Codes for Wastes Listed Above						
15. Special Handling Instructions and Additional Information Bill To: Kuhlman Electric Acct# 60109 Attn: AL Thomas Return Manifest to Kuhlman Electric, 101 Kuhlman Dr. Crystal Springs 39059, Attn: AL Thomas								
16. GENERATOR'S CERTIFICATION: I certify the materials described above on this manifest are not subject to federal regulations for reporting proper disposal of Hazardous Waste.								
Printed / Typed Name HECTOR W. ...		Signature <i>[Signature]</i>	Month	Day	Year			
17. Transporter 1 Acknowledgement of Receipt of Materials		Printed / Typed Name Joe ...			Signature <i>[Signature]</i>	Month	Day	Year
18. Transporter 2 Acknowledgement of Receipt of Materials		Printed / Typed Name			Signature	Month	Day	Year
19. Discrepancy Indication Space 22 yds								
20. Facility Owner or Operator: Certification of receipt of waste materials covered by this manifest except as noted in Item 19.								
Printed / Typed Name Carlene Shearry		Signature <i>[Signature]</i>	Month	Day	Year			
			06	28	05			

GENERATOR'S COPY

TRANSPORTER'S COPY

FACILITY COPY



32

NON-HAZARDOUS WASTE MANIFEST		1. Generator's US EPA ID No.	2. Page 1 of	No. 86021
3. Generator's Name and Mailing Address KUHLMAN ELECTRIC 101 KUHLMAN DRIVE CRYSTAL SPRINGS, ME 03050		601-902-4452		
4. Generator's Phone	5. Transporter 1 Company Name CS Trucking	6. US EPA ID Number 18-597-5085	A. Transporter's Phone 892-0472	
7. Transporter 2 Company Name	8. US EPA ID Number	B. Transporter's Phone		
9. Designated Facility Name and Site Address LITTLE DIXIE 1714 N COUNTY LINE RD, RIDGELAND, MS 39157		10. US EPA ID Number	C. Facility's Phone 601-937-8488	
11. Waste Shipping Name and Description		12. Containers	13. Total Quantity	14. Unit
a. SOIL CONTAMINATED W/PCB L38Y428012 EXPIRES 06/28/05		No. Type		Unit
b.				
c.				
d.				
D. Additional Descriptions for Materials Listed Above		E. Handling Codes for Wastes Listed Above		
15. Special Handling Instructions and Additional Information BILL TO: KUHLMAN ELECTRIC ACCT# 651100 ATTN: AL THOMAS RETURN MANIFEST TO KUHLMAN ELECTRIC, 101 KUHLMAN DR, CRYSTAL SPRINGS, ME 03050, ATTN: AL THOMAS				
16. GENERATOR'S CERTIFICATION: I certify the materials described above on this manifest are not subject to Federal regulations for reporting proper disposal of Hazardous Waste.				
Printed / Typed Name Alan Thomas		Signature <i>[Signature]</i>		Month Day Year
17. Transporter 1 Acknowledgment of Receipt of Materials				
Printed / Typed Name Joseph Powell		Signature <i>[Signature]</i>		Month Day Year 06 28 05
18. Transporter 2 Acknowledgment of Receipt of Materials				
Printed / Typed Name		Signature		Month Day Year
19. Discrepancy Indication Space 2 dup				
20. Facility Owner or Operator: Certification of receipt of waste materials covered by this manifest except as noted in Item 19.				
Printed / Typed Name Corlene Sherry		Signature <i>[Signature]</i>		Month Day Year 06 28 05

GENERATOR

TRANSPORTER

FACILITY

32

NON-HAZARDOUS WASTE MANIFEST		1. Generator's US EPA ID No.		2. Page 1 of		No. 86127	
3. Generator's Name and Mailing Address 101 KUHLMAN DR CRYSTAL SPRINGS, MS 38909						601 897 6487	
4. Generator's Phone ()		5. Transporter 1 Company Name CS TRUCKING		6. US EPA ID Number		A. Transporter's Phone 892 0472	
7. Transporter 2 Company Name		8. US EPA ID Number		9. Designated Facility Name and Site Address 1710 N. COUNTY LINE ROAD, RIDGELAND, MS 39157		10. US EPA ID Number	
				C. Facility's Phone 600 987 2688			
11. Waste Shipping Name and Description SOIL CONTAMINATED WITH PCB		12. Containers No. Type		13. Total Quantity		14. Unit (Wt/Vol)	
a. L38 Y4 428048 EXPIRES 09/02-07							
b.							
c.							
d.							
D. Additional Descriptions for Materials Listed Above				E. Handling Codes for Wastes Listed Above			
15. Special Handling Instructions and Additional Remarks RETURN MANIFEST TO KUHLMAN ELECTRIC 101 KUHLMAN DR CRYSTAL SPRINGS, MS 38909 ATTN: AL THOMAS							
16. GENERATOR'S CERTIFICATION: I certify the materials described above on this manifest are not subject to federal regulations for reporting proper disposal of Hazardous Waste.							
Printed / Typed Name AL THOMAS		Signature <i>[Signature]</i>		Month		Day Year	
17. Transporter 1 Acknowledgement of Receipt of Materials							
Printed / Typed Name Joseph Powell		Signature <i>[Signature]</i>		Month		Day Year	
18. Transporter 2 Acknowledgement of Receipt of Materials							
Printed / Typed Name		Signature		Month		Day Year	
19. Discrepancy Indication Space Yards not on manifest should be 22 yds manifest job not used							
20. Facility Owner or Operator: Certification of receipt of waste materials covered by this manifest except as noted in item 18.							
Printed / Typed Name [Signature]		Signature <i>[Signature]</i>		Month		Day Year	

GENERATOR

TRANSPORTER

FACILITY



**NON-HAZARDOUS
WASTE MANIFEST**

1. Generator's US EPA ID No.

2. Page 1
of

No. **86012**

3. Generator's Name and Mailing Address

KUHLMAN ELECTRIC
101 KUHLMAN DRIVE

601-882-8462

4. Generator's Phone

CRYSTAL SPRINGS, MS 39059

5. Transporter 1 Company Name

CS Trucking

6. US EPA ID Number

98-597-5085

A. Transporter's Phone

892-0472

7. Transporter 2 Company Name

8. US EPA ID Number

B. Transporter's Phone

9. Designated Facility Name and Site Address

LITTLE DIXIE
1704 N COUNTY STATE RD, RIDGELAND, MS 39157

10. US EPA ID Number

C. Facility's Phone

601-882-8488

11. Waste Shipping Name and Description

NON-HAZARDOUS WASTE
L30Y428840

EXPIRES 09/12/17

12. Containers
No. Type

13. Total
Quantity

14. Unit
WT/Vol

16. Additional Descriptions for Materials Listed Above

E. Handling Codes for Wastes Listed Above

15. Special Handling Instructions and Additional Information

BILL TO: KUHLMAN ELECTRIC BOX# 651109 ATTN: AL THOMAS

RETURN MANIFEST TO KUHLMAN ELECTRIC, 101 KUHLMAN DR, CRYSTAL SPRINGS, MS
39059, ATTN: AL THOMAS

16. GENERATOR'S CERTIFICATION: I certify the materials described above on this manifest are not subject to federal regulations for reporting proper disposal of Hazardous Waste.

Printed / Typed Name

AL THOMAS

Signature

[Signature]

Month Day Year

17. Transporter 1 Acknowledgement of Receipt of Materials

Printed / Typed Name

Rickey Perdleton

Signature

[Signature]

Month Day Year

06 27 05

18. Transporter 2 Acknowledgement of Receipt of Materials

Printed / Typed Name

Signature

Month Day Year

19. Discrepancy Indication Space

20. Facility Owner or Operator: Certification of receipt of waste materials covered by this manifest except as noted in Item 19.

Printed / Typed Name

Carlina Sheary

Signature

[Signature]

Month Day Year

05 27 05

GENERATOR

TRANSPORTER

FACILITY

6



Please print or type
(Form designed for use on elite (12-pitch typewriter))

NON-HAZARDOUS WASTE MANIFEST

1. Generator's US EPA ID No.

2. Page 1
of

No. **86011**

3. Generator's Name and Mailing Address

KUHLMAN ELECTRIC
101 KUHLMAN DRIVE

801-982-6462

4. Generator's Phone

CRYSTAL SPRINGS, MS 39059

5. Transporter 1 Company Name

CS Trucking

6. US EPA ID Number

98-597-5085

A. Transporter's Phone

892-0472

7. Transporter 2 Company Name

8. US EPA ID Number

B. Transporter's Phone

9. Designated Facility Name and Site Address

LITTLE OXGE
1758 N COUNTY LINE RD, MIDDLELAND MS 39157

10. US EPA ID Number

C. Facility's Phone

801-982-9488

11. Waste Shipping Name and Description

12. Containers

13. Total

14. Unit

No. Type

Quantity

Wt/Vol

a. 808 CONTAMINATED
133Y42HD42

SKIPPES 08/03/07

GENERATOR

D. Additional Descriptions for Materials Listed Above

E. Handling Codes for Wastes Listed Above

15. Special Handling Instructions and Additional Information

CALL TO KUHLMAN ELECTRIC 80074651109 ATTN: AL THOMAS

RETURN MANIFEST TO KUHLMAN ELECTRIC, 101 KUHLMAN DR, CRYSTAL SPRINGS, MS 39059, ATTN: AL THOMAS

TRANSPORTER

16. GENERATOR'S CERTIFICATION: I certify the materials described above on this manifest are not subject to federal regulations for reporting proper disposal of Hazardous Waste.

Printed / Typed Name

AL THOMAS

Signature

Month Day Year

17. Transporter 1 Acknowledgement of Receipt of Materials

Printed / Typed Name

Jonathan Brown

Signature

Month Day Year

06 27 05

18. Transporter 2 Acknowledgement of Receipt of Materials

Printed / Typed Name

Signature

Month Day Year

19. Discrepancy Indication Space

22 yards

FACILITY

20. Facility Owner or Operator Certification of receipt of waste materials covered by this manifest as noted in item 16.

Printed / Typed Name

Signature

Month Day Year

06 27 05

Please print or type
(Form designed for use on 4412 (12-pitch typewriter))



NON-HAZARDOUS WASTE MANIFEST

1. Generator's US EPA ID No.

2. Page 1 of

No. 86015

3. Generator's Name and Mailing Address

KUHLMAN ELECTRIC
101 KUHLMAN DRIVE

CRYSTAL SPRINGS, MS 39058

601-957-9482

4. Generator's Phone

5. Transporter 1 Company Name

CS Tracking

6. US EPA ID Number

98 597 5085

A. Transporter's Phone

892 0472

7. Transporter 2 Company Name

8. US EPA ID Number

B. Transporter's Phone

9. Designated Facility Name and Site Address

1771 B COUNTY LINE RD. HUNTERLAND, MS 39157

10. US EPA ID Number

C. Facility's Phone

601-957-9482

11. Waste Shipping Name and Description

a. 138Y42R052 EXPIRES 6/30/07

12. Containers
No. Type

13. Total
Quantity

14. Unit
Wt/Vol

GENERATOR

D. Additional Descriptions for Materials Listed Above

E. Handling Codes for Wastes Listed Above

15. Special Handling Instructions and Additional Information

BILL TO: KUHLMAN ELECTRIC ACCT# 851109 ATTN: AL THOMAS

RETURN MANIFEST TO KUHLMAN ELECTRIC, 101 KUHLMAN DR, CRYSTAL SPRINGS, MS 39058, ATTN: AL THOMAS

TRANSPORTER
FACILITY

16. GENERATOR'S CERTIFICATION: I certify the materials described above on this manifest are not subject to federal regulations for reporting proper disposal of Hazardous Waste.

Printed / Typed Name

Al Thomas

Signature

Month Day Year

17. Transporter 1 Acknowledgement of Receipt of Materials

Printed / Typed Name

Rickey Pendleton

Signature

Month Day Year

06 27 05

18. Transporter 2 Acknowledgement of Receipt of Materials

Printed / Typed Name

Signature

Month Day Year

19. Discrepancy Indication Space

22 yds

20. Facility Owner or Operator: Certification of receipt of waste materials covered by this manifest except as noted in item 19.

Printed / Typed Name

Coline Sharry

Signature

Month Day Year

06 27 05

Please print or type
(Form designed for use on site (12-pitch typewriter))



**NON-HAZARDOUS
WASTE MANIFEST**

1. Generator's US EPA ID No.

2. Page 1
of

No. **86013**

3. Generator's Name and Mailing Address

KUHLMAN ELECTRIC
101 KUHLMAN DRIVE
CRYSTAL SPRINGS, MS 39059

801-982-6482

4. Generator's Phone

5. Transporter 1 Company Name

CS Trucking

6. US EPA ID Number

98-597-5085

A. Transporter's Phone

892-0472

7. Transporter 2 Company Name

8. US EPA ID Number

B. Transporter's Phone

9. Designated Facility Name and Site Address

LITTLE DIXIE
1714 N COUNTY LINE RD, RIDGELAND, MS 39157

10. US EPA ID Number

C. Facility's Phone

801-982-0480

11. Waste Shipping Name and Description

a. **EXPIRES 10/30/97**

12. Containers
No. Type

13. Total
Quantity

14. Unit
Wt/Vol

GENERATOR

D. Additional Descriptions for Materials Listed Above

E. Handling Codes for Wastes Listed Above

15. Special Handling Instructions and Additional Information

BILL TO: KUHLMAN ELECTRIC ACCT# 851100 ATTN: AL THOMAS

RETURN MANIFEST TO KUHLMAN ELECTRIC, 101 KUHLMAN DR. CRYSTAL SPRINGS, MS 39059. ATTN: AL THOMAS

TRANSPORTER

16. GENERATOR'S CERTIFICATION: I certify the materials described above on this manifest are not subject to federal regulations for reporting proper disposal of Hazardous Waste.

Printed / Typed Name

AL THOMAS

Signature

Month Day Year

17. Transporter 1 Acknowledgement of Receipt of Materials

Printed / Typed Name

KEITH GARMY

Signature

Month Day Year

06 27 05

18. Transporter 2 Acknowledgement of Receipt of Materials

Printed / Typed Name

Signature

Month Day Year

FACILITY

19. Discrepancy Indication Space

20. Facility Owner or Operator: Certification of receipt of waste materials covered by this manifest except as noted in item 19.

Printed / Typed Name

Calvin Heary

Signature

Month Day Year

06 27 05

Please print or type
(Form designed for use on elite (12-pitch typewriter))



**NON-HAZARDOUS
WASTE MANIFEST**

1. Generator's US EPA ID No.

2. Page 1
of

No. **86014**

3. Generator's Name and Mailing Address

KUHLMAN ELECTRIC
101 KUHLMAN DRIVE

501 892-8482

4. Generator's Phone

CRYSTAL SPRINGS, MS 39049

5. Transporter 1 Company Name

CS Trucking

6. US EPA ID Number

98-597-5085

A. Transporter's Phone

892-0472

7. Transporter 2 Company Name

8. US EPA ID Number

B. Transporter's Phone

9. Designated Facility Name and Site Address

LITTLE DIXIE
1756 W. COUNTY LINE RD. RIDGELAND, MS 39157

10. US EPA ID Number

C. Facility's Phone

601-982-8486

11. Waste Shipping Name and Description

a. 5000 CYCLO OIL
1384428042

EXPIRES 08/02/07

12. Containers
No. Type

13. Total
Quantity

14. Unit
Wt/Vol

GENERATOR

D. Additional Descriptions for Materials Listed Above

E. Handling Codes for Wastes Listed Above

15. Special Handling Instructions and Additional Information

CALL TO KUHLMAN ELECTRIC ACCT# 551109 ATTN: AL THOMAS

RETURN MANIFEST TO KUHLMAN ELECTRIC, 101 KUHLMAN DR, CRYSTAL SPRINGS, MS 39049, ATTN: AL THOMAS

TRANSPORTER

FACILITY

16. GENERATOR'S CERTIFICATION: I certify the materials described above on this manifest are not subject to federal regulations for reporting proper disposal of Hazardous Waste.

Printed / Typed Name

ALAN THOMAS

Signature

Month Day Year

17. Transporter 1 Acknowledgement of Receipt of Materials

Printed / Typed Name

Jonathan Brown

Signature

Month Day Year

06/27/05

18. Transporter 2 Acknowledgement of Receipt of Materials

Printed / Typed Name

Signature

Month Day Year

19. Discrepancy Indication Space

22 yds

20. Facility Owner or Operator: Certification of receipt of waste materials covered by this manifest except as noted in item 19.

Printed / Typed Name

Carlina Shearry

Signature

Month Day Year

06/27/05

Please print or type
(Form designed for use on elite (12-pitch typewriter))



166

**NON-HAZARDOUS
WASTE MANIFEST**

1. Generator's US EPA ID No.

2. Page 1
of

No. **86010**

3. Generator's Name and Mailing Address

KUHLMAN ELECTRIC
101 KUHLMAN DRIVE

801-353-6697

4. Generator's Phone

CRYSTAL SPRINGS, MS 39008

5. Transporter 1 Company Name

CS Trucking

6. US EPA ID Number

98-597-5085

A. Transporter's Phone

892-0472

7. Transporter 2 Company Name

8. US EPA ID Number

B. Transporter's Phone

9. Designated Facility Name and Site Address

LITTLE DIXIE
1718 W COUNTY LINE RD, RIDGELAND, MS 39157

10. US EPA ID Number

C. Facility's Phone

601-952-8888

11. Waste Shipping Name and Description

a. NON-FLAMMABLE LIQUID
UNIDENTIFIED

EXPIRES 09/30/07

12. Containers
No. Type

13. Total
Quantity

14. Unit
WT/Vol

GENERATOR

D. Additional Descriptions for Materials Listed Above

E. Handling Codes for Wastes Listed Above

15. Special Handling Instructions and Additional Information

BILL TO: KUHLMAN ELECTRIC ACCT# 851108 ATTN: AL THOMAS

RETURN MANIFEST TO KUHLMAN ELECTRIC, 101 KUHLMAN DR, CRYSTAL SPRINGS, MS 39008 ATTN: AL THOMAS

TRANSPORTER

FACILITY

16. GENERATOR'S CERTIFICATION: I certify the materials described above on this manifest are not subject to federal regulations for reporting proper disposal of Hazardous Waste.

Printed / Typed Name

Al Thomas

Signature

Month Day Year

17. Transporter 1 Acknowledgement of Receipt of Materials

Printed / Typed Name

KATH GARDY

Signature

Month Day Year

06/27/05

18. Transporter 2 Acknowledgement of Receipt of Materials

Printed / Typed Name

Signature

Month Day Year

19. Discrepancy Indication Space

20. Facility Owner or Operator: Certification of receipt of waste materials covered by this manifest except as noted in Item 15.

Printed / Typed Name

Signature

Month Day Year

10/27/05

NON-HAZARDOUS WASTE MANIFEST		1. Generator's US EPA ID No.	2. Page 1 of	No. 86007
3. Generator's Name and Mailing Address KUHLMAN ELECTRIC 191 KUHLMAN DRIVE CRYSTAL SPRINGS, MS 39028		801-992-4482		
4. Generator's Phone	5. Transporter 1 Company Name CS Trucking	6. US EPA ID Number 98 597 5085	A. Transporter's Phone 892-0472	
7. Transporter 2 Company Name	8. US EPA ID Number	B. Transporter's Phone		
9. Designated Facility Name and Site Address LITTLE DIXIE 1715 N COUNTY LINE RD. RIDGE AND MS 39191		10. US EPA ID Number	C. Facility's Phone 801-992-0488	
11. Waste Shipping Name and Description		12. Containers No.	13. Total Quantity	14. Upt. Wt./Vol.
a. 800 LITRE MINERAL OIL W/ WAX L38Y428042 EXPIRES 06/07/07				
b.				
c.				
d.				
D. Additional Descriptions for Materials Listed Above		E. Handling Codes for Wastes Listed Above		
15. Special Handling Instructions and Additional Information BILL TO: KUHLMAN ELECTRIC ACCT# 858198 ATTN: AL THOMAS RETURN MANIFEST TO KUHLMAN ELECTRIC, 191 KUHLMAN DR, CRYSTAL SPRINGS, MS 39028 ATTN: AL THOMAS				
16. GENERATOR'S CERTIFICATION: I certify the materials described above on this manifest are not subject to federal regulations for reporting proper disposal of Hazardous Waste.				
Printed / Typed Name Alan Thomas		Signature <i>[Signature]</i>		Month Day Year
17. Transporter 1 Acknowledgement of Receipt of Materials				
Printed / Typed Name Gregg Powell		Signature <i>[Signature]</i>		Month Day Year 06 24 05
18. Transporter 2 Acknowledgement of Receipt of Materials				
Printed / Typed Name		Signature		Month Day Year
19. Discrepancy Indication Space				
20. Facility Owner or Operator Certification of receipt of waste materials covered by this manifest except as noted in item 19.				
Printed / Typed Name [Signature]		Signature <i>[Signature]</i>		Month Day Year 06 24 05

GENERATOR

TRANSPORTER

FACILITY

Please print or type
(Form designed for use on elite (12-pitch typewriter))



168

**NON-HAZARDOUS
WASTE MANIFEST**

1. Generator's US EPA ID No.

2. Page 1
of

No. **86008**

3. Generator's Name and Mailing Address

KUHLMAN ELECTRIC
101 KUHLMAN DRIVE

801-822-9452

4. Generator's Phone

CRYSTAL SPRINGS, MS 39026

5. Transporter 1 Company Name

CS Tracking

6. US EPA ID Number

98-597-5085

A. Transporter's Phone

892-0472

7. Transporter 2 Company Name

8. US EPA ID Number

B. Transporter's Phone

9. Designated Facility Name and Site Address

LITTLE OAKS
1716 N COUNTY LINE RD. HOOVER, MS 38907

10. US EPA ID Number

C. Facility's Phone

601-822-9458

11. Waste Shipping Name and Description

a. ROYAL CANADIAN MOUNTED POLICE
L32Y420042

EXPIRES 09/02/07

12. Containers

No. Type

13. Total
Quantity

14. Unit
Wt/Vol

GENERATOR

D. Additional Descriptions for Materials Listed Above

E. Handling Codes for Wastes Listed Above

15. Special Handling Instructions and Additional Information

BILL TO: KUHLMAN ELECTRIC ACCT# 651108 ATTN: AL THOMAS

RETURN MANIFEST TO KUHLMAN ELECTRIC, 101 KUHLMAN DR, CRYSTAL SPRINGS, MS 39026, ATTN: AL THOMAS

TRANSPORTER

FACILITY

16. GENERATOR'S CERTIFICATION: I certify the materials described above on this manifest are not subject to federal regulations for reporting proper disposal of Hazardous Waste.

Printed / Typed Name: ALAN THOMAS

Signature: [Signature] Month Day Year

17. Transporter 1 Acknowledgement of Receipt of Materials
Printed / Typed Name: LEITH GAMM

Signature: [Signature] Month Day Year

18. Transporter 2 Acknowledgement of Receipt of Materials
Printed / Typed Name:

Signature: [Signature] Month Day Year

19. Discrepancy Indication Space
22 yds

20. Facility Owner or Operator: Certification of receipt of waste materials covered by this manifest except as noted in Item 19.

Printed / Typed Name: Carline Shearry

Signature: [Signature] Month Day Year
06/24/05

Please print or type
(Form designed for use on 8 1/2 x 11 inch typewriter)



**NON-HAZARDOUS
WASTE MANIFEST**

1. Generator's US EPA ID No.

2. Page 1
of

No. **86009**

3. Generator's Name and Mailing Address

**KUHLMAN ELECTRIC
101 KUHLMAN DRIVE**

801 582 6482

4. Generator's Phone

CRYSTAL SPRINGS, MS 39024

5. Transporter 1 Company Name

CS Trucking

6. US EPA ID Number

98 597 5085

A. Transporter's Phone

892-472

7. Transporter 2 Company Name

8. US EPA ID Number

B. Transporter's Phone

9. Designated Facility Name and Site Address

**LITTLE OXIE
1710 N COUNTY LINE RD. RIDGELAND, MS 39157**

10. US EPA ID Number

C. Facility's Phone

601 982 9188

11. Waste Shipping Name and Description

a. **603.0000000000000000
138Y42804Z**

EXPIRES 09/02/07

12. Containers
No. Type

13. Total
Quantity

14. Unit
Wt/Vol

GENERATOR

D. Additional Descriptions for Materials Listed Above

E. Handling Codes for Wastes Listed Above

15. Special Handling Instructions and Additional Information

BILL TO KUHLMAN ELECTRIC ACCT# 051199 ATTN: AL THOMAS

RETURN MANIFEST TO KUHLMAN ELECTRIC, 101 KUHLMAN DR, CRYSTAL SPRINGS, MS 39024 ATTN: AL THOMAS

TRANSPORTER

16. GENERATOR'S CERTIFICATION: I certify the materials described above on this manifest are not subject to federal regulations for reporting proper disposal of Hazardous Waste.

Printed / Typed Name

ALAN THOMAS

Signature

Month Day Year

17. Transporter 1 Acknowledgement of Receipt of Materials

Printed / Typed Name

Pickey Perdeter

Signature

Month Day Year

06 24 05

18. Transporter 2 Acknowledgement of Receipt of Materials

Printed / Typed Name

Signature

Month Day Year

19. Discrepancy Indication Space

224ds

FACILITY

20. Facility Owner or Operator: Certification of receipt of waste materials covered by this manifest except as noted in Item 19.

Printed / Typed Name

Carlene Heary

Signature

Month Day Year

06 24 05

90

NON-HAZARDOUS WASTE MANIFEST

1. Generator's US EPA ID No.

2. Page 1 of

No. **86033**

3. Generator's Name and Mailing Address

KUHLMAN ELECTRIC
104 WILSON ROAD DRIVE
CRYSTAL SPRINGS, MS 38909

4. Generator's Phone

(662) 389-2804

5. Transporter 1 Company Name

CS Trucking

6. US EPA ID Number

78-597-5085

A. Transporter's Phone

892-0472

7. Transporter 2 Company Name

8. US EPA ID Number

B. Transporter's Phone

9. Designated Facility Name and Site Address

LIFE CARE
1715 N COUNTY LINE RD. RIDGELAND, MS 39157

10. US EPA ID Number

C. Facility's Phone

601-922-4458

11. Waste Shipping Name and Description

12. Containers

No. Type

13. Total Quantity

14. Unit W/Vol

a. ACQUICENT MINERAL OIL
L38Y628042

EXPIRES 09/02/07

b.

c.

d.

16. Additional Descriptions for Materials Listed Above

Shipping Codes for Wastes Listed Above

15. Special Handling Instructions and Additional Information

BILL TO: KUHLMAN ELECTRIC

AL THOMAS

RETURN MANIFEST TO KUHLMAN ELECTRIC, 104 WILSON DR, CRYSTAL SPRINGS, MS 38909, ATTN: AL THOMAS

18. GENERATOR'S CERTIFICATION: I certify the materials described above on this manifest are not subject to special regulations for the proper disposal of Hazardous Waste.

Printed / Typed Name

AL THOMAS

Signature

[Signature]

Month Day Year

17. Transporter 1 Acknowledgment of Receipt of Materials

Printed / Typed Name

Rickey Pennington

Signature

[Signature]

Month Day Year

06/23/05

18. Transporter 2 Acknowledgment of Receipt of Materials

Printed / Typed Name

Signature

Month Day Year

19. Discrepancy Indication Space

20. Facility Owner or Operator Certification of receipt of waste materials covered by this manifest except as noted in item 19.

Printed / Typed Name

Signature

Month Day Year

06/23/05

GENERATOR

TRANSPORTER FACILITY

80

Please print or type
(Form designed for use on site (12-pin) typewriter)



NON-HAZARDOUS WASTE MANIFEST

1. Generator's US EPA ID No.

2. Page 1 of

No. **86005**

3. Generator's Name and Mailing Address

KUHLMAN ELECTRIC
101 KUHLMAN DRIVE

601-892-6462

4. Generator's Phone

CRYSTAL SPRINGS, MS 39026

5. Transporter 1 Company Name

CS Trucking

6. US EPA ID Number

98-597-5085

A. Transporter's Phone

892-0472

7. Transporter 2 Company Name

8. US EPA ID Number

B. Transporter's Phone

9. Designated Facility Name and Site Address

LITTLE OXIE
1713 N COUNTY LINE RD, RIDGELAND, MS 39157

10. US EPA ID Number

C. Facility's Phone

601-923-0488

11. Waste Shipping Name and Description

SOIL CONTAINING LEAD AND
L38V420042

EXPRESS 09/02/07

12. Containers

No. Type

13. Total Quantity

14. Unit Wt/Vol

a.

b.

c.

d.

D. Additional Descriptions for Materials Listed Above

Handling Codes for Wastes Listed Above

15. Special Handling Instructions and Additional Information

BILL TO: KUHLMAN ELECTRIC
RETURN MANIFEST TO KUHLMAN ELECTRIC, 101 KUHLMAN DR, CRYSTAL SPRINGS, MS 39026, ATTN: AL THOMAS

16. GENERATOR'S CERTIFICATION: I certify the materials described above on this manifest are not hazardous waste and are being transported for proper disposal of Hazardous Waste.

Printed / Typed Name

AL THOMAS

[Signature]

Month Day Year

17. Transporter 1 Acknowledgment of Receipt of Materials

Printed / Typed Name

Rickey Penickton

Signature

[Signature]

Month Day Year

06/23/05

18. Transporter 2 Acknowledgment of Receipt of Materials

Printed / Typed Name

Signature

Month Day Year

19. Discrepancy Indication Space

20. Facility Owner or Operator Certification of receipt of waste materials covered by this manifest except as noted in item 19.

Printed / Typed Name

Signature

Month Day Year

06/23/05

GENERATOR

TRANSPORTER

RECEIVER

Please print or type
 (Form designed for use on site (12-pitch typewriter))



80

**NON-HAZARDOUS
 WASTE MANIFEST**

1. Generator's US-EPA ID No.

2. Page 1
 of

No. **86006**

3. Generator's Name and Mailing Address

KUHLMAN ELECTRIC
 101 KUHLMAN DRIVE

801-922-8482

4. Generator's Phone

CRYSTAL SPRINGS, MISSISSIPPI

5. Transporter 1 Company Name

CS Trucking

6. US EPA ID Number

28-597-5085

A. Transporter's Phone

892-0472

7. Transporter 2 Company Name

8. US EPA ID Number

B. Transporter's Phone

9. Designated Facility Name and Site Address

LITTLE DIXIE
 1710 N COUNTY LINE RD, RIDGE LAND, MS 39151

10. US EPA ID Number

C. Facility's Phone

801-922-9480

11. Waste Shipping Name and Description

500L CONE MEASUREMENT
 1.38V402047

12. Containers
 No. Type

13. Total
 Quantity

14. Unit
 Wt/Vol

EXPIRES 09/30/87

GENERATOR

D. Additional Descriptions for Materials Listed Above

Handling Codes for Wastes Listed Above

15. Special Handling Instructions and Additional Information

BILL TO KUHLMAN ELECTRIC, ATTN: AL THOMAS

RETURN MANIFEST TO KUHLMAN ELECTRIC, 101 KUHLMAN DR, CRYSTAL SPRINGS, MS 39059, ATTN: AL THOMAS

16. GENERATOR CERTIFICATION: I certify the materials described above on this manifest are not subject to Federal regulations for the treatment, storage, or disposal of Hazardous Waste.

Printed / Typed Name

ALAN THOMAS

Signature

Month Day Year

17. Transporter 1 Acknowledgment of Receipt of Materials

Printed / Typed Name

Rickey Pendleton

Signature

Month Day Year

06/23/05

18. Transporter 2 Acknowledgment of Receipt of Materials

Printed / Typed Name

Signature

Month Day Year

19. Discrepancy Indication Space

20. Facility Owner or Operator: Certification of receipt of waste materials covered by this manifest except as noted in Item 19.

Printed / Typed Name

[Signature]

Signature

Month Day Year

06/23/05

RECEIVED FACILITY



NON-HAZARDOUS WASTE MANIFEST		1. Generator's US EPA ID No.	2. Page 1 of	No. 86034
3. Generator's Name and Mailing Address KUHLMAN ELECTRIC 109 KUHLMAN DRIVE CRYSTAL SPRINGS, MS 39059			601-907-6482	
4. Generator's Phone		6. US EPA ID Number	A. Transporter's Phone	
5. Transporter 1 Company Name CS Trucking		98-957-5085	892-0472	
7. Transporter 2 Company Name		8. US EPA ID Number	B. Transporter's Phone	
9. Designated Facility Name and Site Address LITTLE DIXIE 1718 N COUNTY LINE RD, RIDGELAND, MS 39157		10. US EPA ID Number	C. Facility's Phone	
11. Waste Shipping Name and Description		12. Containers No.	13. Total Quantity	14. Unit Weight
a. 500' COPELAND VITEL W/BOX 138Y428042 EXPIRES 09/30/07				
b.				
c.				
d.				
D. Additional Descriptions for Materials Listed Above			E. Handling Codes for Wastes Listed Above	
15. Special Handling Instructions and Additional Information BILL TO: KUHLMAN ELECTRIC ACCT# 981109 ATTN: AL THOMAS RETURN MANIFEST TO KUHLMAN ELECTRIC, 109 KUHLMAN DR, CRYSTAL SPRINGS, MS 39059, ATTN: AL THOMAS				
16. GENERATOR'S CERTIFICATION: I certify the materials described above on this manifest are not subject to federal regulations for reporting proper disposal of Hazardous Waste.				
Printed / Typed Name Alan Thomas		Signature <i>[Signature]</i>		Month Day Year
17. Transporter 1 Acknowledgement of Receipt of Materials				
Printed / Typed Name KEITH SODDY		Signature <i>[Signature]</i>		Month Day Year 06 22 05
18. Transporter 2 Acknowledgement of Receipt of Materials				
Printed / Typed Name		Signature		Month Day Year
19. Discrepancy Indication Space 22 yds				
20. Facility Owner or Operator: Certification of receipt of waste materials covered by this manifest except as noted in item 19.				
Printed / Typed Name Celine Sherry		Signature <i>[Signature]</i>		Month Day Year 06 22 05

GENERATOR

TRANSPORTER

FACILITY



80

NON-HAZARDOUS WASTE MANIFEST		1. Generator's US EPA ID No.	2. Page 1 of	No. 86035
3. Generator's Name and Mailing Address KUHLMAN ELECTRIC 101 KUHLMAN DRIVE CRYSTAL SPRINGS, MS 39039		A. Transporter's Phone 801-982-8482		
4. Generator's Phone	5. Transporter 1 Company Name CS Trucking	6. US EPA ID Number 78-597-5085	A. Transporter's Phone 892-0472	
	7. Transporter 2 Company Name	8. US EPA ID Number	B. Transporter's Phone	
9. Designated Facility Name and Site Address LITTLE DIXIE 1719 N COUNTY LINE RD, RIDGEWAY, MS 39167		10. US EPA ID Number	C. Facility's Phone 801-982-8482	
11. Waste Shipping Name and Description		12. Containers No. Type	13. Total Quantity	14. Unit Weight
a. WASTE CONTAINMENT SYSTEMS LSBY20042 EXPIRES 08/02/07				
b.				
c.				
d.				
D. Additional Descriptions for Materials Listed Above		E. Handling Codes for Wastes Listed Above		
15. Special Handling Instructions and Additional Information BILL TO: KUHLMAN ELECTRIC ACCT# 85109 ATTN: AL THOMAS RETURN MANIFEST TO KUHLMAN ELECTRIC, 101 KUHLMAN DR, CRYSTAL SPRINGS, MS 39039, ATTN: AL THOMAS				
16. GENERATOR'S CERTIFICATION: I certify the materials described above on this manifest are not subject to federal regulations for reporting proper disposal of Hazardous Waste.				
Printed / Typed Name Alan Thomas		Signature <i>[Signature]</i>		Month Day Year
17. Transporter 1 Acknowledgement of Receipt of Materials				
Printed / Typed Name Rickey Perleton		Signature Rickey Perleton		Month Day Year 06/22/05
18. Transporter 2 Acknowledgement of Receipt of Materials				
Printed / Typed Name		Signature		Month Day Year
19. Discrepancy Indication Space				
20. Facility Owner or Operator: Certification of receipt of waste materials covered by this manifest except as noted in Item 19.				
Printed / Typed Name <i>[Signature]</i>		Signature <i>[Signature]</i>		Month Day Year 06/22/05

GENERATOR

TRANSPORTER

FACILITY



6

Please print or type
(Form designed for use on elite (12-pitch typewriter))

NON-HAZARDOUS WASTE MANIFEST		1. Generator's US EPA ID No.	2. Page 1 of	No. 86036
3. Generator's Name and Mailing Address KUHLMAN ELECTRIC 101 KUHLMAN DRIVE CRYSTAL SPRINGS, MS 38849			801-892-6460	
4. Generator's Phone		5. Transporter 1 Company Name CS Trucking	6. US EPA ID Number 98-597-5085	A. Transporter's Phone 892-0472
7. Transporter 2 Company Name		8. US EPA ID Number	B. Transporter's Phone	
9. Designated Facility Name and Site Address LITTLE DIXIE 1718 N COUNTY LINE RD, RIDGELAND, MS 39157		10. US EPA ID Number	C. Facility's Phone 801-852-9428	
11. Waste Shipping Name and Description			12. Containers No. Type	13. Total Quantity
a. SOME QUANTITY OF WASTE FROM BOND 108Y420042 EXPIRES 09/02/07				
b.				
c.				
d.				
D. Additional Descriptions of Materials Listed Above			E. Handling Codes for Wastes Listed Above	
15. Special Handling Instructions and Additional Information BILL TO: KUHLMAN ELECTRIC ACCT# 851108 ATTN: AL THOMAS RETURN MANIFEST TO KUHLMAN ELECTRIC, 101 KUHLMAN DR, CRYSTAL SPRINGS, MS 38849, ATTN: AL THOMAS				
16. GENERATOR'S CERTIFICATION: I certify the materials described above on this manifest are not subject to federal regulations for reporting proper disposal of Hazardous Waste.				
Printed / Typed Name ALAN THOMAS		Signature <i>[Signature]</i>		Month Day Year
17. Transporter 1 Acknowledgement of Receipt of Materials				
Printed / Typed Name Jonathan Brown		Signature <i>[Signature]</i>		Month Day Year 06 22 05
18. Transporter 2 Acknowledgement of Receipt of Materials				
Printed / Typed Name		Signature		Month Day Year
19. Discrepancy Indication Space				
20. Facility Owner or Operator: Certification of receipt of waste materials covered by this manifest except as noted in Item-19.				
Printed / Typed Name <i>[Signature]</i>		Signature <i>[Signature]</i>		Month Day Year 06 22 05

GENERATOR
TRANSPORTER
FACILITY

166



Please print or type
(Form designed for use on ellipse (12-pitch typewriter))

NON-HAZARDOUS WASTE MANIFEST		1. Generator's US EPA ID No.	2. Page 1 of	No. 86037
3. Generator's Name and Mailing Address KUNLMAN ELECTRIC 101 HIGHLAND DRIVE CRYSTAL SPRINGS, MS 39008		801-922-6462		
4. Generator's Phone	5. Transporter 1 Company Name CS TRUCKING	6. US EPA ID Number 98-597-5085	A. Transporter's Phone 892-0472	
	7. Transporter 2 Company Name	8. US EPA ID Number	B. Transporter's Phone	
9. Designated Facility Name and Site Address LITTLE DIXIE 4770 N COUNTY LINE RD, RIDGE AND, MS 39157		10. US EPA ID Number	C. Facility's Phone 801-922-9488	
11. Waste Shipping Name and Description			12. Containers No.	13. Total Quantity
a. SOLID WASTE MANIFEST FOR EXPIRES 09/02/07			Type	14. Unit Wt/Vol
b.				
c.				
d.				
D. Additional Descriptions for Materials Listed Above			E. Handling Codes for Wastes Listed Above	
15. Special Handling Instructions and Additional Information BILL TO: KUNLMAN ELECTRIC ACCT# 451108 ATTN: AL THOMAS RETURN MANIFEST TO KUNLMAN ELECTRIC, 101 KUNLMAN DR, CRYSTAL SPRINGS, MS 39008 ATTN: AL THOMAS				
16. GENERATOR'S CERTIFICATION: I certify the materials described above on this manifest are not subject to federal regulations for reporting proper disposal of Hazardous Waste.				
Printed / Typed Name ALAN THOMAS		Signature 		Month Day Year
17. Transporter 1 Acknowledgement of Receipt of Materials		Printed / Typed Name		Month Day Year
Signature 		Month Day Year 06 22 05		
18. Transporter 2 Acknowledgement of Receipt of Materials		Printed / Typed Name		Month Day Year
Signature		Month Day Year		
19. Discrepancy Indication Space				
20. Facility Owner or Operator: Certification of receipt of waste materials covered by this manifest except as noted in Item 19.				
Printed / Typed Name 		Signature 		Month Day Year 06 22 05

GENERATOR

TRANSPORTER

FACILITY

26



Please print or type
(Form designed for use on elite (12-pitch typewriter))

NON-HAZARDOUS WASTE MANIFEST		1. Generator's US EPA ID No.		2. Page 1 of		No. 86038			
3. Generator's Name and Mailing Address KUHLMAN ELECTRIC 101 KUHLMAN DRIVE CRYSTAL SPRINGS, MS 39029						801-982-8482			
4. Generator's Phone ()				6. US EPA ID Number 98 597 5085		A. Transporter's Phone 897 0472			
5. Transporter 1 Company Name CS Trucking				7. Transporter 2 Company Name		8. US EPA ID Number			
9. Designated Facility Name and Site Address LITTLE DIXIE 1710 N COUNTY LINE RD. RIDGELAND, MS 39157				10. US EPA ID Number		C. Facility's Phone 801-982-8488			
11. Waste Shipping Name and Description						12. Containers	13. Total Quantity	14. Unit W/Vol	
a. (000) 0000 10000000 000 00000 L38Y423042 EXPIRES 08/02/07						No.	Type		
b.									
c.									
d.									
D. Additional Descriptions for Materials Listed Above						E. Handling Codes for Wastes Listed Above			
16. Special Handling Instructions and Additional Information BILL TO KUHLMAN ELECTRIC ACOTE #1100 ATTN: AL THOMAS RETURN MANIFEST TO KUHLMAN ELECTRIC, 101 KUHLMAN DR, CRYSTAL SPRINGS, MS 39029, ATTN: AL THOMAS									
16. GENERATOR'S CERTIFICATION: I certify the materials described above on this manifest are not subject to federal regulations for requiring proper disposal of Hazardous Waste.									
Printed / Typed Name ALAN THOMAS				Signature <i>[Signature]</i>		Month Day Year			
17. Transporter 1 Acknowledgement of Receipt of Materials				Printed / Typed Name Russell Bays		Signature <i>[Signature]</i>		Month Day Year 06/22/05	
18. Transporter 2 Acknowledgement of Receipt of Materials				Printed / Typed Name		Signature		Month Day Year	
19. Discrepancy Indication Space									
20. Facility Owner or Operator: Certification of receipt of waste materials covered by this manifest except as noted in item 19.									
Printed / Typed Name				Signature <i>[Signature]</i>		Month Day Year 06/22/05			

GENERATOR

TRANSPORTER

FACILITY

Please print or type
(Form designed for use on elite (12-pitch typewriter))



80

NON-HAZARDOUS WASTE MANIFEST		1. Generator's US EPA ID No.	2. Page 1 of	No. 86039
3. Generator's Name and Mailing Address KUHLMAN ELECTRIC 101 KUHLMAN DRIVE CRYSTAL SPRINGS, MS 39052		901-822-8462		
4. Generator's Phone	5. Transporter 1 Company Name CS TRUCKING	6. US EPA ID Number 98-597-5085	A. Transporter's Phone 897-0472	
	7. Transporter 2 Company Name	8. US EPA ID Number	B. Transporter's Phone	
9. Designated Facility Name and Site Address LITTLE DIXIE 1716 N COUNTY LINE RD. RIDGELAND, MS 39157		10. US EPA ID Number	C. Facility's Phone 801-822-8428	
11. Waste Shipping Name and Description		12. Containers No.	13. Total Quantity	14. Unit Wt/Vol
a. 2001 CONTAINMENTED W/PCB 138Y428942 EXPIRES 02/02/07				
b.				
c.				
d.				
D. Additional Descriptions for Materials Listed Above		E. Handling Codes for Wastes Listed Above		
15. Special Handling Instructions and Additional Information BILL TO: KUHLMAN ELECTRIC ACCT# 851119 ATTN: AL THOMAS RETURN MANIFEST TO KUHLMAN ELECTRIC, 101 KUHLMAN DR, CRYSTAL SPRINGS, MS 39052, ATTN: AL THOMAS				
16. GENERATOR'S CERTIFICATION: I certify the materials described above on this manifest are not subject to federal regulations for reporting proper disposal of hazardous waste.				
Printed / Typed Name ALAN THOMAS		Signature <i>[Signature]</i>		Month Day Year
17. Transporter 1 Acknowledgement of Receipt of Materials				
Printed / Typed Name Rickey Pendleton		Signature Rickey Pendleton		Month Day Year 06 22 05
18. Transporter 2 Acknowledgement of Receipt of Materials				
Printed / Typed Name		Signature		Month Day Year
19. Discrepancy Indication Space				
20. Facility Owner or Operator: Certification of receipt of waste materials covered by this manifest, except as noted in item 19.				
Printed / Typed Name <i>[Signature]</i>		Signature <i>[Signature]</i>		Month Day Year 06 22 05

GENERATOR

TRANSPORTER

FACILITY

Please print or type
(Form designed for use on site (12-pitch typewriter))

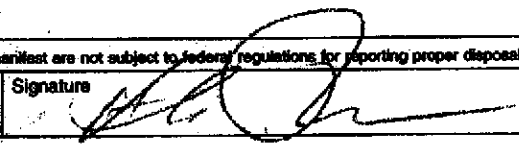
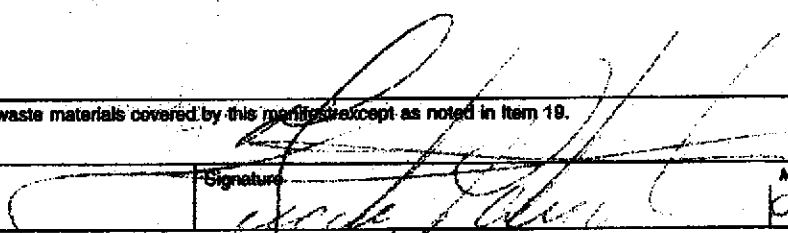
NON-HAZARDOUS WASTE MANIFEST		1. Generator's US EPA ID No.	2. Page 1 of	No. 86040
3. Generator's Name and Mailing Address KUHLMAN ELECTRIC 101 KUHLMAN DRIVE CRYSTAL SPRINGS, MS 38909		No. 802-4482		
4. Generator's Phone	5. Transporter 1 Company Name CS Trucking	6. US EPA ID Number 98-597-5085	A. Transporter's Phone 892-0472	
	7. Transporter 2 Company Name	8. US EPA ID Number	B. Transporter's Phone	
9. Designated Facility Name and Site Address LITTLE ROCK 1720 N COUNTY LINE RD, KIDGELAND, MS 39107		10. US EPA ID Number	C. Facility's Phone 801-802-8438	
11. Waste Shipping Name and Description			12. Containers No. Type	13. Total Quantity
a. SOME USED HAZARDOUS WASTE EXPIRES 09/30/97				14. Unit Wt/Vol
b.				
c.				
d.				
D. Additional Descriptions for Materials Listed Above			E. Handling Codes for Wastes Listed Above	
15. Special Handling Instructions and Additional Information BILL TO KUHLMAN ELECTRIC ACCT# 551409 ATTN AL THOMAS RETURN MANIFEST TO KUHLMAN ELECTRIC, 101 KUHLMAN DR, CRYSTAL SPRINGS, MS 38909 ATTN: AL THOMAS				
16. GENERATOR'S CERTIFICATION: (I certify the materials described above on this manifest are not subject to federal regulations for reporting proper disposal of Hazardous Waste)				
Printed / Typed Name ALAN THOMAS		Signature 		Month Day Year
17. Transporter 1 Acknowledgement of Receipt of Materials		Printed / Typed Name Howard Brown		Signature Howard Brown
18. Transporter 2 Acknowledgement of Receipt of Materials		Printed / Typed Name		Signature
19. Discrepancy Indication Space				
20. Facility Owner or Operator Certification of receipt of waste materials covered by this manifest except as noted in item 19.				
Printed / Typed Name		Signature 		Month Day Year 06 22 05

GENERATOR

TRANSPORTER

FACILITY



Please print or type
(Form designed for use on 8 1/2" (12-pitch typewriter))

4

NON-HAZARDOUS WASTE MANIFEST		1. Generator's US EPA ID No.	2. Page 1 of	No. 86042
3. Generator's Name and Mailing Address KUHLMAN ELECTRIC 101 KUHLMAN DRIVE CRYSTAL SPRINGS, MS 38909			501-887-8482	
4. Generator's Phone ()	5. Transporter 1 Company Name CS Trucking	6. US EPA ID Number 78-597-5085	A. Transporter's Phone 892-0472	
	7. Transporter 2 Company Name	8. US EPA ID Number	B. Transporter's Phone	
9. Designated Facility Name and Site Address LITTLE SWAMP 1710 N. COUNTY LINE RD. RIDGELAND, MS 39157		10. US EPA ID Number	C. Facility's Phone 501-887-5482	
11. Waste Shipping Name and Description			12. Containers No. Type	13. Total Quantity
a. EXPIRES 09/02/07				
b.				
c.				
d.				
D. Additional Descriptions for Materials Listed Above			E. Handling Codes for Wastes Listed Above	
15. Special Handling Instructions and Additional Information CALL TO KUHLMAN ELECTRIC ACCTS 861119 ATTN: AL THOMAS RETURN MANIFEST TO KUHLMAN ELECTRIC, 101 KUHLMAN DR, CRYSTAL SPRINGS, MS 38909, ATTN: AL THOMAS				
16. GENERATOR'S CERTIFICATION: I certify the materials described above on this manifest are not subject to federal regulations for reporting proper disposal of Hazardous Waste.				
Printed / Typed Name ALAN THOMAS		Signature <i>[Signature]</i>		Month Day Year
17. Transporter 1 Acknowledgement of Receipt of Materials		Printed / Typed Name Susan [unclear]		Signature <i>[Signature]</i> Month Day Year 06/22/05
18. Transporter 2 Acknowledgement of Receipt of Materials		Printed / Typed Name		Signature Month Day Year
19. Discrepancy Indication Space				
20. Facility Owner or Operator: Certification of receipt of waste materials covered by this manifest except as noted in Item 19.				
Printed / Typed Name <i>[Signature]</i>		Signature <i>[Signature]</i>		Month Day Year 06/22/05

GENERATOR

TRANSPORTER

FACILITY

163



Please print or type
(Form designed for use on elite (12-pitch typewriter))

NON-HAZARDOUS WASTE MANIFEST		1. Generator's US EPA ID No.	2. Page 1 of	No. 86041
3. Generator's Name and Mailing Address KUHLMAN ELECTRIC 101 KUHLMAN DRIVE CRYSTAL SPRINGS, MO 65608		601 392-6482		
4. Generator's Phone	5. Transporter 1 Company Name CS Trucking	6. US EPA ID Number 78-597-5085	A. Transporter's Phone 892-0472	
7. Transporter 2 Company Name	8. US EPA ID Number	B. Transporter's Phone		
9. Designated Facility Name and Site Address LITTLE DIXIE 1718 N COUNTY LINE RD RIDGELAND, MS 39157	10. US EPA ID Number	C. Facility's Phone 601 822-9488		
11. Waste Shipping Name and Description		12. Containers No.	13. Total Quantity	14. Unit Wt/Vol
a. SOLUBLE MINERAL WASTE EXPIRES 09/02/97				
b.				
c.				
d.				
D. Additional Descriptions for Materials Listed Above		E. Handling Codes for Wastes Listed Above		
15. Special Handling Instructions and Additional Information BILL TO: KUHLMAN ELECTRIC ACCT# 851109 ATTN: AL THOMAS RETURN MANIFEST TO KUHLMAN ELECTRIC, 101 KUHLMAN DR, CRYSTAL SPRINGS, MO 65608 ATTN: AL THOMAS				
16. GENERATOR'S CERTIFICATION: I certify the materials described above on this manifest are not subject to federal regulations for reporting proper disposal of Hazardous Waste.				
Printed / Typed Name ALAN THOMAS		Signature 		Month Day Year
17. Transporter 1 Acknowledgement of Receipt of Materials		Signature Robert J. Gordon		Month Day Year 06 22 05
18. Transporter 2 Acknowledgement of Receipt of Materials		Signature		Month Day Year
19. Discrepancy Indication Space				
20. Facility Owner or Operator: Certification of receipt of waste materials covered by this manifest except as noted in Item 19.				
Printed / Typed Name ALAN THOMAS		Signature 		Month Day Year 06 22 05

GENERATOR

TRANSPORTER

FACILITY

GOLDENROD / SALES COPY

AWI Form# 121

6

NON-HAZARDOUS WASTE MANIFEST		1. Generator's US-EPA ID No.	2. Page 1 of	No. 86043
3. Generator's Name and Mailing Address KUHLMAN ELECTRIC 1115 N. MAIN ST. CRYSTAL SPRINGS, ILL. 60438		801 892-6462		
4. Generator's Phone	5. Transporter 1 Company Name CS Trucking	6. US EPA ID Number 98-577-5085	A. Transporter's Phone 892-0472	
	7. Transporter 2 Company Name	8. US EPA ID Number	B. Transporter's Phone	
9. Designated Facility Name and Site Address LITTLE DINE 1716 N. COUNTY ROAD RD. RIDGEBLAW ILL 60477		10. US EPA ID Number	C. Facility's Phone 801 892-6462	
11. Waste Shipping Name and Description			12. Containers No.	13. Total Quantity
a. CRYSTAL SPRINGS ILL. ILLINOIS			Type	14. Unit Wt/Vol
b.				
c.				
d.				
D. Additional Descriptions for Materials Listed Above			E. Handling Codes for Wastes Listed Above	
15. Special Handling Instructions and Additional Information BILL TO: KUHLMAN ELECTRIC 4003 ASHLING ATTN: AL THOMAS RETURN MANIFEST TO KUHLMAN ELECTRIC, 401 KUHLMAN DR, CRYSTAL SPRINGS, ILL 60438, ATTN: AL THOMAS				
16. GENERATOR'S CERTIFICATION: I certify the materials described above on this manifest are not subject to federal regulations for reporting proper disposal of Hazardous Waste.				
Printed / Typed Name Alan Thomas		Signature <i>[Signature]</i>		Month Day Year
17. Transporter 1 Acknowledgement of Receipt of Materials				
Printed / Typed Name Johnathan Brown		Signature <i>[Signature]</i>		Month Day Year 06 22 05
18. Transporter 2 Acknowledgement of Receipt of Materials				
Printed / Typed Name		Signature		Month Day Year
19. Discrepancy Indication Space				
20. Facility Owner or Operator Certification of receipt of waste materials covered by this manifest except as noted in Item 19.				
Printed / Typed Name <i>[Signature]</i>		Signature <i>[Signature]</i>		Month Day Year 06 22 05

GENERATOR

TRANSPORTER

FACILITY



Please print or type
(Form designed for use on elite (12-pitch typewriter))

NON-HAZARDOUS WASTE MANIFEST		1. Generator's US EPA ID No.	2. Page 1 of	No. 86045
3. Generator's Name and Mailing Address KUHLMAN ELECTRIC 101 KUHLMAN DRIVE CRYSTAL SPRINGS, AR 72629		601-392-8462		
4. Generator's Phone ()	5. Transporter 1 Company Name CS Trucking	6. US EPA ID Number 78-597-5085	A. Transporter's Phone 392-0472	
	7. Transporter 2 Company Name	8. US EPA ID Number	B. Transporter's Phone	
9. Designated Facility Name and Site Address LITTLE DIXIE 1740 W. COUNTY LINE RD. RIDGELAND MS 39157		10. US EPA ID Number	C. Facility's Phone 601-392-9488	
11. Waste Shipping Name and Description		12. Containers No.	13. Total Quantity	14. Unit Wt/vl
a. WASTE ORIGINATOR'S EPCRA L38Y428042 EXPIRES 04/30/97				
b.				
c.				
d.				
D. Additional Descriptions for Materials Listed Above		E. Handling Codes for Wastes Listed Above		
15. Special Handling Instructions and Additional Information BILL TO: KUHLMAN ELECTRIC 101 KUHLMAN DR. CRYSTAL SPRINGS, AR 72629 ATTN: AL THOMAS RETURN MANIFEST TO KUHLMAN ELECTRIC, 101 KUHLMAN DR, CRYSTAL SPRINGS, AR 72629 ATTN: AL THOMAS				
16. GENERATOR'S CERTIFICATION: I certify the materials described above on this manifest are not subject to federal regulations for reporting proper disposal of Hazardous Waste.				
Printed / Typed Name ALAN THOMAS		Signature <i>[Signature]</i>		Month Day Year
17. Transporter 1 Acknowledgement of Receipt of Materials				
Printed / Typed Name Russell Bass		Signature <i>[Signature]</i>		Month Day Year 06/22/05
18. Transporter 2 Acknowledgement of Receipt of Materials				
Printed / Typed Name		Signature		Month Day Year
19. Discrepancy Indication Space				
20. Facility Owner or Operator: Certification of receipt of waste materials covered by this manifest except as noted in item 19.				
Printed / Typed Name <i>[Signature]</i>		Signature <i>[Signature]</i>		Month Day Year 06/22/05

GENERATOR
TRANSPORTER
FACILITY

80



Please print or type
(Form designed for use on elite (12-pitch typewriter))

NON-HAZARDOUS WASTE MANIFEST		1. Generator's US EPA ID No.	2. Page 1 of	No. 86046
3. Generator's Name and Mailing Address KUHLMAN ELECTRIC 100 KUHLMAN DRIVE CRYSTAL SPRINGS MS 39039		891-892-5482		
4. Generator's Phone		6. US EPA ID Number	A. Transporter's Phone	
5. Transporter 1 Company Name CS Trucking		98-597-5085	892-0472	
7. Transporter 2 Company Name		8. US EPA ID Number	B. Transporter's Phone	
9. Designated Facility Name and Site Address LITTLE DIXIE 1718 N COUNTY LINE RD. RIDGELAND, MS 39157		10. US EPA ID Number	C. Facility's Phone	
11. Waste Shipping Name and Description		12. Containers No.	13. Total Quantity	14. Unit Wt/Vol
a. EXPIPES BRIGG				
b.				
c.				
d.				
D. Additional Descriptions for Materials Listed Above		E. Handling Codes for Wastes Listed Above		
15. Special Handling Instructions and Additional Information BILL TO KUHLMAN ELECTRIC ACCT 851135 ATTN: AL THOMAS RETURN MANIFEST TO KUHLMAN ELECTRIC, 100 KUHLMAN DR CRYSTAL SPRINGS MS 39039, ATTN: AL THOMAS				
16. GENERATOR'S CERTIFICATION: I certify the materials described above on this manifest are not subject to federal regulations for reporting proper disposal of Hazardous Waste.				
Printed / Typed Name ALAN THOMAS		Signature <i>[Signature]</i>		Month Day Year
17. Transporter 1 Acknowledgement of Receipt of Materials				
Printed / Typed Name Mickey Penolleton		Signature <i>[Signature]</i>		Month Day Year 06 22 05
18. Transporter 2 Acknowledgement of Receipt of Materials				
Printed / Typed Name		Signature		Month Day Year
19. Discrepancy Indication Space				
20. Facility Owner or Operator. Certification of receipt of waste materials covered by this manifest except as noted in item 19.				
Printed / Typed Name		Signature <i>[Signature]</i>		Month Day Year 06 22 05

GENERATOR
TRANSPORTER
FACILITY

163



Please print or type
(Form designed for use on elite (12-pitch typewriter))

NON-HAZARDOUS WASTE MANIFEST		1. Generator's US EPA ID No.	2. Page 1 of	No. 86047
3. Generator's Name and Mailing Address KUHLMAN ELECTRIC 101 KUHLMAN DRIVE CRYSTAL SPRINGS, MS 39048		892 4489		
4. Generator's Phone		6. US EPA ID Number 98-597-5085	A. Transporter's Phone 892 0472	
5. Transporter 1 Company Name CS Trucking		8. US EPA ID Number	B. Transporter's Phone	
7. Transporter 2 Company Name		10. US EPA ID Number	C. Facility's Phone 892 4489	
9. Designated Facility Name and Site Address LITTLE OXIE 1718 N COUNTY LINE RD. BINGELAND, MS 39167				
11. Waste Shipping Name and Description		12. Containers No.	13. Total Quantity	14. Unit Wt/Vol
a. EXPIRES 10/2/05				
b.				
c.				
d.				
D. Additional Descriptions for Materials Listed Above		E. Handling Codes for Wastes Listed Above		
15. Special Handling Instructions and Additional Information BILL TO: KUHLMAN ELECTRIC ACCOUNT #51100 ATTN: AL THOMAS RETURN MANIFEST TO KUHLMAN ELECTRIC 101 KUHLMAN DR, CRYSTAL SPRINGS, MS 39048 ATTN: AL THOMAS				
16. GENERATOR'S CERTIFICATION: I certify the materials described above on this manifest are not subject to federal regulations for reporting proper disposal of Hazardous Waste.				
Printed / Typed Name ALAN THOMAS		Signature <i>[Signature]</i>		Month Day Year / /
17. Transporter 1 Acknowledgement of Receipt of Materials				
Printed / Typed Name Robert F. Youder		Signature <i>[Signature]</i>		Month Day Year 10 22 05
18. Transporter 2 Acknowledgement of Receipt of Materials				
Printed / Typed Name		Signature		Month Day Year
19. Discrepancy Indication Space				
20. Facility Owner or Operator Certification of receipt of waste materials covered by this manifest except as noted in Item 19.				
Printed / Typed Name [Signature]		Signature <i>[Signature]</i>		Month Day Year 10 22 05

GENERATOR

TRANSPORTER

FACILITY



Please print or type
(Form designed for use on elite (12-pitch typewriter))

NON-HAZARDOUS WASTE MANIFEST		1. Generator's US EPA ID No.	2. Page 1 of	No. 86049
3. Generator's Name and Mailing Address KUHLMAN ELECTRIC 202 WILSON AVENUE CRYSTAL SPRINGS, MS 39043			601-862-6452	
4. Generator's Phone	5. Transporter 1 Company Name CS Trucking	6. US EPA ID Number 98 517 5055	A. Transporter's Phone 892 0172	
7. Transporter 2 Company Name	8. US EPA ID Number	B. Transporter's Phone		
9. Designated Facility Name and Site Address LITTLE DIXIE 1715 N. COUNTY LINE RD. GIBSON AND, MS 39047		10. US EPA ID Number	C. Facility's Phone 601-862-6452	
11. Waste Shipping Name and Description			12. Containers No. Type	13. Total Quantity
a. LITHIUM BATTERIES				
b.				
c.				
d.				
D. Additional Descriptions for Materials Listed Above			E. Handling Codes for Wastes Listed Above	
15. Special Handling Instructions and Additional Information BILL TO: KUHLMAN ELECTRIC 202 WILSON AVE ATTN: AL THOMAS RETURN MANIFEST TO KUHLMAN ELECTRIC, 101 KUHLMAN DR, CRYSTAL SPRINGS, MS 39043 ATTN: AL THOMAS				
16. GENERATOR'S CERTIFICATION: I certify the materials described above on this manifest are not subject to federal regulations for reporting proper disposal of Hazardous Waste.				
Printed / Typed Name ALAN THOMAS		Signature <i>[Signature]</i>		Month Day Year
17. Transporter 1 Acknowledgement of Receipt of Materials		Signature <i>[Signature]</i>		Month Day Year 06 22 05
18. Transporter 2 Acknowledgement of Receipt of Materials		Signature		Month Day Year
19. Discrepancy Indication Space				
20. Facility Owner or Operator Certification of receipt of waste materials covered by this manifest except as noted in item 15.				
Printed / Typed Name		Signature <i>[Signature]</i>		Month Day Year 06 22 05

GENERATOR

TRANSPORTER

FACILITY

24



Please print or type
(Form designed for use on elite (12-pitch typewriter))

NON-HAZARDOUS WASTE MANIFEST		1. Generator's US EPA ID No.	2. Page 1 of	No. 86048
3. Generator's Name and Mailing Address KUHLMAN ELECTRIC 101 KUHMAN DRIVE CRYSTAL SPRINGS, MS 39026		801-882-0488		
4. Generator's Phone	5. Transporter 1 Company Name CS Trucking	6. US EPA ID Number 98 597 5085	A. Transporter's Phone 897 0472	
7. Transporter 2 Company Name	8. US EPA ID Number	B. Transporter's Phone		
9. Designated Facility Name and Site Address LITTLE DIXIE 1710 N COUNTY LINE RT, RICHEN AND, MS 39187		10. US EPA ID Number	C. Facility's Phone 801-882-0488	
11. Waste Shipping Name and Description		12. Containers No.	13. Total Quantity	14. Unit Wt/Vol
a. NON HAZARDOUS WASTE REBAR EXPIRES 01/01/87				
b.				
c.				
d.				
D. Additional Descriptions for Materials Listed Above		E. Handling Codes for Wastes Listed Above		
15. Special Handling Instructions and Additional Information PH: YC: KUHLMAN ELECTRIC ACCT# 881400 ATTN: AL THOMAS RETURN MANIFEST TO KUHLMAN ELECTRIC, 101 KUHLMAN DR, CRYSTAL SPRINGS, MS 39026, ATTN: AL THOMAS				
16. GENERATOR'S CERTIFICATION: I certify the materials described above on this manifest are not subject to federal regulations for reporting proper disposal of hazardous waste.				
Printed / Typed Name ALAN THOMAS		Signature 		Month Day Year
17. Transporter 1 Acknowledgement of Receipt of Materials		Signature Howard Brown		Month Day Year 06 22 05
18. Transporter 2 Acknowledgement of Receipt of Materials		Signature		Month Day Year
19. Discrepancy Indication Space				
20. Facility Owner or Operator: Certification of receipt of waste materials covered by this manifest except as noted in item 19.				
Printed / Typed Name D.A.H.		Signature 		Month Day Year 06 22 05

GENERATOR

TRANSPORTER

FACILITY

Please print or type
(Form designed for use on elite (12-pitch typewriter))

NON-HAZARDOUS WASTE MANIFEST		1. Generator's US EPA ID No.	2. Page 1 of		No. 86044	
		3. Generator's Name and Mailing Address KIMM MAN ELECTRIC 101 KIMM MAN DRIVE CRYSTAL SPRINGS, MISSISSIPPI				801-990-6427
4. Generator's Phone		5. Transporter 1 Company Name <i>CS Tracking</i>	6. US EPA ID Number <i>90-597-5085</i>	A. Transporter's Phone <i>892-0472</i>		
7. Transporter 2 Company Name		8. US EPA ID Number		B. Transporter's Phone		
9. Designated Facility Name and Site Address LITTLE ROCK 1710 N COUNTY LINE RD. BENDER AND BMS 39127		10. US EPA ID Number		C. Facility's Phone 801-387-4434		
11. Waste Shipping Name and Description				12. Containers	13. Total Quantity	14. Unit Wt/Vol
a. <i>SOME UNIDENTIFIED WASTE 137448037 EXPIRES 09/02/07</i>				No.	Type	
b.						
c.						
d.						
D. Additional Descriptions for Materials Listed Above				E. Handling Codes for Wastes Listed Above		
15. Special Handling Instructions and Additional Information <i>BILL TO: KIMMAN ELECTRIC ACCOUNTING ATTN: AL THOMAS RETURN MANIFEST TO KIMMAN ELECTRIC, 101 KIMMAN DR, CRYSTAL SPRINGS, MISSISSIPPI ATTN: AL THOMAS</i>						
16. GENERATOR'S CERTIFICATION: I certify the materials described above on this manifest are not subject to federal regulations for reporting proper disposal of Hazardous Waste.						
Printed / Typed Name		Signature		Month Day Year		
<i>ALAN THOMAS</i>		<i>[Signature]</i>				
17. Transporter 1 Acknowledgement of Receipt of Materials						
Printed / Typed Name		Signature		Month Day Year		
<i>KATH GALT</i>		<i>[Signature]</i>		<i>06 22 05</i>		
18. Transporter 2 Acknowledgement of Receipt of Materials						
Printed / Typed Name		Signature		Month Day Year		
19. Discrepancy Indication Space						
20. Facility Owner or Operator Certification of receipt of waste materials covered by this manifest except as noted in item 19.						
Printed / Typed Name		Signature		Month Day Year		
<i>[Signature]</i>		<i>[Signature]</i>		<i>06 22 05</i>		

GENERATOR

TRANSPORTER

FACILITY

Please print or type
(Form designed for use on effis (12-pitch typewriter)



24

NON-HAZARDOUS WASTE MANIFEST		1. Generator's US EPA ID No.		2. Page 1 of		No. 86002			
3. Generator's Name and Mailing Address KUHLMAN ELECTRIC 101 KUHLMAN DRIVE CRYSTAL SPRINGS, MS 39058				4. Generator's Phone				801-882-5662	
5. Transporter 1 Company Name CS Trucking				6. US EPA ID Number 98 597 5085		A. Transporter's Phone 872-0472			
7. Transporter 2 Company Name				8. US EPA ID Number		B. Transporter's Phone			
9. Designated Facility Name and Site Address LITTLE DIXIE 1716 N COUNTY LINE RD, RIDGELAND, MS 39157				10. US EPA ID Number		C. Facility's Phone 601-882-0480			
11. Waste Shipping Name and Description									
a. SOIL CONTAMINATED W/ PCB L36Y428042								12. Containers No. Type	
b. EXPIRES 09/02/07								13. Total Quantity	
c.								14. Unit Wt/Vol	
d.									
D. Additional Descriptions for Materials Listed Above								E. Handling Codes for Wastes Listed Above	

GENERATOR

NON-HAZARDOUS WASTE MANIFEST

1. Generator's US EPA ID No.

2. Page 1 of

No. **86001**

3. Generator's Name and Mailing Address

**KUHLMAN ELECTRIC
101 KUHLMAN DRIVE
CRYSTAL SPRINGS, MS 38059**

601-882-6482

4. Generator's Phone

5. Transporter 1 Company Name

CS Trucking

6. US EPA ID Number

98 577 5085

A. Transporter's Phone

892-0472

7. Transporter 2 Company Name

8. US EPA ID Number

B. Transporter's Phone

9. Designated Facility Name and Site Address

**LITTLE DIXIE
1718 N COUNTY LINE RD, RIDGELAND, MS 39167**

10. US EPA ID Number

C. Facility's Phone

601-882-6480

11. Waste Shipping Name and Description

a. **SOIL CONTAMINATED W/ PCB
L38Y428642**

12. Containers

No. Type

13. Total Quantity

14. Unit WWTG

EXPRES 09/02/07

GENERATOR

D. Additional Descriptions for Materials Listed Above

E. Handling Codes for Wastes Listed Above

15. Special Handling Instructions and Additional Information

BILL TO: KUHLMAN ELECTRIC ACCT# 001109 ATTN: AL THOMAS

RETURN MANIFEST TO KUHLMAN ELECTRIC, 101 KUHLMAN DR, CRYSTAL SPRINGS, MS 38059, ATTN: AL THOMAS

16. GENERATOR'S CERTIFICATION: I certify the materials described above on this manifest are not subject to federal regulations for reporting, proper disposal of Hazardous Waste.

Printed / Typed Name

AL THOMAS

Signature

[Signature]

Month Day Year

17. Transporter 1 Acknowledgement of Receipt of Materials

Printed / Typed Name

Walter C. Howell

Signature

[Signature]

Month Day Year

06 21 05

18. Transporter 2 Acknowledgement of Receipt of Materials

Printed / Typed Name

Signature

Month Day Year

19. Discrepancy Indication Space

22 yds

20. Facility Owner or Operator: Certification of receipt of waste materials covered by this manifest except as noted in Item 19.

Printed / Typed Name

Cathie Heary

Signature

[Signature]

Month Day Year

06 21 05

TRANSPORTER FACILITY

Please print or type
(Form designed for use on elite (12-pitch typewriter))



26

NON-HAZARDOUS WASTE MANIFEST

1. Generator's US EPA ID No.

2. Page 1 of

No. **85972**

3. Generator's Name and Mailing Address

**KUHLMAN ELECTRIC
101 KUHLMAN DRIVE**

601-892-0482

4. Generator's Phone

CRYSTAL SPRINGS, MS 38059

5. Transporter 1 Company Name

C.S. Trucking

6. US EPA ID Number

98-597-5085

A. Transporter's Phone

892-0472

7. Transporter 2 Company Name

8. US EPA ID Number

B. Transporter's Phone

9. Designated Facility Name and Site Address

**LITTLE DIXIE
1716 N COUNTY LINE RD, RIDGELAND, MS 39167**

10. US EPA ID Number

C. Facility's Phone

601-882-0488

11. Waste Shipping Name and Description

a. **SOIL CONTAMINATED W/ PCB
L28Y438042**

EXPIRES 09/02/07

12. Containers
No. Type

13. Total
Quantity

14. Unit
Wt/Vol

224yd

D. Additional Descriptions for Materials Listed Above

E. Handling Codes for Wastes Listed Above

15. Special Handling Instructions and Additional Information

BILL TO: KUHLMAN ELECTRIC ACCT# 091109 ATTN: AL THOMAS

RETURN MANIFEST TO KUHLMAN ELECTRIC, 101 KUHLMAN DR, CRYSTAL SPRINGS, MS 38059, ATTN: AL THOMAS

16. GENERATOR'S CERTIFICATION: I certify the materials described above on this manifest are not subject to federal regulations for reporting proper disposal of Hazardous Waste.

Printed / Typed Name

ALAN THOMAS

Signature

[Signature]

Month Day Year
6/17/05

17. Transporter 1 Acknowledgement of Receipt of Materials

Printed / Typed Name

Russell Bass

Signature

[Signature]

Month Day Year
6/17/05

18. Transporter 2 Acknowledgement of Receipt of Materials

Printed / Typed Name

Signature

Month Day Year

19. Discrepancy Indication Space

20. Facility Owner or Operator Certification of receipt of waste materials covered by this manifest except as noted in Item 19.

Printed / Typed Name

Russell Bass

Signature

[Signature]

Month Day Year
06/17/05

GENERATOR
TRANSPORTER
FACILITY

Please print or type
(Form designed for use on elite (12-pitch typewriter))



46

NON-HAZARDOUS WASTE MANIFEST

1. Generator's US EPA ID No.

2. Page 1 of

No. 85970

3. Generator's Name and Mailing Address

KUHLMAN ELECTRIC
101 KUHLMAN DRIVE

801-882-8462

CRYSTAL SPRINGS, MS 39059

4. Generator's Phone

5. Transporter 1 Company Name

CS Trucking

6. US EPA ID Number

98 597 5085

A. Transporter's Phone

392 0472

7. Transporter 2 Company Name

8. US EPA ID Number

B. Transporter's Phone

9. Designated Facility Name and Site Address

LITTLE DIXIE

10. US EPA ID Number

1716 N COUNTY LINE RD. RIDGELAND, MS 39157

C. Facility's Phone

801-882-8488

11. Waste Shipping Name and Description

a. SOIL CONTAMINATED W/ PCB
L38Y428042

12. Containers

No. Type

13. Total Quantity

14. Unit Wt/Vol

EXPIRES 09/02/07

224

GENERATOR

D. Additional Descriptions of Materials Listed Above

E. Handling Codes for Wastes Listed Above

15. Special Handling Instructions and Additional Information

BILL TO: KUHLMAN ELECTRIC ACCT# 651109 ATTN: AL THOMAS

RETURN MANIFEST TO KUHLMAN ELECTRIC, 101 KUHLMAN DR, CRYSTAL SPRINGS, MS 39059 ATTN: AL THOMAS

16. GENERATOR'S CERTIFICATION: I certify the materials described above on this manifest are not subject to federal regulations for reporting proper disposal of Hazardous Waste.

Printed / Typed Name

ALAN THOMAS

Signature

Month Day Year
6 17 05

17. Transporter 1 Acknowledgement of Receipt of Materials

Printed / Typed Name

PEACH SEATON

Signature

Month Day Year
6 17 05

18. Transporter 2 Acknowledgement of Receipt of Materials

Printed / Typed Name

Signature

Month Day Year

19. Discrepancy Indication Space

20. Facility Owner or Operator Certification of receipt of waste materials covered by this manifest except as noted in item 19.

Printed / Typed Name

Signature

Month Day Year
06 17 05

TRANSPORTER

FACILITY

Please print or type
(Form designed for use on elite (12-pitch typewriter))



30

NON-HAZARDOUS WASTE MANIFEST

1. Generator's US EPA ID No.

2. Page 1 of

No. 85973

3. Generator's Name and Mailing Address

KUHLMAN ELECTRIC
101 KUHLMAN DRIVE

801-892-8482

4. Generator's Phone
CRYSTAL SPRINGS, MS 39058

5. Transporter 1 Company Name

CS Trucking

6. US EPA ID Number

98 597 5085

A. Transporter's Phone

892 0472

7. Transporter 2 Company Name

8. US EPA ID Number

B. Transporter's Phone

9. Designated Facility Name and Site Address

LITTLE DIXIE

1718 N COUNTY LINE RD, RIDGELAND, MS 39157

10. US EPA ID Number

C. Facility's Phone

801-882-8482

11. Waste Shipping Name and Description

SOIL CONTAMINATED W/ PCB

L38Y428042

EXPIRES 06/02/07

12. Containers

No. Type

13. Total Quantity

14. Unit (Wt/Vol)

22/1/1

GENERATOR

D. Additional Descriptions for Materials Listed Above

E. Handling Codes for Wastes Listed Above

46



Please print or type
(Form designed for use on elite (12-pitch typewriter))

**NON-HAZARDOUS
WASTE MANIFEST**

1. Generator's US EPA ID No.

2. Page 1
of

No. **85974**

3. Generator's Name and Mailing Address

**KUHLMAN ELECTRIC
101 KUHLMAN DRIVE
CRYSTAL SPRINGS, MS 39059**

801-982-4462

4. Generator's Phone

5. Transporter 1 Company Name

CS Trucking

6. US EPA ID Number

98 597 5085

A. Transporter's Phone

892-0472

7. Transporter 2 Company Name

8. US EPA ID Number

B. Transporter's Phone

9. Designated Facility Name and Site Address

**LITTLE OXIE
1716 N COUNTY LINE RD, RIDGELAND, MS 39157**

10. US EPA ID Number

C. Facility's Phone

801-982-0488

11. Waste/Shipping Name and Description

a. **SOIL CONTAMINATED W/ PCB
L38Y428042**

EXPIRES 09/02/07

12. Containers

No. Type

13. Total
Quantity

14. Unit
Wt/Vol

Alth

D. Additional Descriptions for Materials Listed Above

E. Handling Codes for Wastes Listed Above

15. Special Handling Instructions and Additional Information

BILL TO: KUHLMAN ELECTRIC ACCT# 661199 ATTN: AL THOMAS

RETURN MANIFEST TO KUHLMAN ELECTRIC, 101 KUHLMAN DR, CRYSTAL SPRINGS, MS 39059, ATTN: AL THOMAS

16. GENERATOR'S CERTIFICATION: I certify the materials described above on this manifest are not subject to federal regulations for reporting proper disposal of Hazardous Waste.

Printed/Typed Name: **ALAN THOMAS**

Signature: *[Signature]* Month: Day: Year:

17. Transporter 1 Acknowledgement of Receipt of Materials

Printed/Typed Name: **PERCY SEATON**

Signature: *[Signature]* Month: Day: Year: **6/17/05**

18. Transporter 2 Acknowledgement of Receipt of Materials

Printed/Typed Name:

Signature: Month: Day: Year:

19. Discrepancy Indication Space

20. Facility Owner or Operator Certification of receipt of waste materials covered by this manifest except as noted in Item 19.

Printed/Typed Name:

Signature: *[Signature]* Month: Day: Year: **06/17/05**

GENERATOR
TRANSPORTER
FACILITY

Appendix E
Photographs

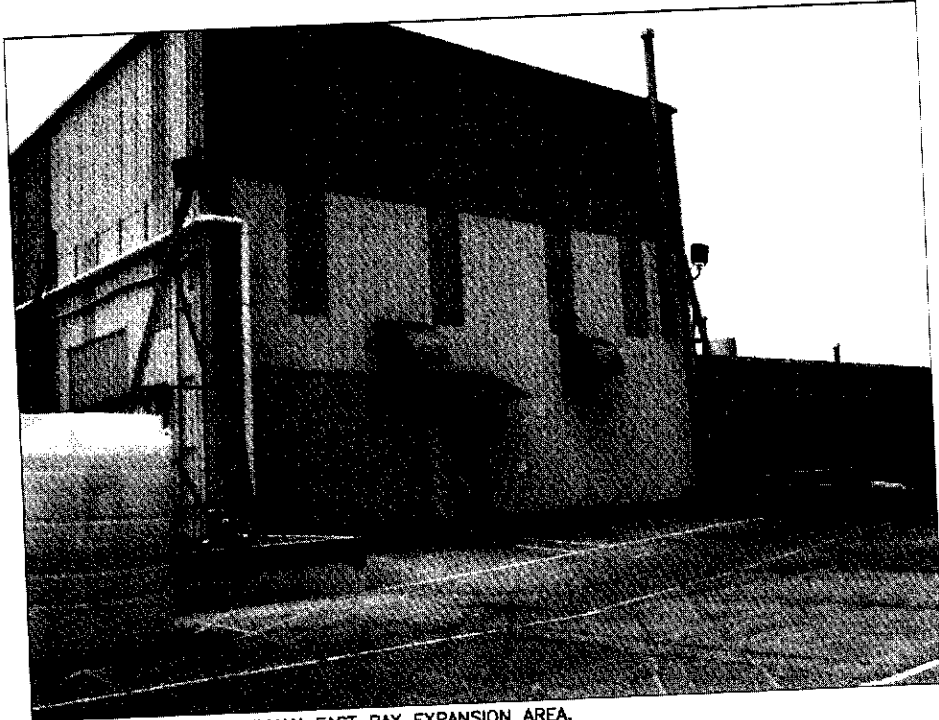

PHOTO 1 ORIGINAL STATE OF KUHLMAN EAST BAY EXPANSION AREA.

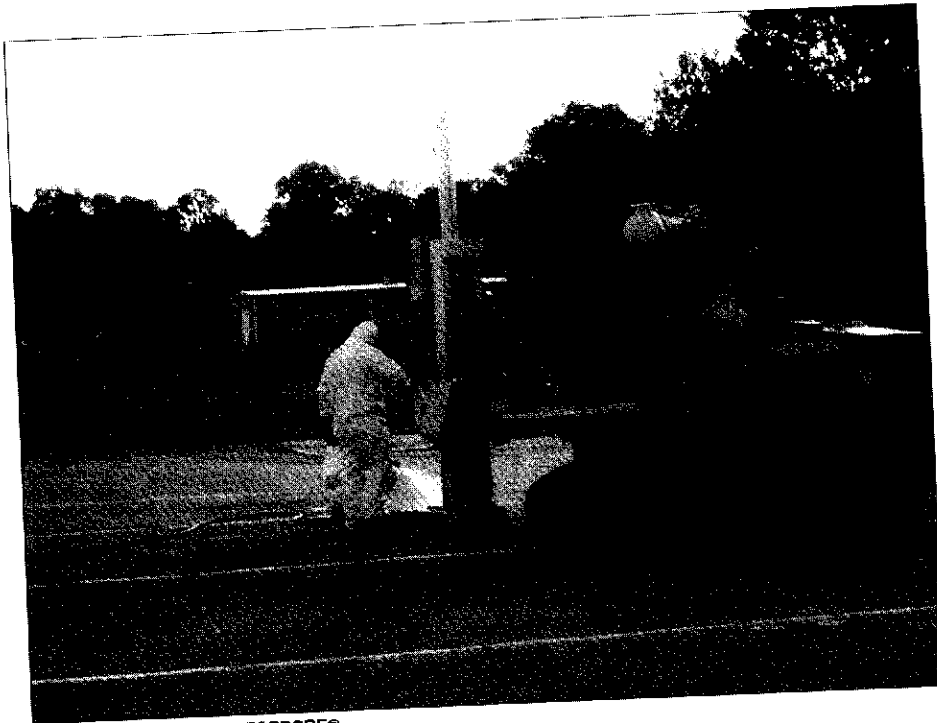

PHOTO 2 SOIL SAMPLING WITH GEOPROBE®

SITE PHOTOGRAPHS
EAST BAY EXPANSION SOIL REMEDIATION

KUHLMAN ELECTRIC CORPORATION
CRYSTAL SPRINGS, MS

DATE: 7/26/05	APPROVED:	DRAWN BY: KRK
SCALE: N.T.S.	BY:	JOB NO. 05HA012
	DATE:	

ENVIRONMENTAL 
MANAGEMENT SERVICES, INC.



PHOTO 3 BLUE CUT LINE DRAWN BY C&J



PHOTO 4 BLUE CUT LINE DRAWN BY C&J

SITE PHOTOGRAPHS EAST BAY EXPANSION SOIL REMEDIATION KUHLMAN ELECTRIC CORPORATION CRYSTAL SPRINGS, MS		
DATE: 7/26/05	APPROVED:	DRAWN BY: KRK
SCALE: N.T.S.	BY:	JOB NO. 05HA012
ENVIRONMENTAL  MANAGEMENT SERVICES, INC.		



PHOTO 5 CONCRETE CUTTING ALONG SOUTH CUT LINE



PHOTO 6 BREAKING OF CONCRETE

SITE PHOTOGRAPHS

EAST BAY EXPANSION SOIL REMEDIATION

KUHLMAN ELECTRIC CORPORATION
CRYSTAL SPRINGS, MS

DATE:	7/28/05	APPROVED:	DRAWN BY:	KRK
SCALE:	N.T.S.	BY:	JOB NO.	05HA012
		DATE:		

ENVIRONMENTAL
MANAGEMENT SERVICES, INC.



PHOTO 7 REMOVAL OF CONCRETE



PHOTO 8 REMOVAL OF SOIL BENEATH CONCRETE

SITE PHOTOGRAPHS		
EAST BAY EXPANSION SOIL REMEDIATION		
KUHLMAN ELECTRIC CORPORATION CRYSTAL SPRINGS, MS		
DATE:	7/26/05	APPROVED:
SCALE:	N.T.S.	BY: _____
		DATE: _____
		DRAWN BY: KRK
		JOB NO. 05HA012
ENVIRONMENTAL 		
MANAGEMENT SERVICES, INC.		



PHOTO 9 STORMWATER DETERRENT SYSTEM INSTALLED

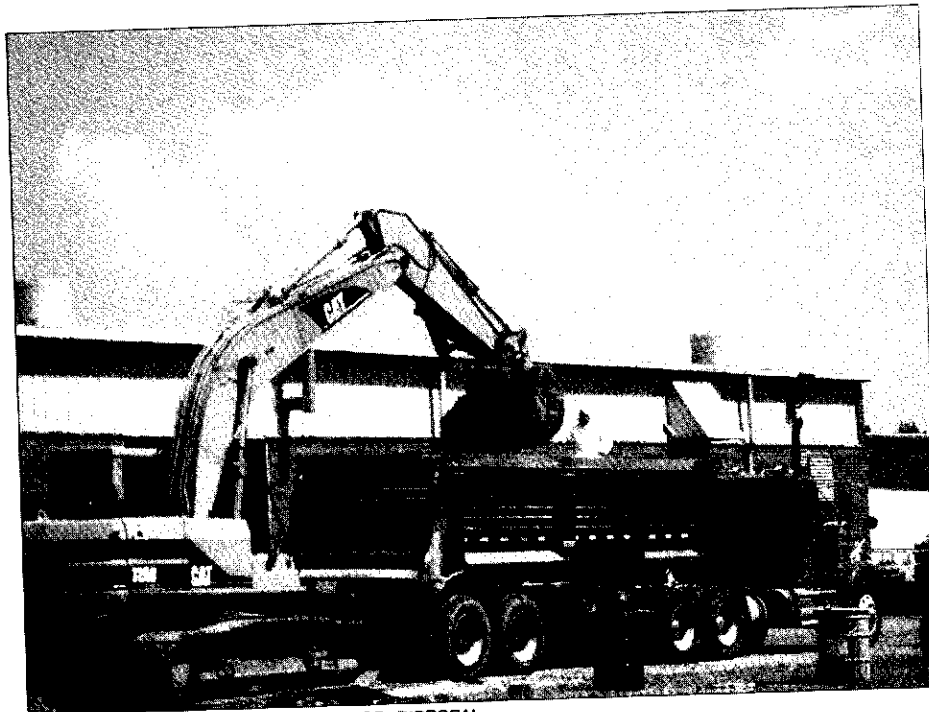

PHOTO 10 LOADING OF CONTAMINATED SOILS FOR DISPOSAL

SITE PHOTOGRAPHS

EAST BAY EXPANSION SOIL REMEDIATION

KUHLMAN ELECTRIC CORPORATION
CRYSTAL SPRINGS, MS

DATE:	7/26/05	APPROVED:	DRAWN BY:	KRK
SCALE:	N.T.S.	BY:	DATE:	JOB NO. 05HA012

ENVIRONMENTAL
MANAGEMENT SERVICES, INC.

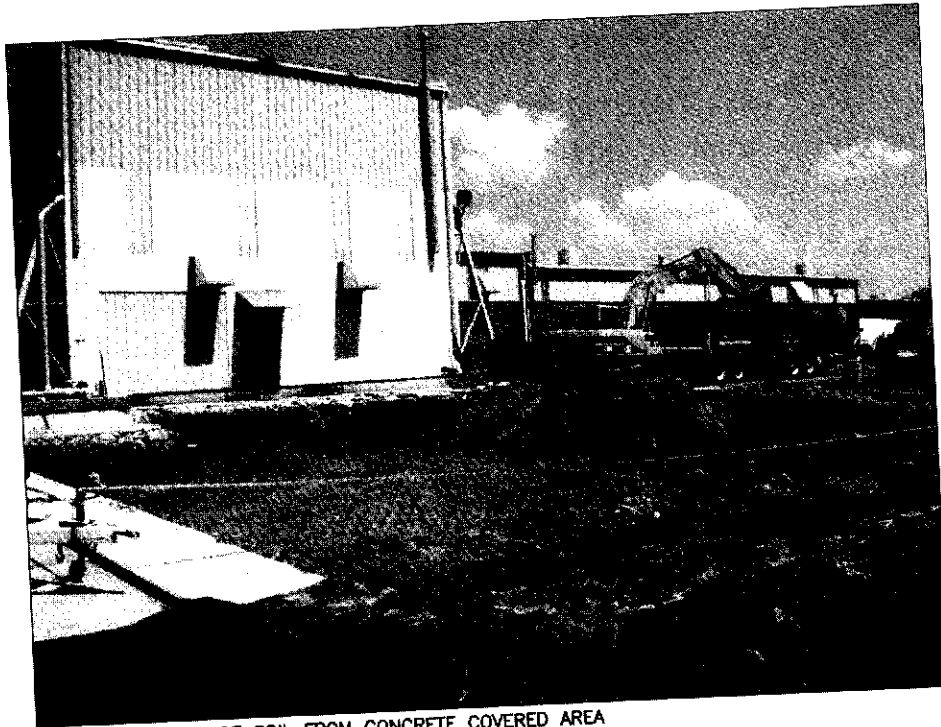

PHOTO 11 FURTHER REMOVAL OF SOIL FROM CONCRETE COVERED AREA



PHOTO 12 LIQUID OBSERVED SEEPING FROM BENEATH BUILDING FOUNDATION

SITE PHOTOGRAPHS

EAST BAY EXPANSION SOIL REMEDIATION

KUHLMAN ELECTRIC CORPORATION
CRYSTAL SPRINGS, MS

DATE: 7/28/05

APPROVED:

DRAWN BY: KRK

SCALE: N.T.S.

BY: _____

JOB NO. 05HA012

DATE: _____

ENVIRONMENTAL
MANAGEMENT SERVICES, INC.



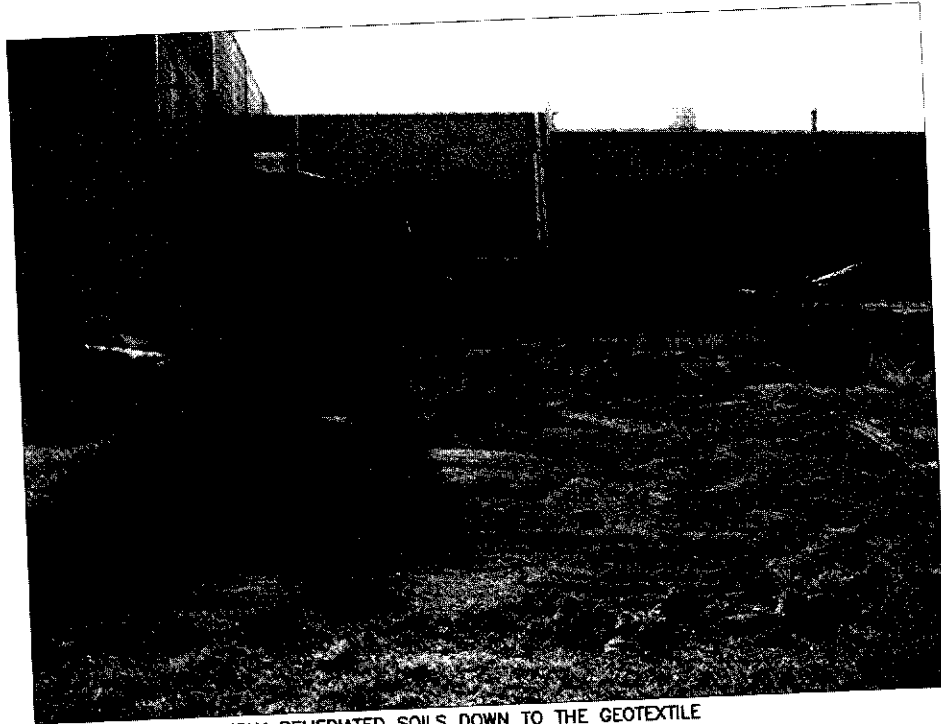

PHOTO 13 REMOVAL OF PREVIOUSLY REMEDIATED SOILS DOWN TO THE GEOTEXTILE



PHOTO 14 COMPACTION OF FILL MATERIAL

SITE PHOTOGRAPHS
 EAST BAY EXPANSION SOIL REMEDIATION

KUHLMAN ELECTRIC CORPORATION
 CRYSTAL SPRINGS, MS

DATE: 7/26/05	APPROVED:	DRAWN BY: KRK
SCALE: N.T.S.	BY: _____	JOB NO. 05HA012
	DATE: _____	

ENVIRONMENTAL 
 MANAGEMENT SERVICES, INC.

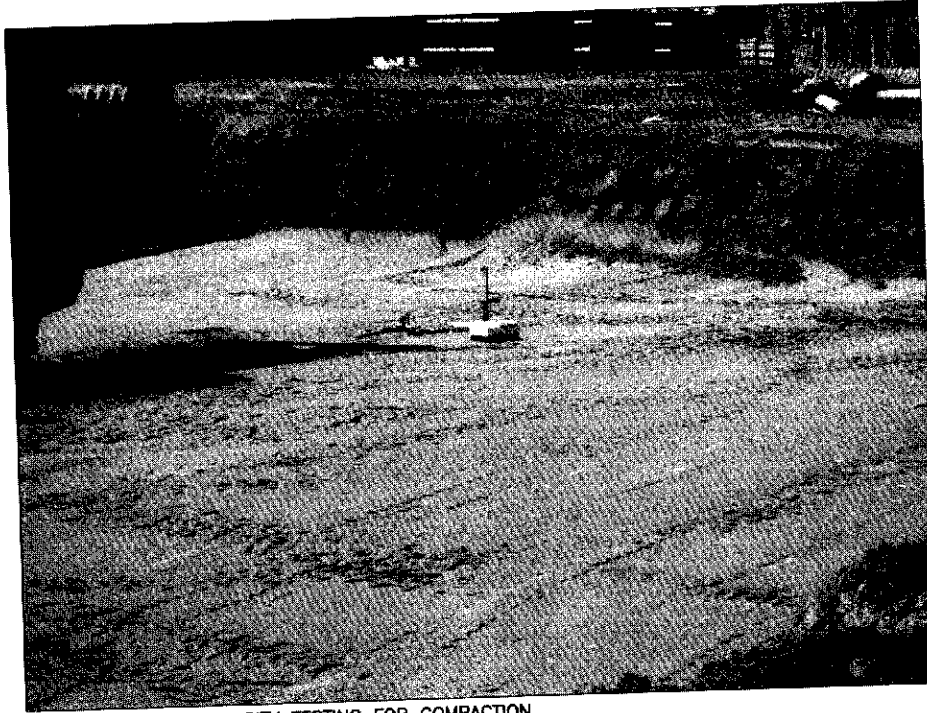

PHOTO 15 TROXLER NUCLEAR DENSITY TESTING FOR COMPACTION

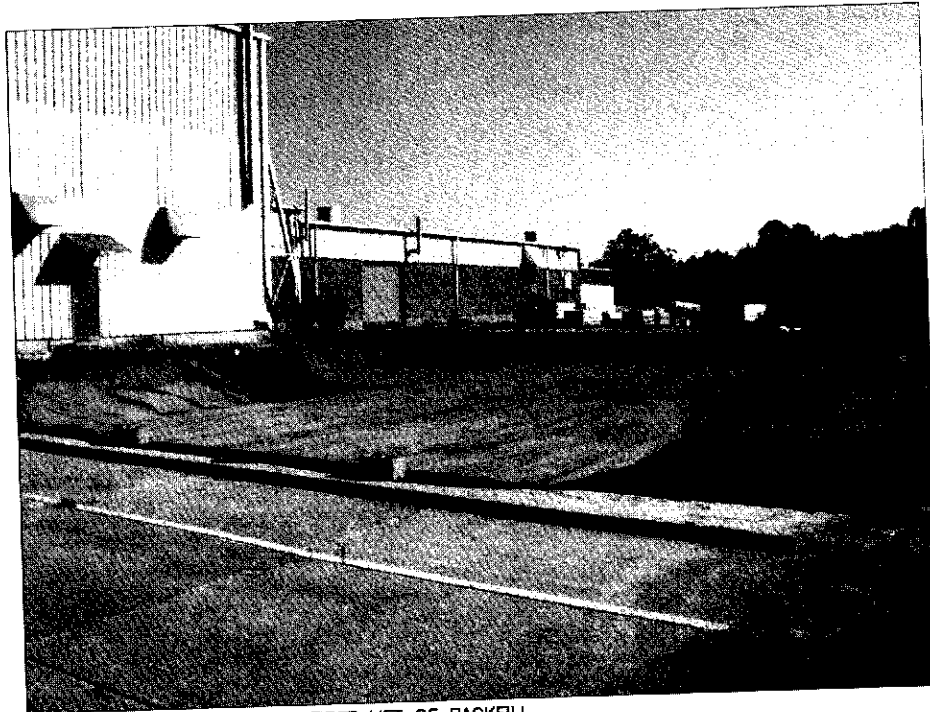

PHOTO 16 COMPLETED EXCAVATION WITH FIRST LIFT OF BACKFILL

SITE PHOTOGRAPHS

EAST BAY EXPANSION SOIL REMEDIATION

KUHLMAN ELECTRIC CORPORATION
CRYSTAL SPRINGS, MS

DATE:	7/28/05	APPROVED:	BY:	DRAWN BY:	KRK
SCALE:	N.T.S.	DATE:		JOB NO.	05HA012

ENVIRONMENTAL 
MANAGEMENT SERVICES, INC.

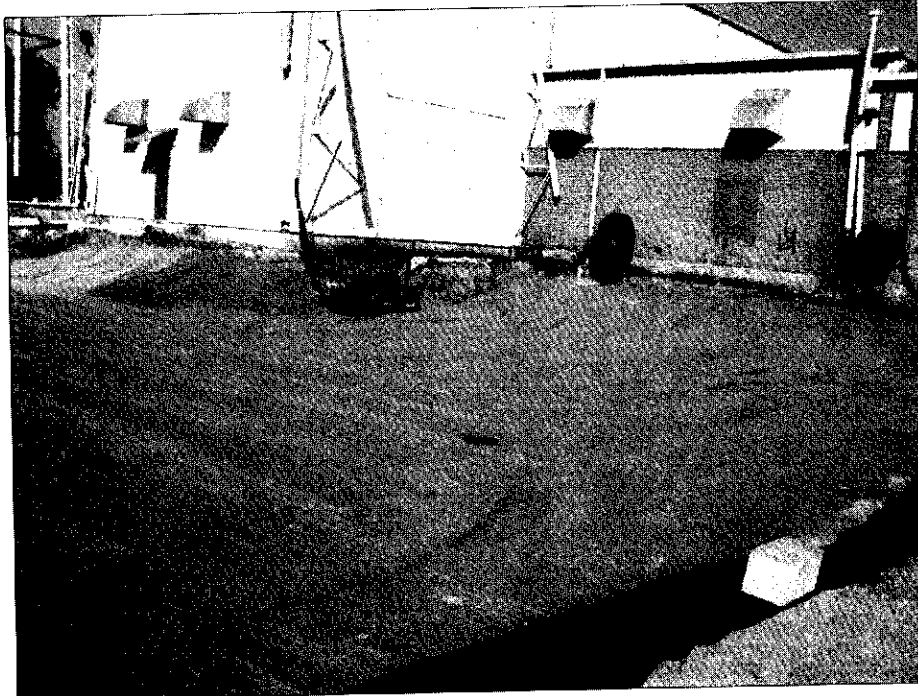

PHOTO 17 COMPLETED EXCAVATION WITH FIRST LIFT OF BACKFILL



PHOTO 18 STOCKPILE OF PREVIOUSLY REMEDIATED SOILS FROM ABOVE THE GEOTEXTILE

SITE PHOTOGRAPHS		
EAST BAY EXPANSION SOIL REMEDIATION		
KUHLMAN ELECTRIC CORPORATION CRYSTAL SPRINGS, MS		
DATE:	7/28/05	APPROVED:
SCALE:	N.T.S.	DATE:
DRAWN BY:		KRK
JOB NO.		05HW012
ENVIRONMENTAL MANAGEMENT SERVICES, INC.		

Appendix F
Daily Field Activity Logs

ENVIRONMENTAL



MANAGEMENT SERVICES, INC.

600 North 26th Avenue Hattiesburg, MS 39401
 Phone 601-544-3674 Fax 601-544-0504

CLIENT PROJECT SUMMARY
 DAILY FIELD LOG

Project: Kuhlman
 Location: _____

Date: 5-21-05
 Weather: _____

TIME (military):	DESCRIPTION OF DAILY ACTIVITIES
<u>07:40</u>	<u>PURCHASING FOR JOB</u>
<u>09:00</u>	<u>LEFT COLUMBIA</u>
<u>10:30</u>	<u>ON SITE - RAIN HEAVY SPRINKLES STARTED SURVEY</u>
<u>12:00</u>	<u>LUNCH</u>
<u>13:00</u>	<u>BACK - SET UP FOR SAMPLING</u>
<u>13:30</u>	<u>STARTED SAMPLING - CONCRETE SAMPLES</u>
<u>15:30</u>	<u>FINISHES SAMPLING REBAR HOLES W/ REBAR</u>
<u>16:00</u>	<u>PACKED UP / LOCKED UP</u>
<u>16:30</u>	<u>LEFT</u>

TIME SUMMARY:

	Employee	Office (hrs)	Field (hrs)	Travel (hrs)	Total
1.	_____	_____	_____	_____	_____
2.	_____	_____	_____	_____	_____
3.	_____	_____	_____	_____	_____

Project: Kahlman
 Personnel: _____
 Task: _____

Date: 6-2-05
 Weather: _____
 Visitors: _____

TIME (military)

DESCRIPTION OF DAILY ACTIVITIES

730 Robbie, Lane, Chris, Sean, Brandon arrive onsite begin set up. (Pence/Down area etc.)
 735 air monitoring stations set up. South station on entrance gate 2 1/2 ft/min (Safety mts.)
 840 Geoprobe arrived onsite & gutter system contractor arrived/began work
 North station on monitoring well 2 1/2 ft/min
 930 begin geoprobe in soils then asphalt
 1130 lunch
 1230 resume geoprobe/sampling
 1400 concrete fill holes & clean up
~~1500~~ 1520 stopped air monitoring
 1600 placed trash in drums
 1630 left jobsite

TIME SUMMARY:

	Employee	Office (hrs)	Field (hrs)	Travel (hrs)	Total
1	_____	_____	_____	_____	_____
2	_____	_____	_____	_____	_____
3	_____	_____	_____	_____	_____
4	_____	_____	_____	_____	_____
5	_____	_____	_____	_____	_____

Equipment Used:
 Geoprobe sampling equipment
 air monitors

Project: Kuhlman
 Personnel: _____
 Task: _____

Date: ~~6-26~~ 6-03-05
 Weather: _____
 Visitors: _____

TIME (military)

DESCRIPTION OF DAILY ACTIVITIES

0600 Sean, Brandon, Savi, Jeff on-site begin setup
 0600 air monitors turned on. South & North locations. 2 1/2 Lm both
 0630 begin breaking concrete.
 0715 finished breaking holes in concrete Chris, Lane, Robbie arrived on-site.
 0730 reinforce exclusion zone barriers. Kuhlman employees frequently duck under tape.
 0745 turning off air monitors to replace cartridges air-N-1 } sampled
 0750 air monitors turned on. air-S-1 }
 North on well } 2.5 Ymin
 South on gate }
 East on fire hydrant }
 0800 start geoprobe sampling
 1100 break for lunch
 1200 return on-site & begin break down of area.
 1230 collect air monitoring samples -
 1330 leave site

TIME SUMMARY:

	Employee	Office (hrs)	Field (hrs)	Travel (hrs)	Total
1	_____	_____	_____	_____	_____
2	_____	_____	_____	_____	_____
3	_____	_____	_____	_____	_____
4	_____	_____	_____	_____	_____
5	_____	_____	_____	_____	_____

Equipment Used:
 Geoprobe
 air monitors

Sample equipment

Project: Kuhlberg concrete cutting
Personnel: Lane, Chris W, BG
Task: _____

Date: 6-9-05
Weather: _____
Visitors: _____

TIME (military)

DESCRIPTION OF DAILY ACTIVITIES

0730 begin setup of concrete saw & exclusion zone

0800 setup air monitors North 2 1/2 Yair air-N-3
South 2 1/2 Yair air-S-3
East 2 1/2 Yair air-E-3

0830 began cutting concrete

→ Al Thomas came to see cut line before we began & said to remove strip east of building cut line. All concrete will be removed to grass from retaining wall & south cut line.

1200 finished cutting

1215 collected air samples

1230 left site

TIME SUMMARY:

	Employee	Office (hrs)	Field (hrs)	Travel (hrs)	Total
1	<u>Borunda</u>	_____	<u>5</u>	<u>3</u>	_____
2	<u>Lane</u>	_____	<u>5</u>	<u>3</u>	_____
3	<u>Chris</u>	_____	<u>5</u>	<u>3</u>	_____
4	_____	_____	_____	_____	_____
5	_____	_____	_____	_____	_____

Equipment Used:
Concrete saw
air monitors

Project: Kuhlman
 Personnel: _____
 Task: tank decon.

Date: 6-14-05
 Weather: _____
 Visitors: _____

TIME (military)

DESCRIPTION OF DAILY ACTIVITIES

0800 - Chris/Staic set up for tank decon.
0900 Brandon arrives & does tailgate safety mts.
0910 tank decon. & rope system setup starts.
1015 Carl arrives w/ roll off → unload.
1200 finish cleaning tank & setting up rope system
1230 left job site

TIME SUMMARY:

	Employee	Office (hrs)	Field (hrs)	Travel (hrs)	Total
1	<u>Brandon G</u>	_____	<u>4</u>	<u>3</u>	_____
2	<u>Chris W</u>	_____	<u>4</u>	<u>3</u>	_____
3	<u>Staic H</u>	_____	<u>4</u>	<u>3</u>	_____
4	_____	_____	_____	_____	_____
5	_____	_____	_____	_____	_____

Equipment Used:
 decon. equipment (brushes, soaps, etc...)

Project: Kulbman
 Personnel: _____
 Task: break concrete - main task

Date: 6-16-05
 Weather: _____
 Visitors: _____

TIME (military) DESCRIPTION OF DAILY ACTIVITIES

0700 Braden onsite setup exclusion zone / H&S
 0730 Chris/Savi on-site set up rain system / prep.
 0830 turned on South & North air monitors 2 1/2 min
 0915 began breaking concrete
 1010 hydraulic leak on concrete breaker. Put pads down immediately.
 1030 began breaking again after fixing leak
 peel back concrete w/ track hoe.
 1202 break for lunch
 1255 return from lunch
 1315 Clyde W on-site
 drawing dotted line ~ 2' from retaining wall & bldg slab w/ concrete breaker.
 1520 collected air monitors air - N-4
 1600 left site air - S-4

TIME SUMMARY:

	Employee	Office (hrs)	Field (hrs)	Travel (hrs)	Total
1	Braden	_____	8	1 1/2	_____
2	Savi	_____	7 1/2	3	_____
3	Chris W	_____	7 1/2	1 1/2	_____
4	_____	_____	_____	_____	_____
5	_____	_____	_____	_____	_____

Equipment Used:
 Concrete breaker air monitors
 track hoe

Project: Fuhlman
 Personnel: _____
 Task: concrete removal

Date: 6-17-05
 Weather: _____
 Visitors: _____

TIME (military)	DESCRIPTION OF DAILY ACTIVITIES
0610	arrive on-site setup & cover tarp
0630	begin piling of concrete in prep for loading. spray w/ hose to keep fugitive dust down.
0630	set up air monitors air - N-5 air - S-5 air - E-5
0715	begin loading first truck w/ concrete for disposal
1000	began to rain
1005	removed air monitors
1010	set up tarp over excavation area
1100	left for lunch
1150	return from lunch
1220	crew left jobsite due to rain
1200	soil sample grabbed of fill soil
1330	locked & left Fuhlman side

TIME SUMMARY:

	Employee	Office (hrs)	Field (hrs)	Travel (hrs)	Total
1	Bearden	_____	6	1 1/2	_____
2	Savi	_____	5	3	_____
3	Chris	_____	5	1 1/2	_____
4	Steve	_____	5	3	_____
5	_____	_____	_____	_____	_____

Equipment Used:
 track hoe
 air monitors
 sample equipment

Project: Kuhlman
Personnel: _____
Task: _____

Date: 6-20-05
Weather: _____
Visitors: _____

TIME (military)

DESCRIPTION OF DAILY ACTIVITIES

0715 arrive onsite / begin set up of H&S (Brandon/Savi)
0745 air monitors set up air-N-6 } 2 1/2 Yair
air-S-6 }
air-E-6 }
0800 Chris/Law/Steve on-site begin pump H₂O from tarp to pull back
0845 Savi using track hoe to break remainder of concrete
Law/Brandon set up EM-31 geonics.
Steve/Chris spray/drum trucks
0910 Concrete truck arrives to load.
0930 frac tank delivered.
0945 Brian Xing in MDEQ visitor on-site
1015 second concrete truck loaded
1020 begin silt fence install
1030 Clyde on-site
1130 Brian Xing left
1135 Third concrete truck
1200 left for lunch
1255 return from lunch / load 4th concrete truck
1310 HDPE liner put out for truck dirt loading
1330 first dirt truck
1400 second dirt truck loaded
1405 pumping H₂O from rock drain pipe
1425 third dirt truck loading
1440 fifth concrete truck load
1448 fourth dirt truck
1530 fifth dirt truck
1600 remove air monitors after setting up tarp & clean up.
1645 left site

TIME SUMMARY:

	Employee	Office (hrs)	Field (hrs)	Travel (hrs)	Total
1	Brandon	_____	8	1 1/2	_____
2	Savi	_____	8	3	_____
3	Chris W	_____	8	1 1/2	_____
4	Steve	_____	8	1 1/2	_____
5	Law	_____	8	1 1/2	_____

equipment used: track hoe
back hoe
decon equipment
survey tools

Project: Kuhlman
 Personnel: _____
 Task: _____

Date: 6/21
 Weather: _____
 Visitors: _____

TIME (military)

DESCRIPTION OF DAILY ACTIVITIES

0630 arrive onsite / begin setup
 0645 air monitors set up. air - N-7 } 2 1/2 ft/min
 air - S-7 }
 air - E-7 }
 0700 begin moving dirt in
 0730 first dirt truck loaded prep. for truck loading dirt.
 0800 second dirt truck
 0840 third dirt truck
 0905 fourth dirt truck
 0920 chyd on site
 0945 fifth dirt truck loaded
 1005 grabbed soil sample for FID reading near retaining wall north of sump. soil looks dark & oily. Zip-tie bag has oil on sides of it - 250 ppm
 1045 buried approx 24 PVC pipe and north of containment wall
 1130 Chris & Steve left
 1135 loaded dirt truck lunch
 1148 dirt truck loaded
 1205 dirt truck loaded
 1215 dirt truck loaded
 1216 Steve / Chris back
 1300 dirt truck loaded
 1317 dirt truck loaded
 1345 dirt truck loaded
 1400 dirt truck loaded
 1540 last truck loaded - 19 total
 1545 set up tap system
 1550 collect air monitors
 1605 left job site

Samples
 6-21 #1
 6-21 #2
 collect for this soil

TIME SUMMARY:

	Employee	Office (hrs)	Field (hrs)	Travel (hrs)	Total
1	Savi	_____	9	_____	_____
2	Brendan	_____	9 1/2	_____	_____
3	Chris	_____	8 1/2	_____	_____
4	Steve	_____	8 1/2	_____	_____
5	_____	_____	_____	_____	_____

Equipment: Truck hoe
 PPE
 air monitors
 FID

Project: Keshlavan
 Personnel: _____
 Task: _____

Date: 6-22-05
 Weather: _____
 Visitors: _____

TIME (military) DESCRIPTION OF DAILY ACTIVITIES

0630 on-site Chris Stivic Sean Savi Brandon begin set up
 0645 turn on air monitors air - S - 8
 air - N - 8 } 2 1/2 mi
 air - E - 8
 0700 dirt truck loaded
 0705 Sawi breaking asphalt
 0715 dirt truck loaded
 0740 dirt truck loaded
 0830 Clyde & Jones on-site
 0900 Clyde on-site
 0945 CJ contractors left.
 1100 Carl left w/ load asphalt
 1230 Had small amount of oil seeping from under bldg. in corner of retaining wall & bldg.
 put ~~some~~ pads down & dug dirt into drum.
 1645 collected air samples
 1700 left jobsite

TIME SUMMARY:

Employee	Office (hrs)	Field (hrs)	Travel (hrs)	Total
1 Chris W	_____	9 1/2	_____	_____
2 Savi	_____	10	_____	_____
3 Stivic	_____	9 1/2	_____	_____
4 Sean	_____	10	_____	_____
5 Brandon	_____	10 1/2	3	_____

Equipment used:
 track hoe
 "clean" track hoe
 PPE
 shovels
 air monitors

Project: Kublar
 Personnel: _____
 Task: _____

Date: 6/23/05
 Weather: _____
 Visitors: _____

TIME (military)

DESCRIPTION OF DAILY ACTIVITIES

0630 on-site

0650 set up air monitors air-N 9
air-S 9
air-E 9 } 2 1/2 Yr in

0700 begin break asphalt & load into trucks

0815 dirt truck (labeled "dirty")

0900 excavating in corner where oil was found yesterday.

0930 begin loading random truck to fairly clean soil to east of property.

1100 test sample of soil w/ seeping fluid in it from corner of retaining wall and bldg. labeled "seep 1".

moving clean dirt to stock pile on east of property & hauling asphalt off site

1515 Chris W / Steve left

1635 finally hauling dirt / began cleanup

1700 collect air monitors

1730 off-site

TIME SUMMARY:

	Employee	Office (hrs)	Field (hrs)	Travel (hrs)	Total
1	Brandon	_____	_____	_____	_____
2	gari	_____	_____	_____	_____
3	Chris W	_____	8	_____	_____
4	Steve	_____	8	_____	_____
5	_____	_____	_____	_____	_____

Equip.
 truck hoe
 track hoe
 air monitors
 misc (shovel/broom)

Project: Kohlman
 Personnel: _____
 Task: _____

Date: 6/24/05
 Weather: _____
 Visitors: _____

TIME (military)

DESCRIPTION OF DAILY ACTIVITIES

0630 arrive on-site / setup
 0645 air monitors put up air-N-10 } 2 1/2 yds
 air-S-10 }
 0700 first asphalt truck loaded
 0705 begin survey of Amsted "dirty" hole.
 0715 start excavation of northern hole to grade
 0
 0830 fill dirt truck dumps into southern hole
 0900 sample fractant ~~Prac~~ ^{Prac} large 6-24-1
~~Prac~~ ^{Prac} 6-24-2
 0915 sample liner liner-6-24
 excavating soil under geotextile in north hole while backfilling southern hole.
 1145 left for lunch
 1230 return from lunch
 1300 load Carl with asphalt
 1330 unroll liner
 1345 start loading dirt trucks for landfill
 1500 begin cleanup and wrap up for weekend. Trucks not returning today.
 1600 picked up air monitors
 1615 left job site

TIME SUMMARY:

	Employee	Office (hrs)	Field (hrs)	Travel (hrs)	Total
1	Chris W	_____	_____	_____	_____
2	Steve	_____	_____	_____	_____
3	Law	_____	_____	_____	_____
4	Savi	_____	_____	_____	_____
5	Brando	_____	_____	_____	_____

Equipment used:
 track hoe track hoe
 survey equipment back hoe
 air monitors

Project: Kuhlman
 Personnel: _____
 Task: _____

Date: 6-27-05
 Weather: _____
 Visitors: _____

TIME (military)

DESCRIPTION OF DAILY ACTIVITIES

0700 set up on-site
0720 air monitors set up air-N-11 } 2 1/2 Yr
 air-S-11 }
0830 begin concrete sawing of ramp
0835 Saw on-site
0840 cat crane support beams

1130 first dirt truck arrives
1130 Chris (Steve) lunch

 load dirt trucks

 break concrete w/ hand breaker (half of ramp)
 ramp began to split so Al Thomas said to remove entire ramp.
 used track hoe to remove ramp (entire ramp)

1630 collect air sample
1645 left site

TIME SUMMARY:

	Employee	Office (hrs)	Field (hrs)	Travel (hrs)	Total
1	Chris	_____	_____	1 1/2	_____
2	Steve	_____	_____	1 1/2	_____
3	Brandon	_____	_____	1 1/2	_____
4	Steve	_____	_____	3	_____
5	_____	_____	_____	_____	_____

Equip:
 concrete saw hand breaker
 torch track hoe
 ppe track hoe
 air monitors

Project: Kuhlan
 Personnel: _____
 Task: _____

Date: 6-28-05
 Weather: _____
 Visitors: _____

TIME (military)

DESCRIPTION OF DAILY ACTIVITIES

0630 on-site set up air monitors air-N-11 } 2 1/2 mi
 air-S-11 }
0635 load dirt trucks
 move clean soil to back of property
0940 load dump truck
 load dirt trucks
 relay remainder of clean dirt to pile on east of property
 continually check grade.
1715 picked up air monitors
1730 left site

TIME SUMMARY:

	Employee	Office (hrs)	Field (hrs)	Travel (hrs)	Total
1	Chris	_____	_____	_____	_____
2	Stavis	_____	_____	_____	_____
3	Sevic	_____	_____	_____	_____
4	Bardar	_____	_____	_____	_____
5		_____	_____	_____	_____

Equipment used:
 tracks hoe
 rubber tire back hoe
 air monitors
 PPE
 truck ho
 surveying equipment

Project: Kohlman
 Personnel: _____
 Task: _____

Date: 6-29-05
 Weather: _____
 Visitors: _____

TIME (military)

DESCRIPTION OF DAILY ACTIVITIES

0630 on-site / setup. put out air monitors air-N-12 Chris Savie Br
 0635 load dirt trucks air-S-12
 show Al Thomas work side progress.
 dirt trucks vary slow to arrive.
 0840 low on-site / nuclear density gauge
 0930 begin to get backfill
 back fill / compact / check grade / check compaction
 continue to haul remainder of contained soil
 1515 last dirty dirt truck hauled off
 1530 begin decom of track hoe
 1700 track hoe begin clean up & laying geotextile around walls of excavation.
 1745 air monitors collected
 1730 off site Brandon low Chris
 Savie finish placing backfill on slope
 1830 Savie off site

TIME SUMMARY:

Employee	Office (hrs)	Field (hrs)	Travel (hrs)	Total
1 <u>Chris</u>	_____	_____	_____	_____
2 <u>Savie</u>	_____	_____	_____	_____
3 <u>Brandon</u>	_____	_____	_____	_____
4 <u>Low</u>	_____	_____	_____	_____
5 _____	_____	_____	_____	_____

Equipment Used:
 air monitors vibratory roller
 track hoe track hoe
 nuclear density gauge geotextile

Project: Kuhlman
 Personnel: _____
 Task: _____

Date: 6-30-05
 Weather: _____
 Visitors: _____

TIME (military) DESCRIPTION OF DAILY ACTIVITIES





0630 Chris Savi Steve on site
 begin placing geotextile around walls & clean up.
 0710 Brandon inside after returning tractor/packer
 clearing of equipment and prep. for de-mobilization
 0830 Chris W on site w/ trailer to pick up white tent
 1000 Carl arrives to haul the mill off off-site.
 waiting on C&J geotechnical guy to come test the composition
 1100 Savi/Chris off site
 1145 turn hole over to C&J upon inspection by C&J and by
 Bevins Cooley Dennis geotechnical

TIME SUMMARY:

	Employee	Office (hrs)	Field (hrs)	Travel (hrs)	Total
1	_____	_____	_____	_____	_____
2	_____	_____	_____	_____	_____
3	_____	_____	_____	_____	_____
4	_____	_____	_____	_____	_____
5	_____	_____	_____	_____	_____

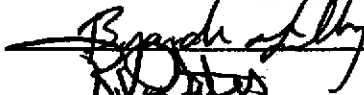
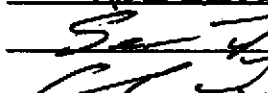
Equipment Used:
 vibratory smooth drum roller

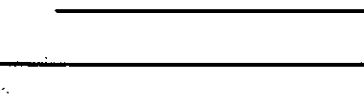
Appendix G
Tailgate Safety Meeting Forms

EMS Project Office: EMS - Hattiesburg, MS		Job Site: Kuhlman Electric, Crystal Springs, MS
Date: 6-2-05	Time: 7:30	Job Name: East Bay Expansion Project
Client: Kuhlman Electric Corporation		Address: 101 Kuhlman Drive, Crystal Springs, MS
Specific Location: 101 Kuhlman Drive, Crystal Springs, MS (secondary containment area)		
Work Scope: Environmental sampling, excavating & backfilling, air monitoring, and waste collection & disposal		
Chemicals Used: Isopropyl Alcohol, Fuels, Liquinox, DI Water		
SAFETY TOPICS PRESENTED		
Protective Clothing/Equipment: Level C and Modified Level D		
Chemical Hazards: Polychlorinated biphenyls (PCBs)		
Physical Hazards: Slip, Trip, Fall, Noise, Pinching, Heat, Weather, Heavy Lifting, Traffic		
Emergency Procedures: Dial 911 - Refer to HASP Section 9.0 for additional information		
Hospital/Clinic: Hardy Wilson Memorial Hosp.	Phone: (601) 894-6200	Paramedic Phone: 911
Hospital Address: 233 Magnolia Street, Hazlehurst, MS (South of Job Site on US 55)		
Special Equipment: Powered Air Purifying Respirator & Full Facepiece Air Purifying Respirator		
Other: All Attendees Must Have Read and Signed the Site Specific Health and Safety Plan		
ATTENDEES		
NAME PRINTED		SIGNATURE
Brandon Guillory		
ROBBIE V. GATES		
SEAN FLEMING		
Chris Woodward		
LANE Fortenberry		
SAVIE CHINICHE		
Meeting conducted by: Brandon Guillory		
Project Manager: Clyde Woodward		Site Health and Safety Officer: Robbie Gates

EMS Project Office: EMS - Hattiesburg, MS		Job Site: Kuhlman Electric, Crystal Springs, MS
Date: 6-3-05	Time:	Job Name: East Bay Expansion Project
Client: Kuhlman Electric Corporation		Address: 101 Kuhlman Drive, Crystal Springs, MS
Specific Location: 101 Kuhlman Drive, Crystal Springs, MS (secondary containment area)		
Work Scope: Environmental sampling, excavating & backfilling, air monitoring, and waste collection & disposal		
Chemicals Used: Isopropyl Alcohol, Fuels, Liquinox, DI Water		
SAFETY TOPICS PRESENTED		
Protective Clothing/Equipment: Level C and Modified Level D		
Chemical Hazards: Polychlorinated biphenyls (PCBs)		
Physical Hazards: Slip, Trip, Fall, Noise, Pinching, Heat, Weather, Heavy Lifting, Traffic		
Emergency Procedures: Dial 911 - Refer to HASP Section 9.0 for additional information		
Hospital/Clinic: Hardy Wilson Memorial Hosp.	Phone: (601) 894-6200	Paramedic Phone: 911
Hospital Address: 233 Magnolia Street, Hazlehurst, MS (South of Job Site on US 55)		
Special Equipment: Powered Air Purifying Respirator & Full Facepiece Air Purifying Respirator		
Other: All Attendees Must Have Read and Signed the Site Specific Health and Safety Plan		
ATTENDEES		
NAME PRINTED		SIGNATURE
Brandon Guillory		Brandon Guillory
SAULIE CHINICHE		Saulie Chiniche
SEAN FLEMING		Sean Fleming
JESS GANSALIN		Jess Gansalin
LANE FORTENBERRY		Lane Fortenberry
Chris Woodard		Chris Woodard
ROBBIE V. GATES		Robbie V. Gates
Meeting conducted by: Brandon Guillory		
Project Manager: Clyde Woodward		Site Health and Safety Officer: Robbie Gates

EMS Project Office: EMS - Hattiesburg, MS		Job Site: Kuhlman Electric, Crystal Springs, MS	
Date: 6-9-05	Time: 0730	Job Name: East Bay Expansion Project	
Client: Kuhlman Electric Corporation		Address: 101 Kuhlman Drive, Crystal Springs, MS	
Specific Location: 101 Kuhlman Drive, Crystal Springs, MS (secondary containment area)			
Work Scope: Environmental sampling, excavating & backfilling, air monitoring, and waste collection & disposal			
Chemicals Used: Isopropyl Alcohol, Fuels, Liquinox, DI Water			
SAFETY TOPICS PRESENTED			
Protective Clothing/Equipment: Level C and Modified Level D			
Chemical Hazards: Polychlorinated biphenyls (PCBs)			
Physical Hazards: Slip, Trip, Fall, Noise, Pinching, Heat, Weather, Heavy Lifting, Traffic			
Emergency Procedures: Dial 911 - Refer to HASP Section 9.0 for additional information			
Hospital/Clinic: Hardy Wilson Memorial Hosp.		Phone: (601) 894-6200	Paramedic Phone: 911
Hospital Address: 233 Magnolia Street, Hazlehurst, MS (South of Job Site on US 55)			
Special Equipment: Powered Air Purifying Respirator & Full Facepiece Air Purifying Respirator			
Other: All Attendees Must Have Read and Signed the Site Specific Health and Safety Plan			
ATTENDEES			
NAME PRINTED		SIGNATURE	
Brandon Guillory		Brandon Guillory	
Chris Woodward		Chris Woodward	
Lane Fortenberry		Lane Fortenberry	
Meeting conducted by: Brandon Guillory			
Project Manager: Clyde Woodward		Site Health and Safety Officer: Robbie Gates	

EMS Project Office: EMS - Hattiesburg, MS		Job Site: Kuhlman Electric, Crystal Springs, MS	
Date: 6/14/05	Time: 907	Job Name: East Bay Expansion Project	
Client: Kuhlman Electric Corporation		Address: 101 Kuhlman Drive, Crystal Springs, MS	
Specific Location: 101 Kuhlman Drive, Crystal Springs, MS (secondary containment area)			
Work Scope: Environmental sampling, excavating & backfilling, air monitoring, and waste collection & disposal			
Chemicals Used: Isopropyl Alcohol, Fuels, Liquinox, DI Water			
SAFETY TOPICS PRESENTED			
Protective Clothing/Equipment: Level C and Modified Level D			
Chemical Hazards: Polychlorinated biphenyls (PCBs)			
Physical Hazards: Slip, Trip, Fall, Noise, Pinching, Heat, Weather, Heavy Lifting, Traffic			
Emergency Procedures: Dial 911 - Refer to HASP Section 9.0 for additional information			
Hospital/Clinic: Hardy Wilson Memorial Hosp.		Phone: (601) 894-6200	Paramedic Phone: 911
Hospital Address: 233 Magnolia Street, Hazlehurst, MS (South of Job Site on US 55)			
Special Equipment: Powered Air Purifying Respirator & Full Facepiece Air Purifying Respirator			
Other: All Attendees Must Have Read and Signed the Site Specific Health and Safety Plan			
ATTENDEES			
NAME PRINTED		SIGNATURE	
Brandon Guillory		Brandon Guillory	
Chris Woodard		Chris Woodard	
Steve Hicks Jr.		Steve Hicks Jr.	
Meeting conducted by: Brandon Guillory			
Project Manager: Clyde Woodward		Site Health and Safety Officer: Robbie Gates	

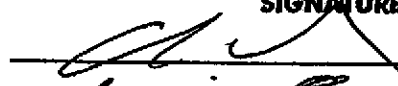
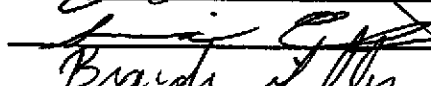
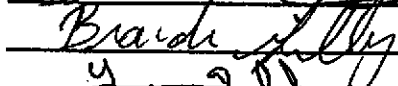
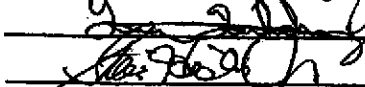
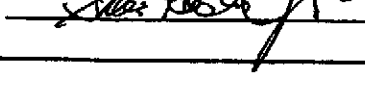

EMS Project Office: EMS - Hattiesburg, MS		Job Site: Kuhlman Electric, Crystal Springs, MS
Date: 6-16-05	Time: 0815	Job Name: East Bay Expansion Project
Client: Kuhlman Electric Corporation		Address: 101 Kuhlman Drive, Crystal Springs, MS
Specific Location: 101 Kuhlman Drive, Crystal Springs, MS (secondary containment area)		
Work Scope: Environmental sampling, excavating & backfilling, air monitoring, and waste collection & disposal		
Chemicals Used: Isopropyl Alcohol, Fuels, Liquinox, DI Water		
SAFETY TOPICS PRESENTED		
Protective Clothing/Equipment: Level C and Modified Level D		
Chemical Hazards: Polychlorinated biphenyls (PCBs)		
Physical Hazards: Slip, Trip, Fall, Noise, Pinching, Heat, Weather, Heavy Lifting, Traffic		
Emergency Procedures: Dial 911 - Refer to HASP Section 9.0 for additional information		
Hospital/Clinic: Hardy Wilson Memorial Hosp.	Phone: (601) 894-6200	Paramedic Phone: 911
Hospital Address: 233 Magnolia Street, Hazlehurst, MS (South of Job Site on US 55)		
Special Equipment: Powered Air Purifying Respirator & Full Facepiece Air Purifying Respirator		
Other: All Attendees Must Have Read and Signed the Site Specific Health and Safety Plan		
ATTENDEES		
NAME PRINTED	SIGNATURE	
<u>Brandon Guilley</u>	<u>Brandon Guilley</u>	
<u>Chris Woodward</u>	<u>[Signature]</u>	
<u>SAULIE CHINICHE</u>	<u>[Signature]</u>	
Meeting conducted by: <u>Brandon Guilley</u>		
Project Manager: Clyde Woodward		Site Health and Safety Officer: Robbie Gates

EMS Project Office: EMS - Hattiesburg, MS		Job Site: Kuhlman Electric, Crystal Springs, MS
Date: 6-17-07	Time: 0630	Job Name: East Bay Expansion Project
Client: Kuhlman Electric Corporation		Address: 101 Kuhlman Drive, Crystal Springs, MS
Specific Location: 101 Kuhlman Drive, Crystal Springs, MS (secondary containment area)		
Work Scope: Environmental sampling, excavating & backfilling, air monitoring, and waste collection & disposal		
Chemicals Used: Isopropyl Alcohol, Fuels, Liquinox, DI Water		
SAFETY TOPICS PRESENTED		
Protective Clothing/Equipment: Level C and Modified Level D		
Chemical Hazards: Polychlorinated biphenyls (PCBs)		
Physical Hazards: Slip, Trip, Fall, Noise, Pinching, Heat, Weather, Heavy Lifting, Traffic		
Emergency Procedures: Dial 911 - Refer to HASP Section 9.0 for additional information		
Hospital/Clinic: Hardy Wilson Memorial Hosp.	Phone: (601) 894-6200	Paramedic Phone: 911
Hospital Address: 233 Magnolia Street, Hazlehurst, MS (South of Job Site on US 55)		
Special Equipment: Powered Air Purifying Respirator & Full Facepiece Air Purifying Respirator		
Other: All Attendees Must Have Read and Signed the Site Specific Health and Safety Plan		
ATTENDEES		
NAME PRINTED		SIGNATURE
Brandon Guillory		<i>Brandon Guillory</i>
SAUL CHINICHE		<i>Saul Chiniche</i>
Steve Hicks Jr.		<i>Steve Hicks Jr.</i>
Chris Woodward		<i>Chris Woodward</i>
Carl Jamison		<i>Carl Jamison</i>
Meeting conducted by: Brandon Guillory		
Project Manager: Clyde Woodward		Site Health and Safety Officer: Robbie Gates

EMS Project Office: EMS - Hattiesburg, MS		Job Site: Kuhlman Electric, Crystal Springs, MS
Date: 6-20-05	Time: 0820	Job Name: East Bay Expansion Project
Client: Kuhlman Electric Corporation		Address: 101 Kuhlman Drive, Crystal Springs, MS
Specific Location: 101 Kuhlman Drive, Crystal Springs, MS (secondary containment area)		
Work Scope: Environmental sampling, excavating & backfilling, air monitoring, and waste collection & disposal		
Chemicals Used: Isopropyl Alcohol, Fuels, Liquinox, DI Water		
SAFETY TOPICS PRESENTED		
Protective Clothing/Equipment: Level C and Modified Level D		
Chemical Hazards: Polychlorinated biphenyls (PCBs)		
Physical Hazards: Slip, Trip, Fall, Noise, Pinching, Heat, Weather, Heavy Lifting, Traffic		
Emergency Procedures: Dial 911 - Refer to HASP Section 9.0 for additional information		
Hospital/Clinic: Hardy Wilson Memorial Hosp.	Phone: (601) 894-6200	Paramedic Phone: 911
Hospital Address: 233 Magnolia Street, Hazlehurst, MS (South of Job Site on US 55)		
Special Equipment: Powered Air Purifying Respirator & Full Facepiece Air Purifying Respirator		
Other: All Attendees Must Have Read and Signed the Site Specific Health and Safety Plan		
ATTENDEES		
NAME PRINTED	SIGNATURE	
Chris Woodward		
SAULIE CHINICHI		
Brendan Guillory		
LANE FORTENBERRY		
Stevie Hicks Jr.		
Meeting conducted by: Brendan Guillory		
Project Manager: Clyde Woodward	Site Health and Safety Officer: Robbie Gates	

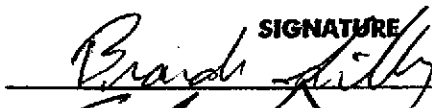
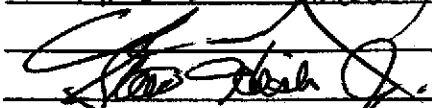
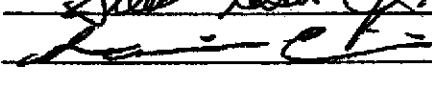

EMS Project Office: EMS - Hattiesburg, MS		Job Site: Kuhlman Electric, Crystal Springs, MS
Date: 6/21/05	Time: 0700	Job Name: East Bay Expansion Project
Client: Kuhlman Electric Corporation		Address: 101 Kuhlman Drive, Crystal Springs, MS
Specific Location: 101 Kuhlman Drive, Crystal Springs, MS (secondary containment area)		
Work Scope: Environmental sampling, excavating & backfilling, air monitoring, and waste collection & disposal		
Chemicals Used: Isopropyl Alcohol, Fuels, Liquinox, DI Water		
SAFETY TOPICS PRESENTED		
Protective Clothing/Equipment: Level C and Modified Level D		
Chemical Hazards: Polychlorinated biphenyls (PCBs)		
Physical Hazards: Slip, Trip, Fall, Noise, Pinching, Heat, Weather, Heavy Lifting, Traffic		
Emergency Procedures: Dial 911 - Refer to HASP Section 9.0 for additional information		
Hospital/Clinic: Hardy Wilson Memorial Hosp.	Phone: (601) 894-6200	Paramedic Phone: 911
Hospital Address: 233 Magnolia Street, Hazlehurst, MS (South of Job Site on US 55)		
Special Equipment: Powered Air Purifying Respirator & Full Facepiece Air Purifying Respirator		
Other: All Attendees Must Have Read and Signed the Site Specific Health and Safety Plan		
ATTENDEES		
NAME PRINTED		SIGNATURE
Stevie Hicks Jr.		<i>[Signature]</i>
SAVIE CHINICHE		<i>[Signature]</i>
Chris Woodward		<i>[Signature]</i>
Brandi Guillory		<i>[Signature]</i>
Meeting conducted by: <i>Brandi Guillory</i>		
Project Manager: Clyde Woodward		Site Health and Safety Officer: Robble Gates

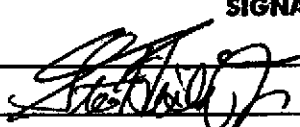
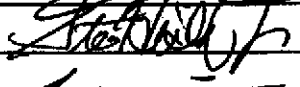
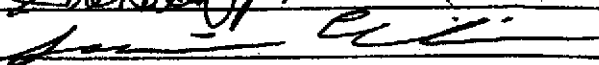

EMS Project Office: EMS - Hattiesburg, MS		Job Site: Kuhlman Electric, Crystal Springs, MS													
Date: 6-2-05	Time: 0650	Job Name: East Bay Expansion Project													
Client: Kuhlman Electric Corporation		Address: 101 Kuhlman Drive, Crystal Springs, MS													
Specific Location: 101 Kuhlman Drive, Crystal Springs, MS (secondary containment area)															
Work Scope: Environmental sampling, excavating & backfilling, air monitoring, and waste collection & disposal															
Chemicals Used: Isopropyl Alcohol, Fuels, Liquinox, DI Water															
SAFETY TOPICS PRESENTED															
Protective Clothing/Equipment: Level C and Modified Level D															
Chemical Hazards: Polychlorinated biphenyls (PCBs)															
Physical Hazards: Slip, Trip, Fall, Noise, Pinching, Heat, Weather, Heavy Lifting, Traffic															
Emergency Procedures: Dial 911 - Refer to HASP Section 9.0 for additional information															
Hospital/Clinic: Hardy Wilson Memorial Hosp.	Phone: (601) 894-6200	Paramedic Phone: 911													
Hospital Address: 233 Magnolia Street, Hazlehurst, MS (South of Job Site on US 55)															
Special Equipment: Powered Air Purifying Respirator & Full Facepiece Air Purifying Respirator															
Other: All Attendees Must Have Read and Signed the Site Specific Health and Safety Plan															
ATTENDEES															
<table style="width:100%; border-collapse: collapse;"> <thead> <tr> <th style="text-align: left; border-bottom: 1px solid black;">NAME PRINTED</th> </tr> </thead> <tbody> <tr><td style="border-bottom: 1px solid black;">Steve Hicks Jr.</td></tr> <tr><td style="border-bottom: 1px solid black;">SEAN FLEMING</td></tr> <tr><td style="border-bottom: 1px solid black;">Chris Woodard</td></tr> <tr><td style="border-bottom: 1px solid black;">SAVIE CHINICHO</td></tr> <tr><td style="border-bottom: 1px solid black;"> </td></tr> <tr><td style="border-bottom: 1px solid black;"> </td></tr> </tbody> </table>	NAME PRINTED	Steve Hicks Jr.	SEAN FLEMING	Chris Woodard	SAVIE CHINICHO			<table style="width:100%; border-collapse: collapse;"> <thead> <tr> <th style="text-align: left; border-bottom: 1px solid black;">SIGNATURE</th> </tr> </thead> <tbody> <tr><td style="border-bottom: 1px solid black;"></td></tr> <tr><td style="border-bottom: 1px solid black;"></td></tr> <tr><td style="border-bottom: 1px solid black;"></td></tr> <tr><td style="border-bottom: 1px solid black;"></td></tr> <tr><td style="border-bottom: 1px solid black;"> </td></tr> <tr><td style="border-bottom: 1px solid black;"> </td></tr> </tbody> </table>	SIGNATURE						
NAME PRINTED															
Steve Hicks Jr.															
SEAN FLEMING															
Chris Woodard															
SAVIE CHINICHO															
SIGNATURE															
Meeting conducted by: <u>Branda Guilley</u>															
Project Manager: Clyde Woodward	Site Health and Safety Officer: Robbie Gates														

EMS Project Office: EMS - Hattiesburg, MS		Job Site: Kuhlman Electric, Crystal Springs, MS
Date: 6-23-05	Time: 0700	Job Name: East Bay Expansion Project
Client: Kuhlman Electric Corporation		Address: 101 Kuhlman Drive, Crystal Springs, MS
Specific Location: 101 Kuhlman Drive, Crystal Springs, MS (secondary containment area)		
Work Scope: Environmental sampling, excavating & backfilling, air monitoring, and waste collection & disposal		
Chemicals Used: Isopropyl Alcohol, Fuels, Liquinox, DI Water		
SAFETY TOPICS PRESENTED		
Protective Clothing/Equipment: Level C and Modified Level D		
Chemical Hazards: Polychlorinated biphenyls (PCBs)		
Physical Hazards: Slip, Trip, Fall, Noise, Pinching, Heat, Weather, Heavy Lifting, Traffic		
Emergency Procedures: Dial 911 - Refer to HASP Section 9.0 for additional information		
Hospital/Clinic: Hardy Wilson Memorial Hosp.	Phone: (601) 894-6200	Paramedic Phone: 911
Hospital Address: 233 Magnolia Street, Hazlehurst, MS (South of Job Site on US 55)		
Special Equipment: Powered Air Purifying Respirator & Full Facepiece Air Purifying Respirator		
Other: All Attendees Must Have Read and Signed the Site Specific Health and Safety Plan		
ATTENDEES		
NAME PRINTED		SIGNATURE
Brandon Guillory		
Chris Woodward		
Steve Hicks Jr.		
SAUTE CHINICHE		
Meeting conducted by:		
Brandon Guillory		
Project Manager: Clyde Woodward	Site Health and Safety Officer: Robbie Gates	

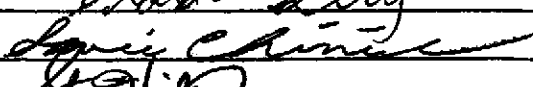
EMS Project Office: EMS - Hattiesburg, MS		Job Site: Kuhlman Electric, Crystal Springs, MS
Date: 6/24/05	Time: 0630	Job Name: East Bay Expansion Project
Client: Kuhlman Electric Corporation		Address: 101 Kuhlman Drive, Crystal Springs, MS
Specific Location: 101 Kuhlman Drive, Crystal Springs, MS (secondary containment area)		
Work Scope: Environmental sampling, excavating & backfilling, air monitoring, and waste collection & disposal		
Chemicals Used: Isopropyl Alcohol, Fuels, Liquinox, DI Water		
SAFETY TOPICS PRESENTED		
Protective Clothing/Equipment: Level C and Modified Level D		
Chemical Hazards: Polychlorinated biphenyls (PCBs)		
Physical Hazards: Slip, Trip, Fall, Noise, Pinching, Heat, Weather, Heavy Lifting, Traffic		
Emergency Procedures: Dial 911 - Refer to HASP Section 9.0 for additional information		
Hospital/Clinic: Hardy Wilson Memorial Hosp.	Phone: (601) 894-6200	Paramedic Phone: 911
Hospital Address: 233 Magnolia Street, Hazlehurst, MS (South of Job Site on US 55)		
Special Equipment: Powered Air Purifying Respirator & Full Facepiece Air Purifying Respirator		
Other: All Attendees Must Have Read and Signed the Site Specific Health and Safety Plan		
ATTENDEES		
NAME PRINTED		SIGNATURE
Chris Woodard		
Steve Hicks Jr.		
SAUL E. CHINICHA		
Meeting conducted by:		
Brandon Guillory		
Project Manager: Clyde Woodward		Site Health and Safety Officer: Robbie Gates

EMS Project Office: EMS - Hattiesburg, MS		Job Site: Kuhlman Electric, Crystal Springs, MS											
Date: 6/21	Time: 0710	Job Name: East Bay Expansion Project											
Client: Kuhlman Electric Corporation		Address: 101 Kuhlman Drive, Crystal Springs, MS											
Specific Location: 101 Kuhlman Drive, Crystal Springs, MS (secondary containment area)													
Work Scope: Environmental sampling, excavating & backfilling, air monitoring, and waste collection & disposal													
Chemicals Used: Isopropyl Alcohol, Fuels, Liquinox, DI Water													
SAFETY TOPICS PRESENTED													
Protective Clothing/Equipment: Level C and Modified Level D													
Chemical Hazards: Polychlorinated biphenyls (PCBs)													
Physical Hazards: Slip, Trip, Fall, Noise, Pinching, Heat, Weather, Heavy Lifting, Traffic													
Emergency Procedures: Dial 911 - Refer to HASP Section 9.0 for additional information													
Hospital/Clinic: Hardy Wilson Memorial Hosp.	Phone: (601) 894-6200	Paramedic Phone: 911											
Hospital Address: 233 Magnolia Street, Hazlehurst, MS (South of Job Site on US 55)													
Special Equipment: Powered Air Purifying Respirator & Full Facepiece Air Purifying Respirator													
Other: All Attendees Must Have Read and Signed the Site Specific Health and Safety Plan													
ATTENDEES													
<table style="width:100%; border-collapse: collapse;"> <thead> <tr> <th style="text-align: left; border-bottom: 1px solid black;">NAME PRINTED</th> <th style="text-align: left; border-bottom: 1px solid black;">SIGNATURE</th> </tr> </thead> <tbody> <tr> <td style="border-bottom: 1px solid black;">Steve Hiaks Jr.</td> <td style="border-bottom: 1px solid black;"></td> </tr> <tr> <td style="border-bottom: 1px solid black;">Chris Woodard</td> <td style="border-bottom: 1px solid black;"></td> </tr> <tr> <td style="border-bottom: 1px solid black;">SAUTE CHINICHE</td> <td style="border-bottom: 1px solid black;"></td> </tr> <tr> <td style="border-bottom: 1px solid black;"> </td> <td style="border-bottom: 1px solid black;"> </td> </tr> <tr> <td style="border-bottom: 1px solid black;"> </td> <td style="border-bottom: 1px solid black;"> </td> </tr> </tbody> </table>	NAME PRINTED	SIGNATURE	Steve Hiaks Jr.		Chris Woodard		SAUTE CHINICHE						
NAME PRINTED	SIGNATURE												
Steve Hiaks Jr.													
Chris Woodard													
SAUTE CHINICHE													
Meeting conducted by: <u>Brandon Guillory</u>													
Project Manager: Clyde Woodward	Site Health and Safety Officer: Robbie Gates												

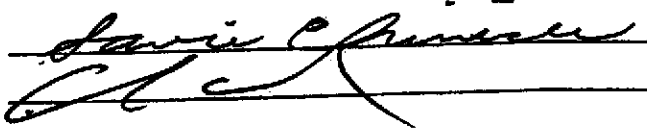
EMS Project Office: EMS - Hattiesburg, MS		Job Site: Kuhlman Electric, Crystal Springs, MS
Date: 6/28	Time: 0630	Job Name: East Bay Expansion Project
Client: Kuhlman Electric Corporation		Address: 101 Kuhlman Drive, Crystal Springs, MS
Specific Location: 101 Kuhlman Drive, Crystal Springs, MS (secondary containment area)		
Work Scope: Environmental sampling, excavating & backfilling, air monitoring, and waste collection & disposal		
Chemicals Used: Isopropyl Alcohol, Fuels, Liquinox, DI Water		
SAFETY TOPICS PRESENTED		
Protective Clothing/Equipment: Level C and Modified Level D		
Chemical Hazards: Polychlorinated biphenyls (PCBs)		
Physical Hazards: Slip, Trip, Fall, Noise, Pinching, Heat, Weather, Heavy Lifting, Traffic		
Emergency Procedures: Dial 911 - Refer to HASP Section 9.0 for additional information		
Hospital/Clinic: Hardy Wilson Memorial Hosp.	Phone: (601) 894-6200	Paramedic Phone: 911
Hospital Address: 233 Magnolia Street, Hazlehurst, MS (South of Job Site on US 55)		
Special Equipment: Powered Air Purifying Respirator & Full Facepiece Air Purifying Respirator		
Other: All Attendees Must Have Read and Signed the Site Specific Health and Safety Plan		
ATTENDEES		
NAME PRINTED		SIGNATURE
Brandon Guillory		
SAUZE CHIVICHE		
Steve Hicks Jr.		
Chris Woodard		
Meeting conducted by: Brandon Guillory		
Project Manager: Clyde Woodward		Site Health and Safety Officer: Robbie Gates

EMS Project Office: EMS - Hattiesburg, MS		Job Site: Kuhlman Electric, Crystal Springs, MS	
Date: 6/29/05	Time: 0630	Job Name: East Bay Expansion Project	
Client: Kuhlman Electric Corporation		Address: 101 Kuhlman Drive, Crystal Springs, MS	
Specific Location: 101 Kuhlman Drive, Crystal Springs, MS (secondary containment area)			
Work Scope: Environmental sampling, excavating & backfilling, air monitoring, and waste collection & disposal			
Chemicals Used: Isopropyl Alcohol, Fuels, Liquinox, DI Water			
SAFETY TOPICS PRESENTED			
Protective Clothing/Equipment: Level C and Modified Level D			
Chemical Hazards: Polychlorinated biphenyls (PCBs)			
Physical Hazards: Slip, Trip, Fall, Noise, Pinching, Heat, Weather, Heavy Lifting, Traffic			
Emergency Procedures: Dial 911 - Refer to HASP Section 9.0 for additional information			
Hospital/Clinic: Hardy Wilson Memorial Hosp.		Phone: (601) 894-6200	Paramedic Phone: 911
Hospital Address: 233 Magnolia Street, Hazlehurst, MS (South of Job Site on US 55)			
Special Equipment: Powered Air Purifying Respirator & Full Facepiece Air Purifying Respirator			
Other: All Attendees Must Have Read and Signed the Site Specific Health and Safety Plan			
ATTENDEES			
NAME PRINTED		SIGNATURE	
SAUTE CHINICHE			
Chris Woodward			
Meeting conducted by:			
Brandon Guillory			
Project Manager: Clyde Woodward		Site Health and Safety Officer: Robble Gates	