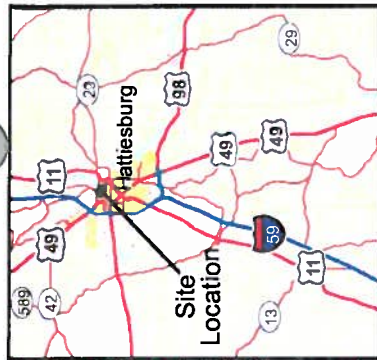


Legend

- Approximate Hercules Property
- Half Mile Radius
- Four Mile Radius

0 3,600 7,200 Feet

REFERENCE:
USGS QUADRANGLE MAP, 100K SERIES
HATTIESBURG, MISSISSIPPI



SITE LOCATION MAP

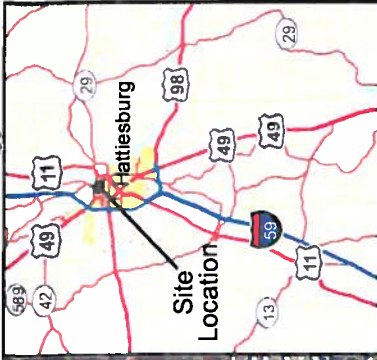
Revised Phase I Sampling and
Analysis Work Plan

HERCULES INCORPORATED
Hattiesburg, Mississippi



10352 PLAZA AMERICANA DRIVE
BATON ROUGE, LA 70816
TEL: 225-292-7004
FAX: 225-218-9677
WWW.ARCADIS-US.COM

PROJECT MANAGER: JE	CHECKED BY: CD
DRAWING FILE:	GIS FILE:
DRAWING BY: JEC	DATE: 06/28/2011
PROJECT NUMBER: LA002999.0004	FIGURE NUMBER: 1

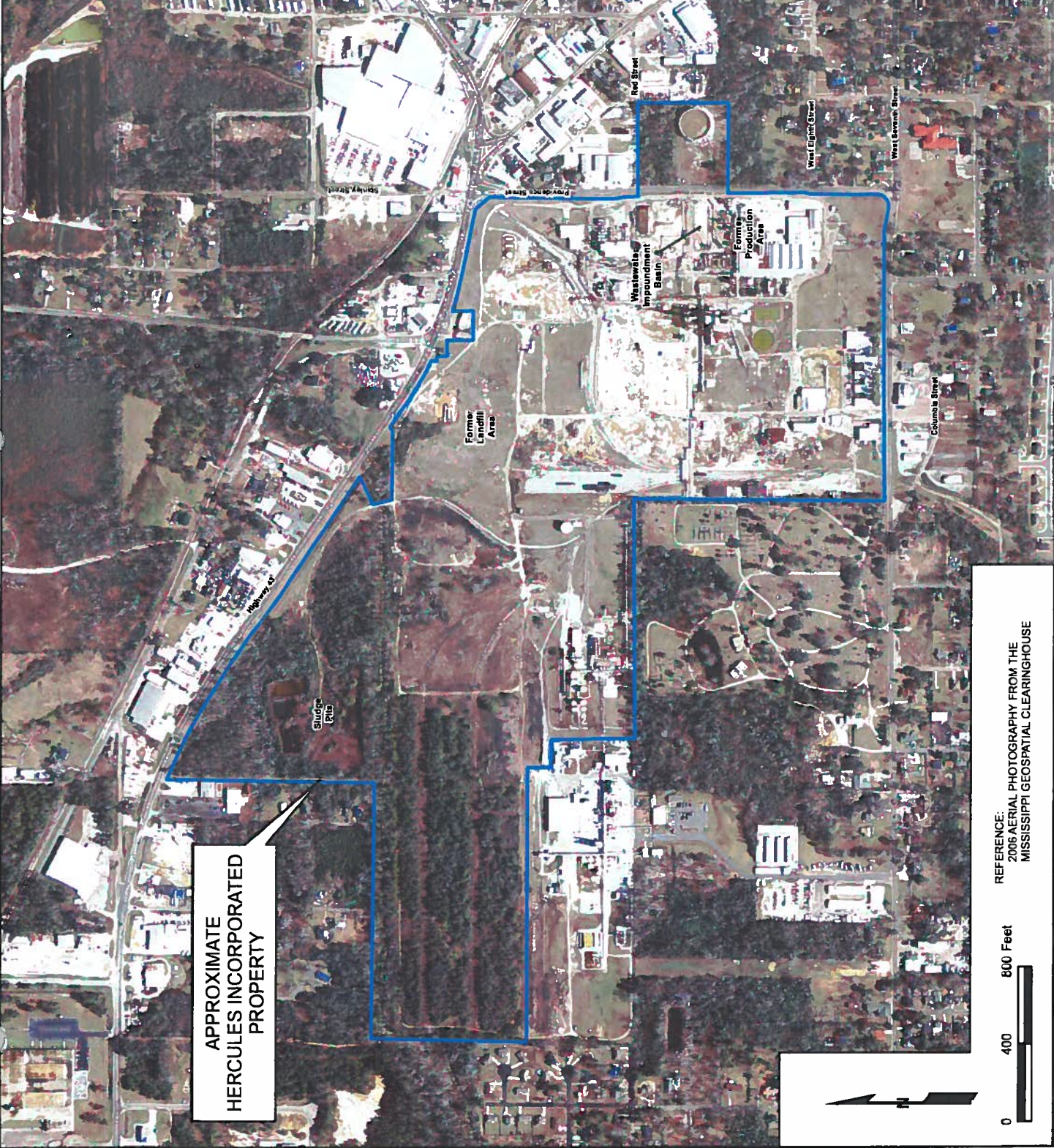


SITE LAYOUT MAP AERIAL

Revised Phase I Sampling and Analysis Work Plan
 HERCULES INCORPORATED
 613 W. 7th Street
 Hattiesburg, Mississippi

ARCADIS
 10352 PLAZA AMERICANA DRIVE
 BATON ROUGE, LA 70816
 TEL: 225-292-1004
 FAX: 225-218-9677
 WWW.ARCADIS-US.COM

PROJECT MANAGER: GHC	CHECKED BY: CD
DRAWING FILE:	GIS FILE:
DRAWING BY: JEC	DATE: 07/07/2011
PROJECT NUMBER: LA002999.0004	FIGURE NUMBER: 2

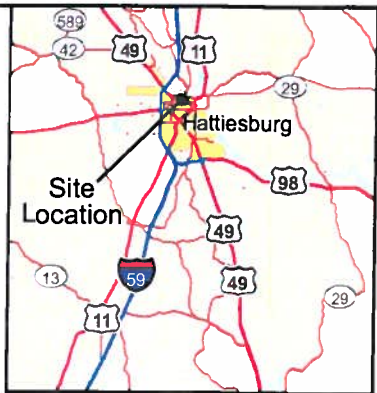


APPROXIMATE
HERCULES INCORPORATED
PROPERTY



REFERENCE:
2006 AERIAL PHOTOGRAPHY FROM THE
MISSISSIPPI GEOSPATIAL CLEARINGHOUSE

0 400 800 Feet



CITY ZONING MAP

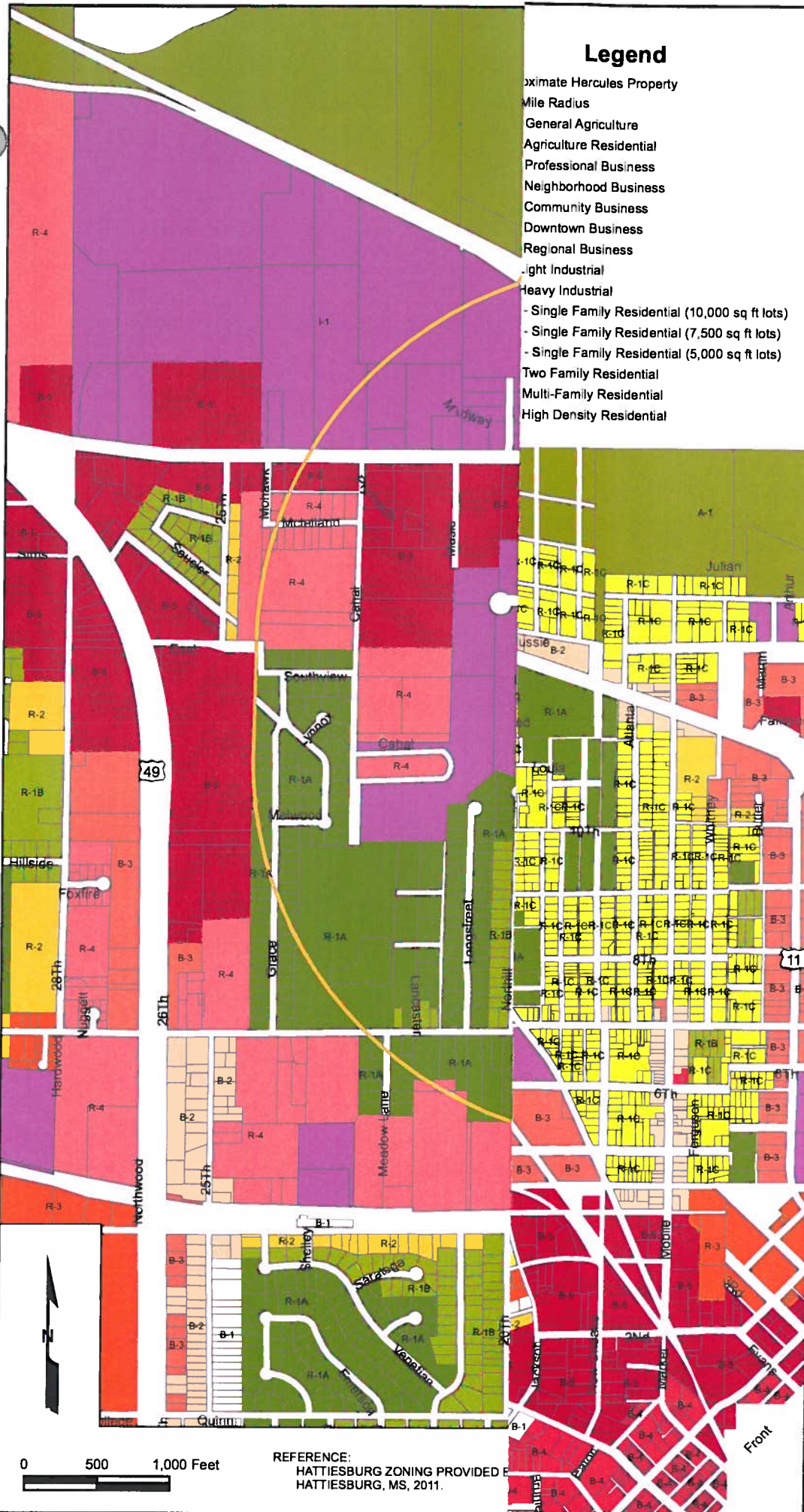
Revised Phase I Sampling and Analysis Work Plan

HERCULES INCORPORATED
613 W. 7th Street
Hattiesburg, Mississippi

ARCADIS
10352 PLAZA AMERICANA DRIVE
BATON ROUGE, LA 70816
TEL: 225-292-1004
FAX: 225-218-9677
WWW.ARCADIS-US.COM

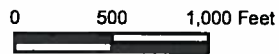
Legend

- Proximate Hercules Property
- 1/2 Mile Radius
- General Agriculture
- Agriculture Residential
- Professional Business
- Neighborhood Business
- Community Business
- Downtown Business
- Regional Business
- Light Industrial
- Heavy Industrial
- Single Family Residential (10,000 sq ft lots)
- Single Family Residential (7,500 sq ft lots)
- Single Family Residential (5,000 sq ft lots)
- Two Family Residential
- Multi-Family Residential
- High Density Residential



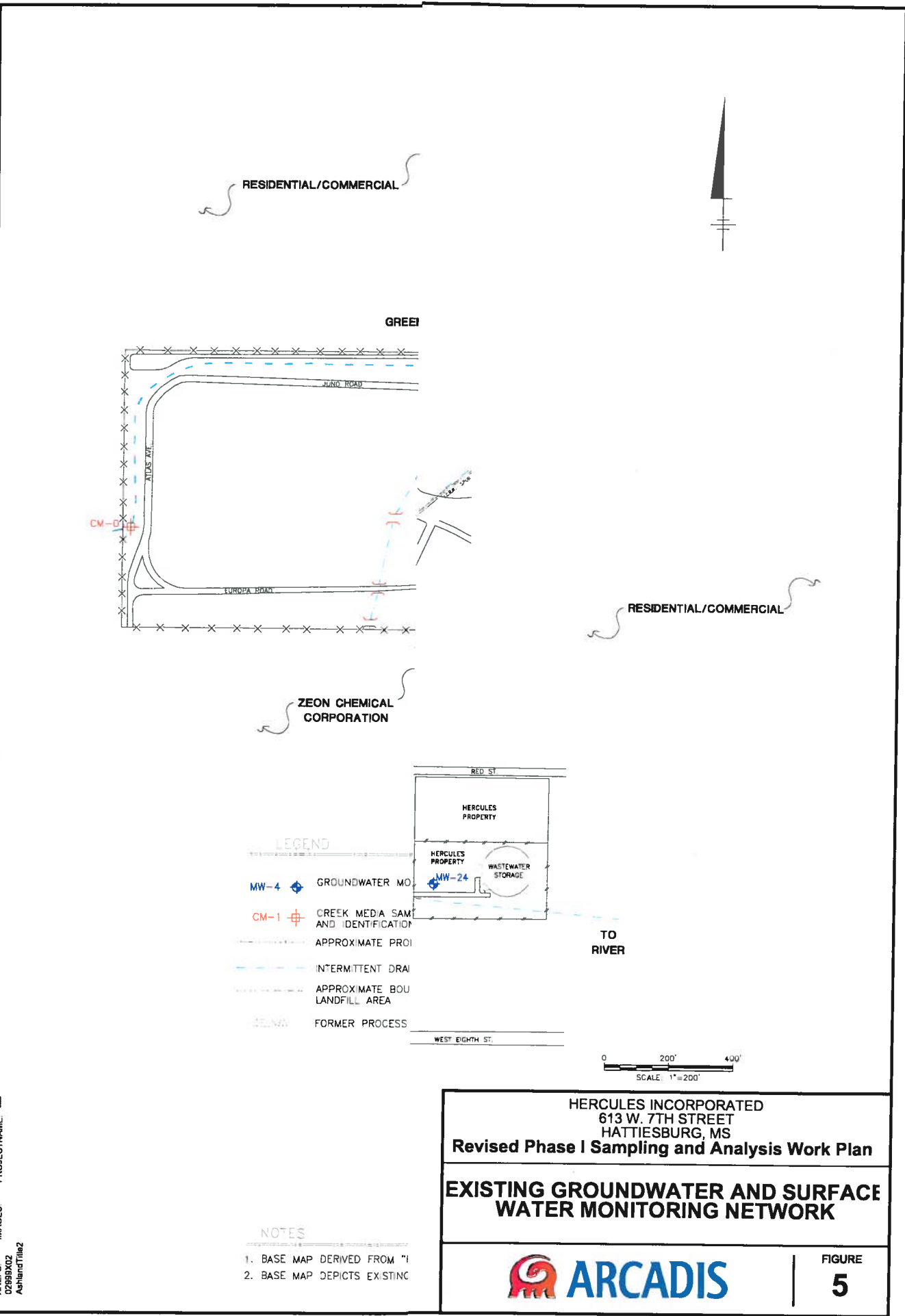
PROJECT MANAGER: JE	CHECKED BY: CD
DRAWING FILE:	GIS FILE:
DRAWING BY: JEC	DATE: 06/28/2011
PROJECT NUMBER: LA002999.0004	FIGURE NUMBER: 3

Date Saved: 9/16/2011 1:02:13 P.M.



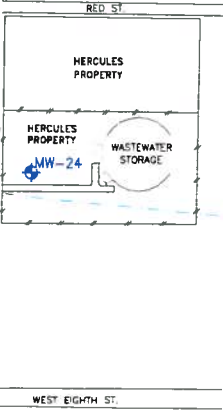
REFERENCE:
HATTIESBURG ZONING PROVIDED BY
HATTIESBURG, MS, 2011.

DB: R. PETRIE, S. BELL, LD. SOTHON, MEN. PIC: (Dpt) PM (Revd) TM: (Dpt) LVR (Dpt) JON--OFF--REF--
 G:\PROJECT\Ashland\02999\004\Figures\Phase I Work Plan Revised\0999-04-05.dwg LAYOUT: 5/5/2011 1:36 PM ACADVER: 17.05 (LMS TECH) PAGES: 17 PLOTSTYLETABLE: PLTFULL.CTB PLOTTED: 8/16/2011 1:36 PM BY: MEN. SOTHON
 XREFS: 02999X02
 IMAGES: AshlandTitle2



LEGEND

- MW-4 GROUNDWATER MONITORING POINT
- CM-1 CREEK MEDIA SAMPLING AND IDENTIFICATION POINT
- APPROXIMATE PROPERTY BOUNDARY
- INTERMITTENT DRAINAGE
- APPROXIMATE BOUNDARY OF LANDFILL AREA
- FORMER PROCESS



0 200' 400'
 SCALE: 1"=200'

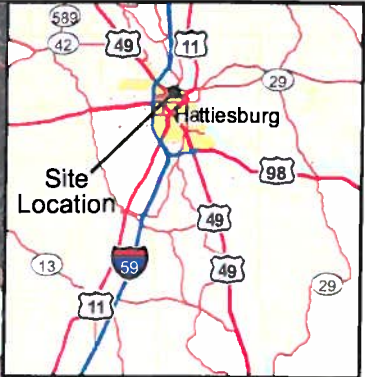
HERCULES INCORPORATED
 613 W. 7TH STREET
 HATTIESBURG, MS
Revised Phase I Sampling and Analysis Work Plan
EXISTING GROUNDWATER AND SURFACE WATER MONITORING NETWORK

NOTES

1. BASE MAP DERIVED FROM "1"
2. BASE MAP DEPICTS EXISTING



FIGURE
5



SURFICIAL DRAINAGE AND WELL LOCATION MAP

Revised Phase I Sampling and Analysis Work Plan

HERCULES INCORPORATED
613 W. 7th Street
Hattiesburg, Mississippi

ARCADIS
10352 PLAZA AMERICANA DRIVE
BATON ROUGE, LA 70816
TEL: 225-292-1004
FAX: 225-218-9677
WWW.ARCADIS-US.COM

Legend

- EDR Identified Potential Environmental Site
- Wells
- Culverted Ditch
- Open Ditch
- Sheet Flow Direction
- Water Flow Direction
- Approximate Hercules Property
- Half Mile Radius



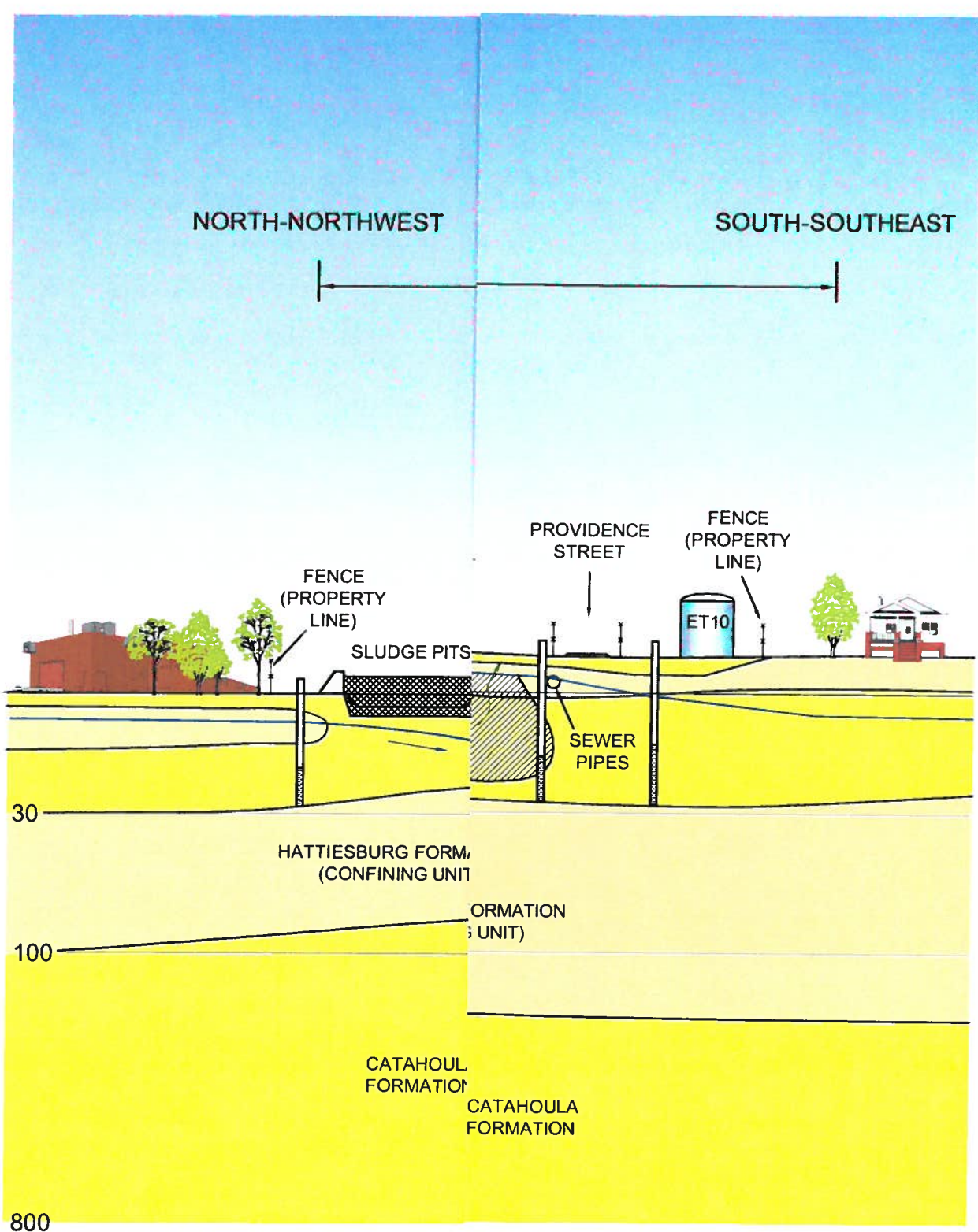
0 500 1,000 Feet

REFERENCE:
WELLS AND EDR LISTED SITES FROM
SEARCH, ENVIRONMENTAL DATA

PROJECT MANAGER: JE	CHECKED BY: CD
DRAWING FILE:	GIS FILE:
DRAWING BY: JEC	DATE: 06/28/2011
PROJECT NUMBER: LA002999.0004	FIGURE NUMBER: 6

Date Saved: 8/16/2011 12:58:40 PM

CITY:NOV: DM\GROUP\ENV: DB: PIC: PM: TM: TR: PROJECT NUMBER
 C:\Users\yarbrough\Desktop\GIS\Hercules\Hercules.dwg LAYOUT: MODEL: SAVED: 9/14/2011 4:25 PM ACADVER: 18.05 (LMS TECH) PAGES: 18 PLOTTED: 9/19/2011 7:50 PM BY: YARBROUGH, TOBI

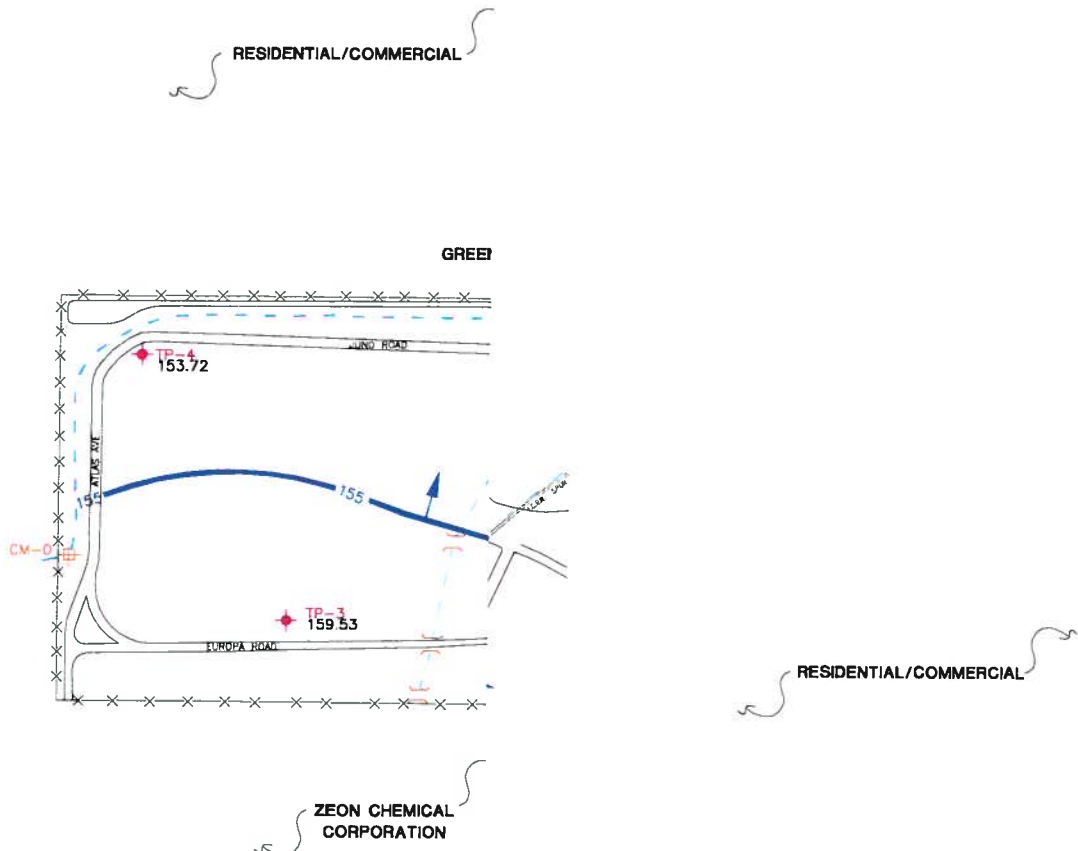


Hercules Incorporated
 Phase I Sampling and Analysis Work Plan
 Hattiesburg, Mississippi

CONCEPTUAL SITE MODEL

 **ARCADIS** | **FIGURE 7**

CITY SYRACUSE, NY DIVISION, ENVCAD DB R. PETRIE S. BELL, LD. S. MEN, PIC. J. REID, PM. J. ELLIS, TM. H. ENGLISH, LVR (OPTION) OFF-REF-
 G:\PROJECT\Param\LA022899_0004\Original\Phase I Work Plan Revised\02999-04-08.dwg - LAYOUT - 3/16/2011 3:23 PM ACADVER: 17.05 (LMS TECH) PAGES: 17
 PROJECTNAME: HERCULES INCORPORATED - PHASE I SAMPLING AND ANALYSIS WORK PLAN - PLOT STYLE TABLE: PLT\FULL.CTB PLOTTED: 9/16/2011 3:24 PM BY: MEN, SOTHON
 XREFS: Ashland\file2
 D2B96X02

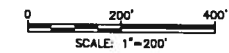
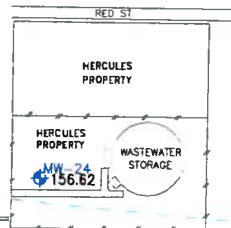


LEGEND

- MW-4 GROUNDWATER MW
- TP-12 PIEZOMETER LOCAT
- CM-1 CREEK MEDIA SAM AND IDENTIFICATION
- APPROXIMATE PROFILE
- INTERMITTENT DRAIN
- APPROXIMATE BOUI LANDFILL AREA
- POTENTIOMETRIC SI CONTOUR INTERVAL
- 153.72 GROUNDWATER ELE
- APPROXIMATE LOCATION
- DELNAV FORMER PROCESS
- N/A NOT ACCESSIBLE

NOTES

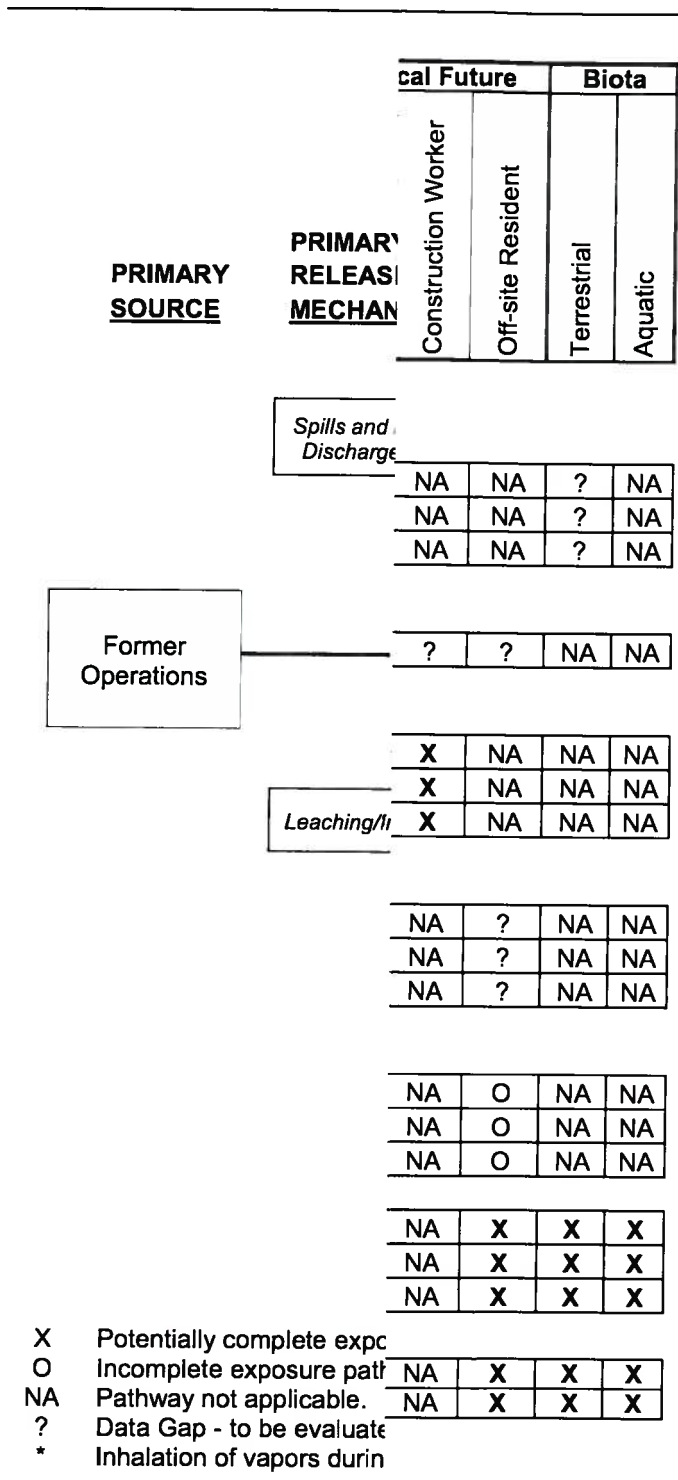
1. BASE MAP PROVIDED BY HERCULES INCORPORATED
2. CONTOUR INTERVAL IS 5 FEET



HERCULES INCORPORATED
 613 W. 7TH STREET
 HATTIESBURG, MS
Revised Phase I Sampling and Analysis Work Plan
GROUNDWATER POTENTIOMETRIC MAP
(JULY 2011)

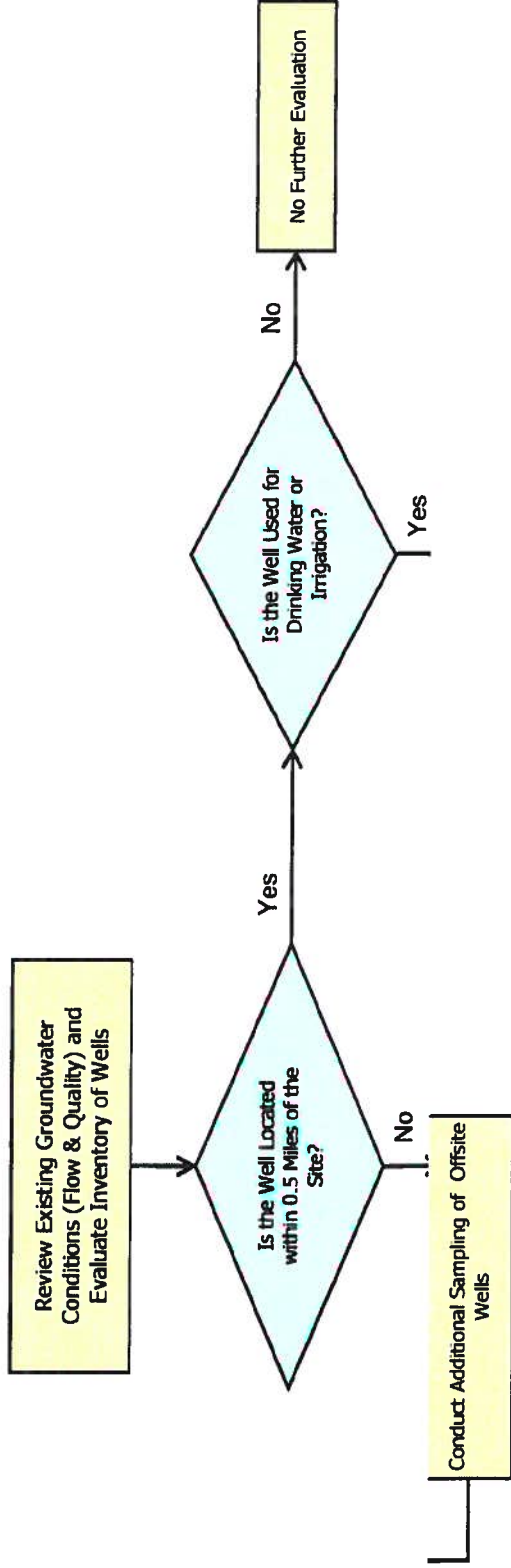


FIGURE
8



 **Figure 9**

Decision Flow Chart for Drinking Water and Groundwater



Notes:

(a) Constituent list should be focused to site-related chemicals.

HERCULES INCORPORATED
613 W. 7TH STREET
HATTIESBURG, MS

Revised Phase I Sampling and Analysis Work Plan

DECISION FLOW CHART FOR DRINKING WATER AND GROUNDWATER





WELLS IDENTIFIED BY QUESTIONNAIRE RESPONSE

Revised Phase I Sampling and Analysis Work Plan

HERCULES INCORPORATED
613 W. 7th Street
Hattiesburg, Mississippi

10352 PLAZA AMERICANA DRIVE
BATON ROUGE, LA 70816
TEL: 225-292-1004
FAX: 225-218-9677
WWW.ARCADIS-US.COM

Legend

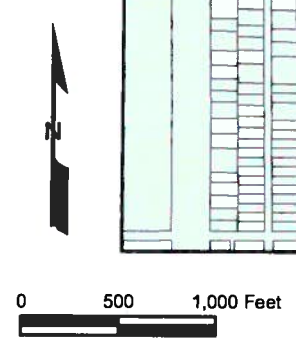
- 178 EDR Database Well Location
- Landowner Identified Parcel with Well(s) as of 09/12/2011
- Approximate Hercules Property
- Half Mile Radius

Note:
Positive identification through field verification has not been completed.

PROJECT MANAGER: JE	CHECKED BY: CD
DRAWING FILE:	GIS FILE:
DRAWING BY: JEC	DATE: 08/18/2011
PROJECT NUMBER: LA002999.0004	FIGURE NUMBER: 11

TURNED POSTCARD DATA	
NER	
FFORD CLAUDE W & MARGARET A	
FFORD CLAUDE W & MARGARET A	
PTON ROSEZELLAR UE	
KELY DWIGHT DEVON SR	
NETT ALBERT L & ELOISE M	
BERTS CHESTER HILDRE	
NETT ALBERT LEE	
NETT ALBERT LEE	
TH PAUL G	
S INEZ C & ETAL	
IN CHEMICALS LP	
CKMAN DWIGHT	
SWER TIMOTHY E & DEANNA R	
FFORD CLAUDE WELTON & MARGARET A	
FFORD CLAUDE W & MARGARET SWARTZ	
ONSON SHIRLEY M UE	
CKARD MARY FRANCES	
ND S BOBBY & FERN H	
KEL LONNIE	
PEPPER JAMES B	
YO ANNIE C	

EDR DATA	
DEPTH	OWNER NAME
4	Not Available
7	Hercules
1	Ben Stevens
22	Murray Envelope Corporatio
35	Murray Envelope Corporatio
38	Kennison
35	Not Available
34	Not Available
38	Hercules
11	Not Available
10	Hercules Incorporated
36	Hercules, Inc.
30	Zeon Chemicals Mississippi, Inc.
7	Not Available
30	Mr. Mitchell Smith
25	Coastal Chem Co
33	Mississippi Chemical Corpation
11	Not Available
17	Not Available
17	Hercules, Inc.
18	Leon Pringle
7	Polk, E.C.



REFERENCE:
HATTIESBURG ZONING PROVIDED
HATTIESBURG, MS, 2011.



PROPOSED SAMPLE LOCATION MAP

Revised Phase I Sampling and Analysis Work Plan

HERCULES INCORPORATED
613 W. 7th Street
Hattiesburg, Mississippi

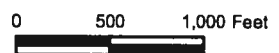


10352 PLAZA AMERICANA DRIVE
BATON ROUGE, LA 70816
TEL: 225-292-1004
FAX: 225-218-9677
WWW.ARCADIS-US.COM

Legend

- MDEQ 2004 Surface Water/Soil Sample Location
- Proposed Surface Water/Sediment/Soil Sample Location
- EDR Identified Potential Environmental Site
- Wells
- Creek Media Sample Location
- Monitor Well Location
- Piezometer Location
- Culverted Ditch
- Open Ditch
- Proposed Groundwater Sample Location
- Approximate Hercules Property
- Half Mile Radius

A0-SW-01 = Surface Water Sample Location
A0-SD-01 = Sediment Sample Location
A0-SS-01 = Surface Soil Sample Location

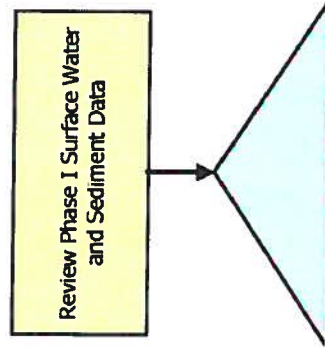


REFERENCE:
WELLS AND EDR LISTED SITES FROM SEARCH, ENVIRONMENTAL DATA RE

PROJECT MANAGER: JE	CHECKED BY: CD
DRAWING FILE:	GIS FILE:
DRAWING BY: JEC	DATE: 06/28/2011
PROJECT NUMBER: LA002999.0004	FIGURE NUMBER: 12

Date Saved: 9/16/2011 1:08:18 PM

Decision Flow Chart for Surface Water and Sediment for Areas Outside the Half-Mile Radius



- (a) Constituent list will be approved by EPA and MDEQ prior to sampling and will be focused to site-related chemicals.
- (b) Human health and ecological screening levels.

HERCULES INCORPORATED
613 W. 7TH STREET
HATTIESBURG, MS

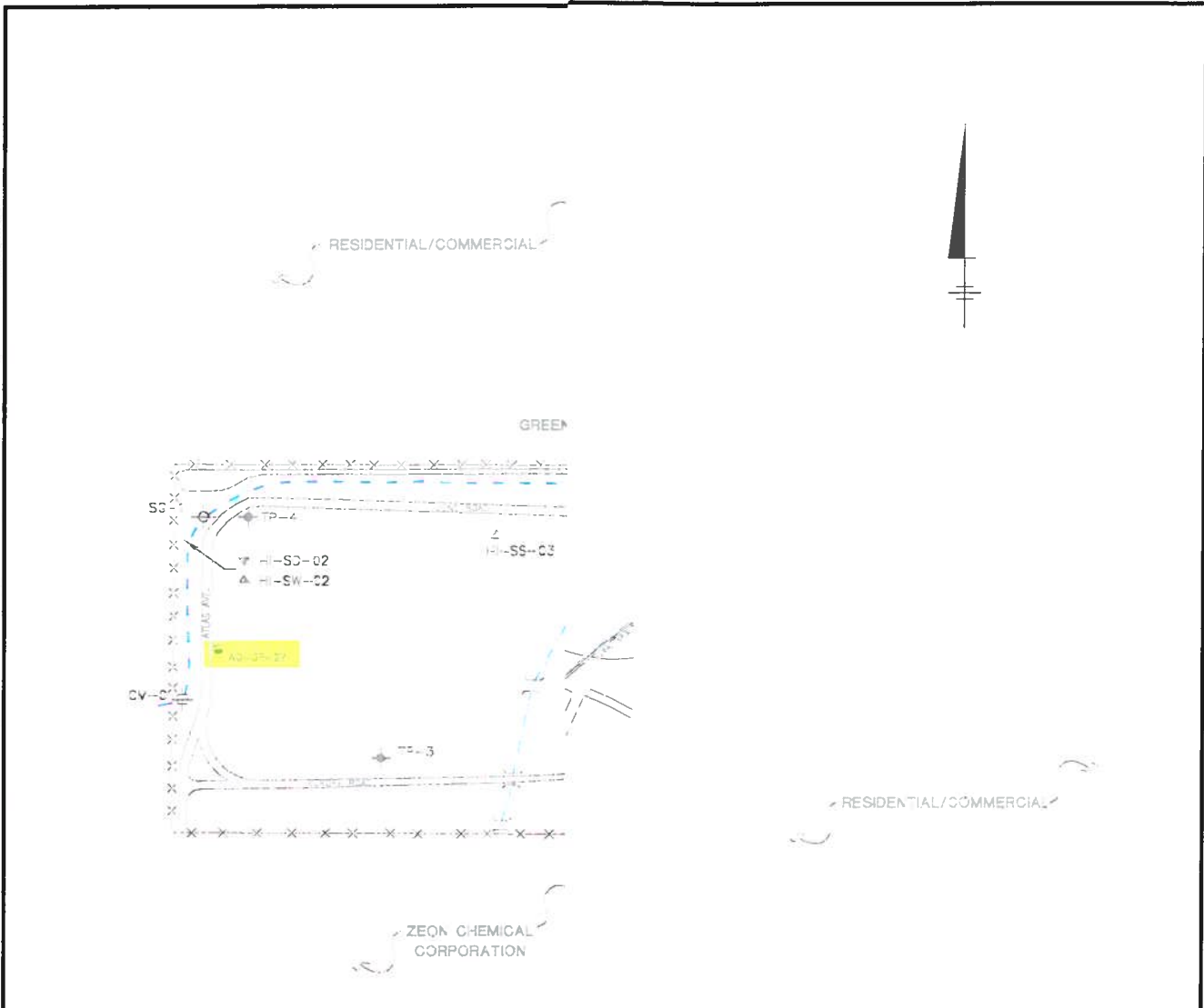
Revised Phase I Sampling and Analysis Work Plan

DECISION FLOW CHART FOR SURFACE
WATER AND SEDIMENT



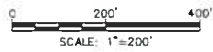
FIGURE
13

DB: R. PETRIE S. BELL, LD. SOTHON MEN, PIC (Opt), PM (Read), TM (Opt), LVR (Opt) - "OFF" - REF -
 G:\PROJECTS\ashland\A022998\0904\Figures\Phase I\Work Plan Revised\2998-04-14\New.dwg, LAYOUT - 10/SAVED 9/16/2011 1:37 PM ACADVER: 17.05 (LMS TECH) PAGESSETUP - PLOTFULL CTB PLOTTED: 9/16/2011 3:17 PM BY: MEN, SOTHON
 IMAGES PROJECTNAME
 02998X02 AshlandT14a2



LEGEND

	SHADED LOCATIONS IMPLEMENTATION OF SC-1
	STAFF GAUGE LOCALITY
	PROPOSED GEOPROBE
	PROPOSED SOIL GAUGE
	GROUNDWATER MONITORING WELL
	PIEZOMETER LOCALITY
	CREEK MEDIA SAMPLING AND IDENTIFICATION
	APPROXIMATE PROFILE
	INTERMITTENT DRAIN
	APPROXIMATE BOUNDARY OF FORMER PROCESS LANDFILL AREA
	SURFACE SOIL
	SUBSURFACE SOIL
	SEDIMENT
	SLUDGE
	GEOPROBE
	SURFACE WATER
	TEMPORARY WELL
	MONITORING WELL
	UNDERGROUND PROCESS
	ABOVE GROUND PROCESS
	DELNAV FORMER PROCESS



HERCULES INCORPORATED
 613 W. 7TH STREET
 HATTIESBURG, MS
Revised Phase I Sampling and Analysis Work Plan

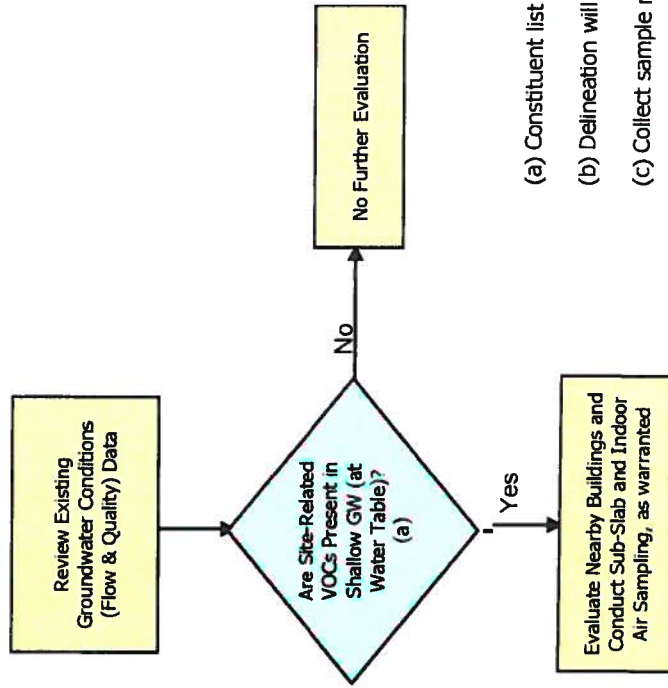
PROPOSED SAMPLE LOCATION MAP (DETAILED)



FIGURE
14

NOTES
 1. BASE MAP DERIVED FROM "P

Decision Flow Chart for Soil Gas and Vapor Intrusion Within and Beyond Half-Mile Radius of Site



- (a) Constituent list focused on site-related chemicals as approved by USEPA and MEDQ.
- (b) Delineation will include evaluation of utility corridors as they may effect COC migration.
- (c) Collect sample near the water table.
- (d) Within 100 feet of delineated screening level line.
- (e) Collect samples within half-mile radius of Site in areas of potential concern (right of ways, easements, other properties, etc.).

HERCULES INCORPORATED
813 W. 7TH STREET
HATTIESBURG, MS

Revised Phase I Sampling and Analysis Work Plan

DECISION FLOW CHART FOR SOIL GAS AND VAPOR INTRUSION







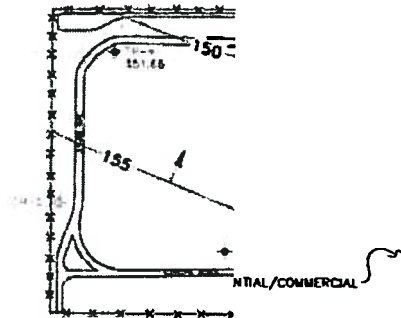
Appendix A

Historical Potentiometric Maps





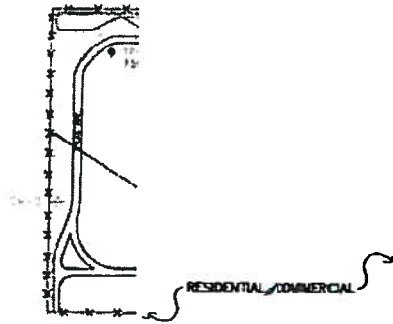
RESIDEN



- ~
- └
- MW-4
- TP-12
- CM-1
- └ 180
-
- NO
- BAU




 Vectors Incorporated Mobile, AL Atlanta, GA Fort, MS	POTENTIOMETRIC SURFACE MAP DECEMBER, 2010	PROJECT NO. VECTOR 2010-001	SHEET NO. 3	TOTAL SHEETS 0
	SCALE		200 0 200 400 FEET	



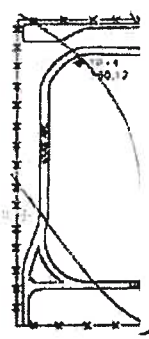
TO
RIVER



	DESIGNED BY BETHANNIC, MISSOURI	PERMIT NO.	
	POTENTIOMETRIC SURFACE MAP (May 10, 2018)	CA 124 0000	
		DATE	REVISION
		3	0



2



RESIDENTIAL/COMMERCIAL

TO
VER

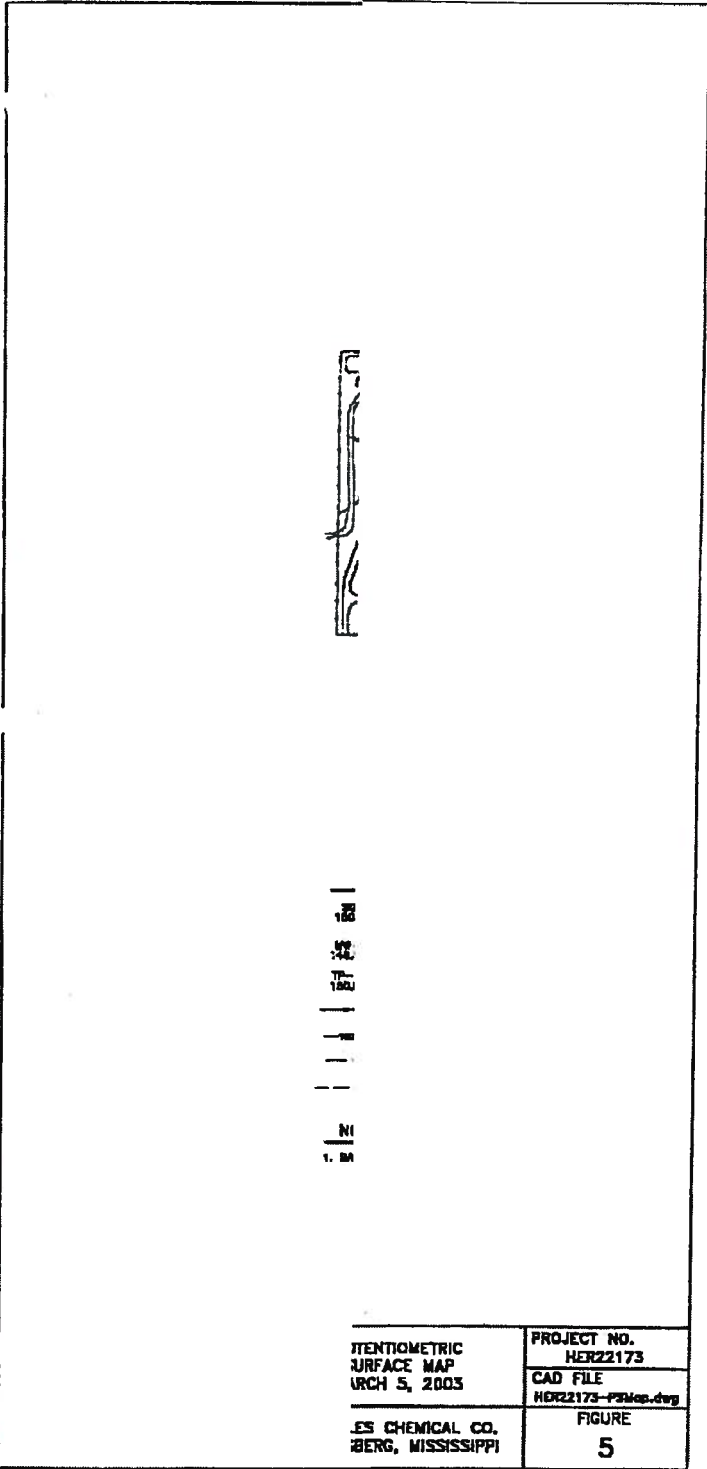


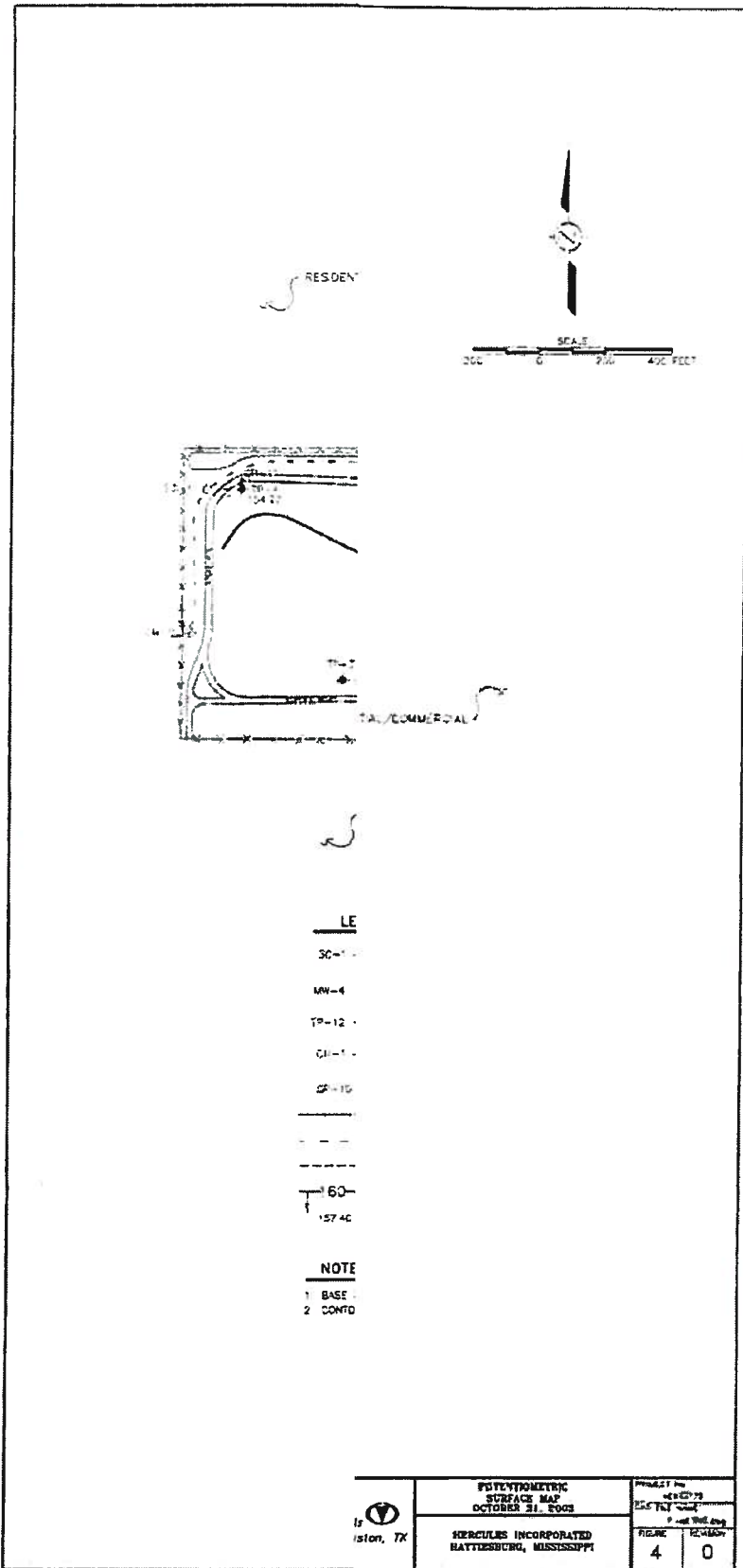
	RENTLER INCORPORATED BATESVILLE, MISSISSIPPI	PROJECT No. 402-20000
	PNEUMATIC SURFACE MAP (DECEMBER 7, 2008)	DATE 3

Hercules Proprietary - June 2006

Map:\hercul-07122401\SDM\VF122801\EDITION\VF

HAT0207-001060









Appendix B

Notice of Land Use Restrictions



STATE OF MISSISSIPPI

COUNTY OF FORREST

Prepared By
Mississippi Department of Environmental Quality
P.O. Box 20305
Jackson, MS 39289 (601)961-5171

Mississippi Department of Environmental Quality

NOTICE OF LAND USE RESTRICTIONS

COPY

A Restrictive Use Agreed Order has been developed with regard to property located at 613 West 7th Street, Hattiesburg, MS as shown as Parcel 1 in the attached survey plat, Exhibit "A". This property, hereafter referred to as the "Site," is situated in Sections 4 and 5, Township 4, Range 13 West, Forrest County, Mississippi, and being more particularly described by metes and bounds as follows, to-wit:

"A description for a parcel situated in Sections 4 and 5, Township 4 North, Range 13 West Forrest County, Mississippi; said parcel being illustrated as parcel 1 on survey plat for Hercules Incorporated by Land Management Services & Mapping, LLC and being more particularly described by metes and bounds as follows:
Commencing at a Railroad Spike Found at the NW Corner of Said Section 4 said point having a Mississippi NAD 83 State Plane Coordinate of North: 671932.60' East: 834200.91' and thence run S01°48'08"W 243.97', to a metal pipe found on the south right-of-way line of Mississippi Highway 42 for the Point of Beginning; thence leaving said south right of way line run S01°32'45"W 1,065.16', to a wood fence post found; thence run N38°48'08"W 1,316.98', to a wood fence post found; thence run S01°48'01"W 796.25', to a concrete monument found; thence run S89°40'54"E 1,422.86', to a concrete monument found; thence run S00°21'17"W 129.67', to a concrete monument found; thence run S89°39'18"E 144.76', to a concrete monument found; thence run S00°14'56"W 429.44', to a concrete monument found; thence run S89°52'14"E 1,237.65', to a metal fence post found; thence run S00°54'06"W 1,298.93', to an X-Cut set in concrete on the north right-of-way line of West 7th Street, said street having a 40' right-of-way as per the City of Hattiesburg; thence run along said north right-of-way N89°54'34"E 267.43', to a PK nail set, thence leaving said north right-of-way run; N00°03'00"E 190.92', to a PK nail set; thence run S89°02'44"E 189.42', to a PK nail set; N00°03'00"E 51.37', to a PK nail set; thence run S89°02'44"E 469.81', to an iron pin set; thence run S00°01'08"W 230.27', to an X-Cut set in concrete on the north right-of-way of said 7th street; thence run along said north right-of-way N89°54'34"E 654.88', to a PK nail set at the intersection of the said north right-of-way line and the west right-of-way line of Providence Street, said Providence Street having a 60' right-of-way as per the City of Hattiesburg; thence leaving said north right-of-way line run along said west right-of-way line N00°03'42"W 1,290.00', to an iron pin set; thence continue along said west right-of-way line N89°54'34"E 10.00', to an iron pin set; thence continue along said west right-of-way N00°04'39"W 817.15', to a PK nail set at the intersection of the west right-of-way of said Providence Street and the south right-of-way line of Mississippi Highway 42 as per FAP U-008-2(1); thence leaving said west right-of-way line run along said south right-of-way N78°17'33"W 366.13', to an iron pin set; thence continue along said south right-of-way as per PWS Docket # 1043R-71A-EXT S11°42'03"W 10.00' to a concrete right-of-way marker marking the point of curve of a non tangent curve to the right, having a chord bearing of N74°51'58"W, 233.23', and a radius of 1947.42'; thence continue along said south right-of-way westerly along the arc, through a central angle of 06°51'58", a distance of 233.38, to an iron pin set; thence leaving said south right-of-way run S00°00'01"W 103.94', to a fence corner found; thence run West 100.00', to an iron pin set; thence run N00°31'30"W 113.09', to a metal pipe found; thence run East 74.46' to a PK nail set on the aforementioned south right-of-way of Highway 42, said point marking the point of curve of a non tangent curve to the right, having a chord bearing of N68°09'32"W, 166.32', and a radius 1,947.42'; thence run along said south right-of-way westerly along the arc, through a central angle of 04°53'41", a distance of 166.37', to an iron pin set; thence leaving said south right-of-way run South 42.85', to an iron pin set; thence run West 50.00', to an iron pin set; thence run North 50.00', to an iron pin set; thence run West 75.00', to a concrete monument found; thence run North 54.74', to an iron pin set on the south right-of-way line of said Highway 42, said point marking the point of curve of a non tangent curve to the right having a chord bearing of N56°38'21"W, 201.65', and a radius of 1,947.42'; thence run along said south right-of-way northwesterly along the arc, through a central angle of 05°56'08", a distance of 201.74', to a right-of-way marker found; thence continue along said south right-of-way N55°42'47"W 145.58', to an iron pin set; thence continue along said south right-of-way S34°06'38"W 20.11', to an iron pin set; thence continue along said south right-of-way thence run N55°40'42"W 230.37'; thence continue along said south right-of-way S34°19'18"W 20.00', to an iron pin set; thence continue along said south right-of-way N55°40'37"W 570.29', to a right-of-way marker found; thence continue along said right-of-way N55°41'30"W 500.40', to a right-of-way marker found; thence continue along said north right-of-way N33°58'28"E 29.85', to a right-of-way marker found; thence continue along said north right-of-way N55°46'04"W 245.07', to a right-of-way marker found marking the point of curve of a non tangent curve to the left, having a chord bearing of N61°50'00"W, 603.00', and a radius of 2,808.94'; thence continue along said south right-of-way northwesterly along the arc; through a central angle of 12°19'25", a distance of 604.16' back to the Point of Beginning; containing 168.81 acres, more or less; all bearings, coordinates, and distances herein described are grid and are referenced to the west property line and are based on the Mississippi NAD 83 East Zone state plane coordinate system and are referenced to the national spatial reference system through the national geodetic survey's online positioning user service (opus) and are derived from a global positioning system observation, (combined grid factor: 0.99997116; convergence: -0°14'45")."

BOOK 1031 PAGE 0240

Indexing Instructions: NE, NW, SE, SW of Section 4 & NE of Section 5, Township 4 North, Range 13 West

STATE OF MISSISSIPPI
COUNTY OF FORREST

Soil and groundwater on the Site contains Benzene (CAS #71432), Chlorobenzene (CAS #108907), Carbon Tetrachloride (CAS #58235), Chloroform (CAS #67663), 1,2-Dichloroethane (CAS #107062) and Toluene (CAS #105553) at levels in excess of the Target Remediation Goals (TRGs) as established by the Mississippi Department of Environmental Quality (MDEQ). Other substances are present in the soil and groundwater that do not exceed TRGs have also been identified. In order to protect public health and the environment, certain restrictions are hereby placed on the Site.

The following is a listing of all restrictions for the Site:

1. There shall be no excavating, drilling or other activities to depths that could create exposure to contaminated media without approval from MDEQ;
2. The groundwater at the Site shall not be used, unless otherwise approved by MDEQ;
3. Monitoring wells shall be protected and maintained. In the event that a monitoring well is destroyed or damaged or is no longer needed, a plan for repair, reinstallation or abandonment of the well(s) must be submitted to MDEQ for approval; and
4. No wells shall be installed without prior approval from MDEQ.

Prior to executing any deed or other instrument conveying an interest in the Site, the following conditions must be met:

1. Any conveyance of the property, or any portion thereof, must contain as covenants the restrictions listed above with a statement that the covenants run with the land and continue into perpetuity unless otherwise ordered by the Mississippi Commission on Environmental Quality;
2. Notice must be provided to MDEQ at least 30 days prior to any property transaction involving the Site; and
3. Prior to any change in use of the Site or any portion thereof, notice shall be given to the MDEQ.

This Notice may be executed in counterparts.

The parties that have a legal or equitable surface interest in the Site follow:

1. Hercules Incorporated

Executed, this the 10th day of December, 2007.

BY: Thomas H. Strang JPH/ljs/aj fur

TITLE: VP. SHERA

STATE OF MISSISSIPPI
FORREST COUNTY
I CERTIFY THE INSTRUMENT
WAS FILED AND RECORDED
129454
2008 FEB 25 AM 10:24

WITNESS MY HAND AND SEAL
JIMMY C. HAYARD
CHANCERY CLERK

PERSONALLY appeared before me, the undersigned authority in and for the jurisdiction aforesaid, on this the 10th day of December, 2007 within my jurisdiction, the within named Thomas H. Strang acknowledged that (he)(she) is VP SHERA of Hercules Incorporated, a Delaware corporation, and that for and on behalf of the said corporation, and as its act and deed (he)(she) executed the above and foregoing instrument, after first having been duly authorized by said corporation so to do.

SWORN TO AND SUBSCRIBED BEFORE ME, this the 10th day of December, 2007.

BOOK 1031 PAGE 0241

MY COMMISSION EXPIRES: No EXPIRATION DATE

Richmond L. Williams
NOTARY PUBLIC
RICHMOND L. WILLIAMS
Notary Public, State of Delaware
My Commission Expires No Expiration Date
29 Del.C. § 4323(a)(3)