

W C Fore Trucking Incorporated

General Information

ID	Branch	SIC	County	Basin	Start	End
4063	Mining and Solid Waste Management	1442	Harrison	Coastal Streams	10/09/2000	

Address

Physical Address (Primary)	Mailing Address
Menge Avenue Gulfport, MS 39505	PO Box 3058 Gulfport, MS 39505

Telecommunications

Type	Address or Phone
Work phone number	(228) 863-1314

Alternate / Historic AI Identifiers

Alt ID	Alt Name	Alt Type	Start Date	End Date
MSR320296	W C Fore Trucking Incorporated	GP-Mining	07/28/1993	11/09/1997
4063	W.C. Fore Trucking, Inc.	Official Site Name	10/12/2000	

Regulatory Programs

Program	SubProgram	Start Date	End Date
Water	No subprogram specified		

Locational Data

Latitude	Longitude	Metadata	S / T / R	Map Links
30 ° 25 ' 43 .70 (030.428806)	89 ° 15 ' 15 .50 (089.254306)	<p>Point Desc: PG- Plant Entrance (General). Data collected by J. Matheny on 4/4/2006.</p> <p>Method: GPS Code (Psuedo Range) Standard Position (SA Off)</p> <p>Datum: NAD83</p> <p>Type: MDEQ</p>	<p>Section:</p> <p>Township:</p> <p>Range:</p>	<p>SWIMS</p> <p>TerraServer</p> <p>Map It</p>

9/25/2006 9:28:15 AM

MDEQ OPC Locational Data Entry Form

Page 1 of _____

AI 4063
MSR 320296

Site Name: Doreavy Pit

Physical Address: Lussier Rd

City: _____ State: MS Zip: _____

County: Harrison

Site Unique Identifier: _____

Site Unique Identifier Description: _____
(Permit#, EPA ID, Monitoring Station #, etc...)

Latitude: 30 Degrees 25 Minutes 43.7 Seconds **N**

Longitude: 079 Degrees 15 Minutes 15.5 Seconds **W**

Method of Collection: G3 - Differential
 X G5 - Automonous/SA Off

- Point Description:
- PG - Plant Entrance (General)
 - NE - NE Corner of Land Parcel
 - SE - SE Corner of Land Parcel
 - NW - NW Corner of Land Parcel
 - SW - SW Corner of Land Parcel
 - CE - Center of Facility
 - WL - Well*
 - WM - Ambient Water Mon. Station
 - AM - Ambient Air Mon. Station

J.H.
9/5/06

Comments: _____

*This point should be used only for wells in cases where there is no other identifiable facility.

Collected By: J. H. Hogg

Date Collected: 4/14/06

W C Fore Trucking Incorporated

Master AI ID: 4063

Start Date: 10/9/2000

Agency Interest Type: Mining and Solid Waste Management Branch

End Date:

SIC 1: 1442

County: Harrison

AI Basin: Coastal Streams Basin

File Copy

Alternate/Historic AI Identifiers

Alt/Hist ID	Alternate/Historic Name	User Group	Start	End
4063	W.C. Fore Trucking, Inc.	Official Site Name	10/12/2000	
MSR320296	W C Fore Trucking Incorporated	GP-Mining	7/28/1993	11/9/1997

Regulatory Programs

Program	Sub-Program
Water	

AI Location and Mailing Information

Physical Address (Primary)

Menge Avenue
Gulfport, MS 39505

Mailing Address

PO Box 3058
Gulfport, MS 39505

Location Information

Section - Township - Range: - -

Telecommunications

Type	Address or Phone
Work phone number	(228) 863-1314

Staff to AI Assignments

Person Name	Assignment
Sanders, Chris	Compliance, Management
Lavallee, Louis	Compliance, Staff
Lavallee, Louis	Enforcement
Sharp, Loyd	Regional Office, Management

Related People

Person	Relationship	Start	End
Fore, W>	Is Contact For	1/1/1980	

Related Organizations

Organization	Relationship	Start	End
---------------------	---------------------	--------------	------------

enSearch

MDEQ OPC

Add a New Site

Site Name: W C FORE TRUCKING INCORPORATED

Official / Legal Name: W.C. FORE TRUCKING, INC.

Air Type:

Water Type: INDUSTRIAL

HW Type:

SW Type:

Site General Information

County: NARRISDA

Contact Name: FORE, W

Contact Title: OWNER

Contact Phone: 228-463-1314

Physical Address
City, State, Zip: WENGE AVENUE
GULFPORT MS 39505

Mailing Address
City, State, Zip: P O BOX 3054
GULFPORT MS 39505

Owner's Name: ,

Owner's Address
City, State, Zip:

Operator or
Contractor Name: ,

Address
City, State, Zip:

Site Identification Information

ECED Contact:

SIC1: 1442 SIC2: SIC3:

MISSISSIPPI DEPARTMENT OF ENVIRONMENTAL QUALITY
OFFICE OF GEOLOGY - MINING AND RECLAMATION DIVISION

INSPECTION REPORT

Operator: W. C. Fore Trucking, Inc. Copy to Operator: Yes
Application/Permit #: P87-027 Acres: 28 Inspection Type: Annual
Inspected By: Tom Ray Date: 04-02-2009
Location of Operation: SW 1/4 of SW 1/4 Section 13, Township 7 South, Range 13 West, Harrison County, Mississippi

Mining Status: Reclamation
Within Permit Limits? Yes
Mining Without Permit? No
Mining Within 300 Feet
of Occupied Dwelling? No
Mining Within 100 Feet
of Right of Way? No
Identification Sign: Fair
Monitor or Location Marker: Fair
Water Control: Adequate
Sediment Pond: Adequate
Sediment Runoff: Not Excessive
Dam(s) to Pond(s) Present: Appear Adequate

RECLAMATION

Progress: Adequate
Plan Filed: Terraced slopes with a pond
Plan Implemented: a pond with grassed slopes
Debris Disposal: Proper
Slopes: 3 Horizontal to 1 Vertical
Slope Condition: Stable
Vegetative Cover: Fair

Comments: The site appears to be in reclamation with a pond and grassed slopes.---Grass is still spreading over the remaining bare areas. I saw no problems this inspection.

BR Status: No bond release to date.

BR Recommendation:



- 1.
- 2.
- 3.

Picture page 1 of 1

W. C. Fore Trucking
 P87-027 4-2-09 Annual

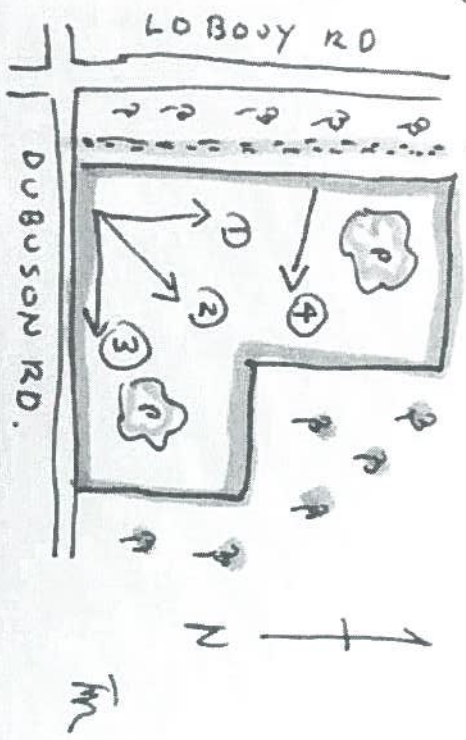

- 4.

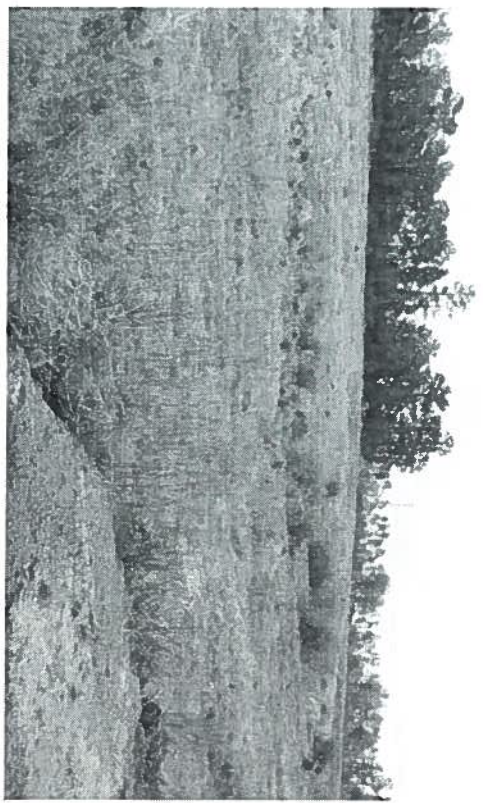

STORMWATER COMMENTS

W. C. FORE TRUCKING P87-027 "Dedeaux Pit--Mine" AI# 4063 Annual Inspection 04-02-09

The site is into reclamation with 3 to 1 slopes and a good grass cover. Drainage is into ponds on the site. I saw no storm water concerns this inspection.

TOM RAY, Inspector

MSR 320296

Harrison County

MISSISSIPPI DEPARTMENT OF ENVIRONMENTAL QUALITY
OFFICE OF GEOLOGY - MINING AND RECLAMATION DIVISION

INSPECTION REPORT

Operator: W. C. Fore Trucking, Inc. Copy to Operator: Yes
Application/Permit #: P87-027 Acres: 28 Inspection Type: Annual
Inspected By: Ross Williams Date: 03-27-2008
Location of Operation: SW 1/4 of SW 1/4 Section 13, Township 7 South, Range 13 West, Harrison County, Mississippi

Mining Status: Reclamation Dedeaux Pit, AI#4063
Within Permit Limits? Yes MSR 320296
Mining Without Permit? No
Mining Within 300 Feet of Occupied Dwelling? No
Mining Within 100 Feet of Right of Way? No
Identification Sign: Absent Could not locate
Monitor or Location Marker: Absent Could not locate
Water Control: Adequate
Sediment Pond:
Sediment Runoff: Not Excessive
Dam(s) to Pond(s) Present:

RECLAMATION

Progress: Inadequate Reclamation was to be completed by 07/23/07
Plan Filed: terraced slopes with pond or lake
Plan Implemented: reclaimed with Class II Debris, Katrina, essentially level with surface, vegetation established
Debris Disposal: Proper
Slopes: near Horizontal to Vertical
Slope Condition: Stable
Vegetative Cover: Fair

Comments: The operator shall post and maintain a permit sign and boundary markers during the life of the permit. The site appears to be partially reclaimed at this time.

BR Status: CD Amount=\$22,000
Amount released to date=\$0 (0%)

BR Recommendation:

W.C. Fore Trucking, Inc., PR/4063
Dedeaux Pit, Harrison County
Inspected on 03/31/08
Inspected by Ross Williams
AI #4063

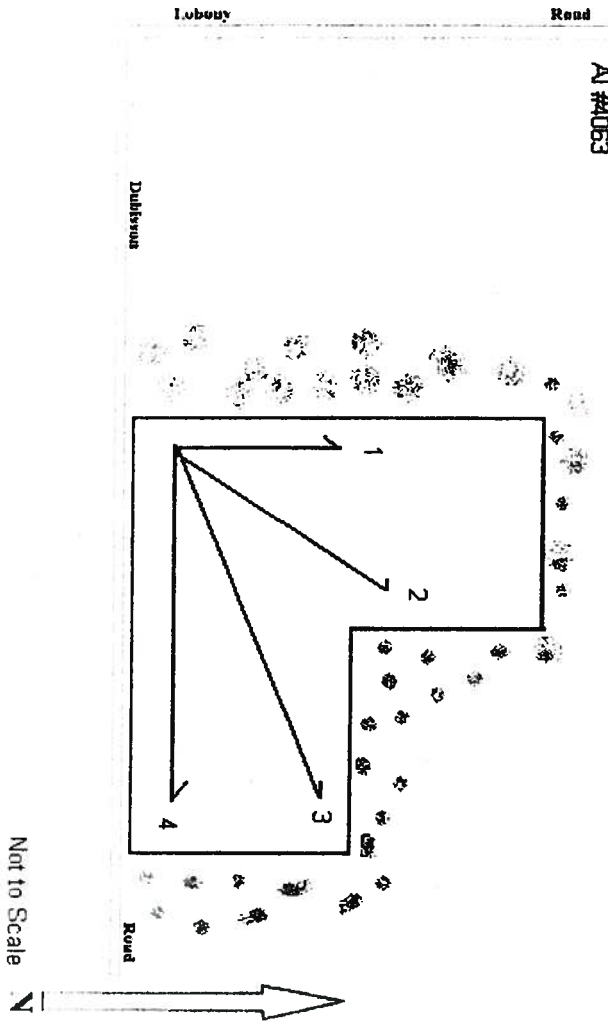

1,2,3, & 4. North to east panorama of permit area (No permit sign).

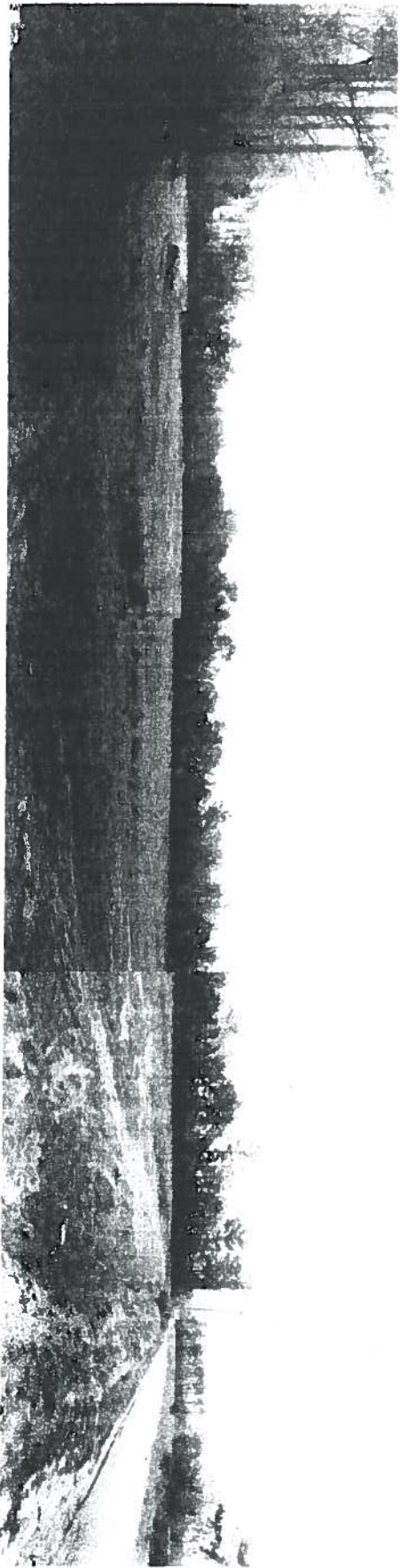

Mining Storm Water Memorandum

April 8, 2008

To: Louis Lavalle, PE
Mining and Solid Waste Branch, ECED-OPC

From: Ross D. Williams, RPPG
Mining and Reclamation Division, Office of Geology

Re: WC Fore Trucking, Inc.
P87027, AI#4063, Harrison County

On March 27, 2008 I performed an annual site inspection of the aforementioned mining facility. I did not observe any mining storm water issues associated with this mining activity as it appears most of the site has established vegetation.

ENTERED BY *dc*

PERMIT BOARD REPORT

FEB 12 2008

Permit Action Form
W C Fore Trucking Inc
Menge Avenue
Harrison County
Gulfport, MS 39505

Branch Manager: Billy Warden
SIC: 1442

Recommendations

Folder No. – Activity Type
GNP20070001 - Recoverage - Mining

Permit No.
MSR320296

DEQ Contact
Charity Rockingham

Action: Issue Reissue By: Division Chief
 Modification Name Change Permit Board
 Transfer Deny
 Terminate
 Revoke

Programs:

Master File

Program	Sub Program	Start Date	End Date	Delete
Water	Mining Stormwater	07/28/1993		<input type="checkbox"/>

Marked subprograms should be deleted from the master file by the Master File Administrator

Permit Application

Program	Sub Program	Start Date	End Date
Water	Mining Stormwater	07/28/1993	

Air Use Only:

- Emissions data entered in enSite
- Emissions data prepared using Lotus 1-2-3 (Attached)
- Permitting action did not change emissions inventory.

TMDL Use Only:

'Y' indicates conformance with published TMDLs, 'N' indicates non-conformance.

Published TMDL	FLAG

Basis: The applicant has submitted a complete mining storm water recoverage form.

Coordination

Comments: The recoverage only covers mining storm water discharges from the site.

Relationships

People

Name	Address	City	State	Zip	Relationship
W. Fore	PO Box 3058	Gulfport	MS	39505	Is Contact For

rac

Name	Address	City	State	Zip	Relationship
W. Fore	PO Box 3058	Gulfport	MS	39505	Is General Permit Contact For
W. Fore	PO Box 3058	Gulfport	MS	39505	Is Application Signatory for

Administrative Tasks

Task	Scheduled Date	Completed Date
Issue Coverage	4/12/2008 1:41:14 PM	1-14-08 QM
NOI Received	1/3/2008 1:41:14 PM	11/30/2007 1:44:21 PM
In-House and Other State Agency Coordination Completed	12/19/2007	1/14/2008 11:13:38 AM

Existing Permits

Permit Number	Description
---------------	-------------

Requirement Profiles:

Category	ID	Level 1	Level 2	Level 3	Level 4	Level 5	Level 6	Level 7	Level 8
ACT	1	Permit Shell	General Permit	Water	Mining Activity				



*State of Mississippi
Department of Environmental Quality
Office of Pollution Control*

Certificate of Permit Coverage

under Mississippi's Mining Storm Water General NPDES Permit

Be it known

**W.C. Fore Trucking, Inc.
Gulfport, Mississippi**

having submitted an acceptable Mining Notice of Intent, is hereby granted this Certificate of Permit Coverage in order to discharge storm water in association with the operation of

**W C Fore Trucking, Inc., Menge Avenue Pit
Receiving Stream: Unnamed Tributary of Wolf River
Harrison County**

Coverage No: MSR320296

Date of Coverage: January 14, 2008

Date of First Inspection: July 28, 2008

Date General Permit Expires: September 30, 2012

4063 GNP20070001

Chief, General Permits Branch



STATE OF MISSISSIPPI
HALEY BARBOUR
GOVERNOR
MISSISSIPPI DEPARTMENT OF ENVIRONMENTAL QUALITY
TRUDY D. FISHER, EXECUTIVE DIRECTOR

January 14, 2008

CERTIFIED MAIL 7006 0100 0000 8225 5512

Mr. W. C. Fore
W.C. Fore Trucking, Inc.
PO Box 3058
Gulfport, Mississippi 39505

Dear Mr. Fore :

Re: W C Fore Trucking, Inc., Menge Avenue Pit
Harrison County
General Mining Stormwater Coverage. No. MSR320296

Enclosed is a Certificate of Coverage granting you coverage under the Mining Storm Water General NPDES permit, copy enclosed. The Storm Water Mining General Permit was reissued on October 1, 2007, by the Permit Board on Environmental Quality. There are several significant changes in the new permit which are summarized on the attached addendum. This is a summary and does not negate the need for the coverage recipient to carefully read and be familiar with the permit and its conditions. In addition, several forms that were part of the previous permit and required for submittals and recordkeeping, are now enclosed in a separate document called the "Mining General Permit Forms Package."

The submitted Storm Water Pollution Prevention Plan (SWPPP) appears to meet permit requirements and will be further reviewed during compliance inspections.

This permit coverage is issued in accordance with the provisions of the Mississippi Air and Water Pollution Control Law (Sections 49-17-1, et seq., Mississippi code of 1972), and the regulations and standards adopted and promulgated thereunder and under the authority granted to the Mississippi Environmental Quality Permit Board pursuant to Section 402(b) of the Federal Water Pollution Control Act. Any appeal of this action must be made within the 30-day period provided for in Section 49-17-29(4)(b) Mississippi code of 1972.

Sincerely,

Jim Morris, Chief
General Permits Branch

Enclosures

4063 GNP20070001

AI # 4063

Jobs of Wolf River



MISSISSIPPI DEPARTMENT OF ENVIRONMENTAL QUALITY

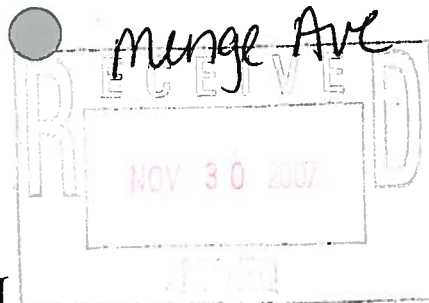

RE-COVERAGE FORM

MINING STORM WATER, DEWATERING AND NO DISCHARGE GENERAL PERMIT

GENERAL PERMIT: MSR320296 . This coverage number must be completed for the referenced mining activity or this form will be considered incomplete and will be returned. The coverage number can be found at the bottom left corner of your previous Certificate of Coverage.

The submittal of this form is required to receive coverage under the reissued Mining Storm Water, Dewatering and No Discharge General Permit. This form must be completed and returned to MDEQ at the address printed at the bottom of this form within 30 days of the date of the Letter of Instruction for Re-Coverage.

Please indicate the activities to be covered by this Re-Coverage Form (check all that apply).

- Storm Water Discharges Associated with Mining
- Mine Dewatering
- Wastewater Recirculation System with No Discharge

The appropriate section of this form must be completed if the applicant proposes to operate a wastewater recirculation system with no discharge and/or discharge impounded mine water (dewatering).

Facilities that operate wastewater recirculation systems with no discharge under a valid "No Discharge" State Operating Permit can check the appropriate box above to request coverage for these operations under the Mining Storm Water, Dewatering and No Discharge General Permit. MDEQ will then terminate the existing "No Discharge" State Operating Permit and will extend coverage to these operations for an additional five years (until 2012) under the Mining Storm Water, Dewatering and No Discharge General Permit. Facilities discharging mine dewatering under a valid National Pollutant Discharge Elimination System (NPDES) Permit can follow the same procedure to request coverage under the Mining Storm Water, Dewatering and No Discharge General Permit.

ALL INFORMATION MUST BE COMPLETED (indicate "N/A" where not applicable)

APPLICANT INFORMATION

APPLICANT IS THE OWNER OPERATOR (Check one or both)

OPERATOR CONTACT PERSON: WC Fore or Jodi Viebrock

OPERATOR COMPANY NAME: WC Fore Trucking, Inc.

OPERATOR STREET (P. O. BOX): PO Box 3058

OPERATOR CITY: Gulfport STATE: MS ZIP: 39505

OPERATOR TELEPHONE NUMBER (INCLUDE AREA CODE): (228) 863-1314

OWNER CONTACT PERSON: WC Fore or Jodi Viebrock

OWNER COMPANY: W.C. Fore Trucking, Inc

OWNER STREET (P. O. BOX): PO Box 3058

OWNER CITY: Gulfport STATE: MS ZIP: 39505

OWNER TELEPHONE NUMBER (INCLUDE AREA CODE): (228) 863-1314

MSR-320294

STORM WATER POLLUTION PREVENTION PLAN (SWPPP)

IS A COPY OF THE SWPPP AT THE PERMITTED SITE OR LOCALLY AVAILABLE?

YES NO

IS THE SWPPP UP-TO-DATE AND EFFECTIVE IN CONTROLLING STORM WATER POLLUTANTS?

YES NO

If no, please attach required SWPPP amendments.

COMPLETE IF WASTEWATER RECIRCULATION SYSTEM WITH NO DISCHARGE COVERAGE IS REQUESTED

IS MINE COVERED UNDER VALID "NO DISCHARGE" STATE OPERATING PERMIT?

YES NO

PERMIT NO. MSU _____

DISTANCE BETWEEN RECIRCULATION POND(S) AND PROPERTY LINE: _____ (FT)
(MUST BE AT LEAST 150 FEET)

NUMBER OF RECIRCULATION POND(S): _____

STORAGE CAPACITY OF EACH RECIRCULATION POND: _____ (FT³)

COMPLETE IF MINE DEWATERING COVERAGE IS REQUESTED

IS MINE COVERED UNDER VALID NPDES DISCHARGE PERMIT FOR MINE DEWATERING?

YES NO

PERMIT NO. MS _____

ESTIMATED DEWATERING VOLUME: _____ (GAL/DAY)

NAME AND ADDRESS OF THE RECIPIENT OF THE DISCHARGE MONITORING REPORTS (DMRs), IF DIFFERENT FROM SIGNATORY:

I certify under penalty of law that this document and all attachments were prepared under my direction or supervision in accordance with a system designed to assure that qualified personnel properly gathered and evaluated the information submitted. Based on my inquiry of the person or persons who manage the system, or those persons directly responsible for gathering the information, the information submitted is, to the best of my knowledge and belief, true, accurate and complete. I am aware that there are significant penalties for submitting false information, including the possibility of fine and imprisonment for knowing violations.

W.C. Fore
Authorized Signature

11-12-07
Date

W.C. Fore
Printed Name

President
Title

¹This application shall be signed according to the General Permit, Act 14, T-4 as follows:

- For a corporation, by a responsible corporate officer.
- For a partnership, by a general partner.
- For a sole proprietorship, by the proprietor.
- For a municipal, state or other public facility, by either a principal executive officer, the mayor, or ranking elected official.
- Duly Authorized Representative

Please submit this form to: Chief, Environmental Permits Division
MDEQ, Office of Pollution Control
P.O. Box 10385
Jackson, Mississippi 39289-0385

OFFICE OF GEOLOGY - MINING AND RECLAMATION DIVISION
INSPECTION REPORT

Operator:	<u>W. C. Fore Trucking, Inc.</u>	Copy to Operator:	<u>Yes</u>
Application/Permit #:	<u>P87-027</u>	Acres: <u>28</u>	Inspection Type: <u>Annual</u>
Inspected By:	<u>J. Matheny</u>	Date:	<u>04-04-2006</u>
Location of Operation:	<u>SW 1/4 of SW 1/4 Section 13, Township 7 South, Range 13 West, Harrison County, Mississippi</u>		
Mining Status:	<u>Active</u>		
Within Permit Limits?	<u>Yes</u>		
Mining Without Permit?	<u>No</u>		<i>AI 4063</i>
Mining Within 300 Feet of Occupied Dwelling?	<u>No</u>		<i>MSR 30254</i>
Mining Within 100 Feet of Right of Way?	<u>No</u>		<i>Harrison Co</i>
Identification Sign:	<u>Good</u>		<i>Stormwater</i>
Monitor or Location Marker:	<u>Absent</u>		
Water Control:	<u>Adequate</u>		
Sediment Pond:			
Sediment Runoff:	<u>Not Excessive</u>		
Dam(s) to Pond(s) Present:			

RECLAMATION

Progress:	<u>Inadequate</u>	<u>NO DATES ON FILE</u>
Plan Filed:	<u>terraced slopes; pond</u>	
Plan Implemented:	<u>Tree debris</u>	
Debris Disposal:	<u>Proper</u>	
Slopes:	vary Horizontal to Vertical	
Slope Condition:	<u>Unstable</u>	
Vegetative Cover:	<u>Very Poor</u>	

Comments: The operator must submit an amended reclamation plan with dates. The operator must mark the permit boundaries.

BR Status:

BR Recommendation:

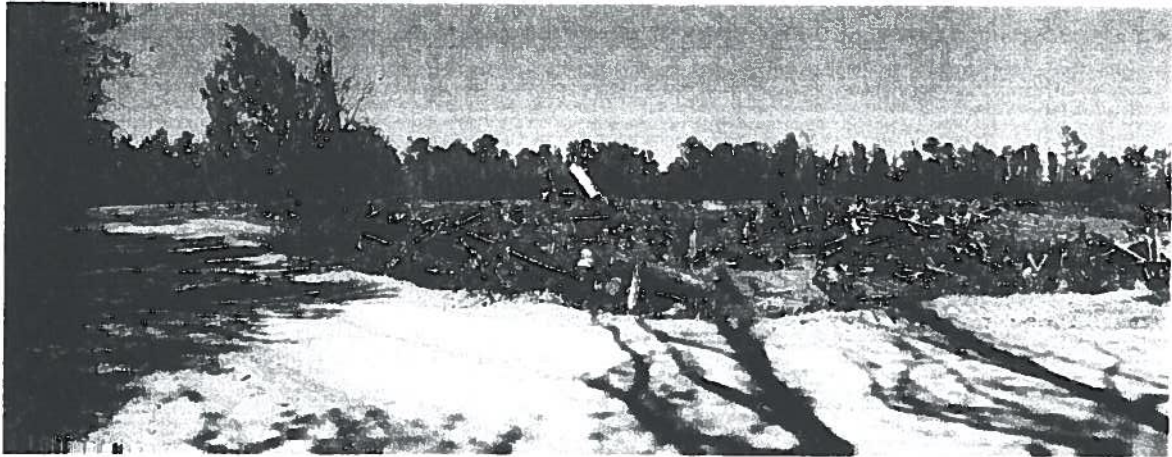

#1



#2

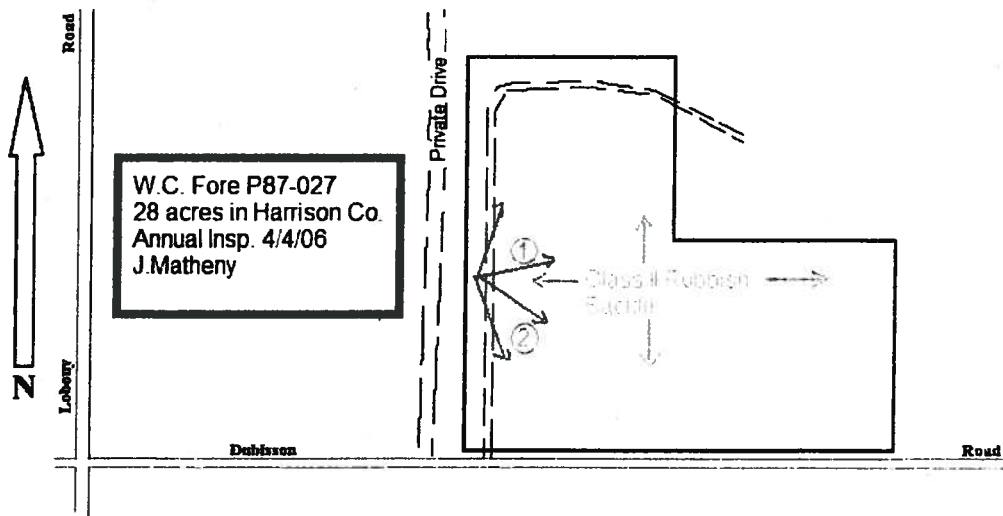

NOT TO SCALE



STATE OF MISSISSIPPI
HALEY BARBOUR
GOVERNOR
MISSISSIPPI DEPARTMENT OF ENVIRONMENTAL QUALITY
CHARLES H. CHISOLM, EXECUTIVE DIRECTOR

April 26, 2006

Mr. Wallace C. Fore
W. C. Fore Trucking, Inc.
P. O. Box 3058
Gulfport, MS 39505

Dear Mr. Fore:

Enclosed is a copy of the annual inspection report for the area covered by Surface Mining Permit P87-027 in Harrison County Mississippi.

The operator must submit an amended reclamation plan with dates. The operator must mark the permit boundaries.

Sincerely,

A handwritten signature in cursive script that reads "James Matheny".

James Matheny
Environmental Scientist
Mining and Reclamation Division

Enclosure

STORM WATER INSPECTION

April 26, 2006

**Chris Sanders OPC/ECED
Solid Waste and Mining**

RE: Dedeaux Pit

On April 4, 2006 I inspected the Dedeaux Pit (W.C. Fore P87-027) in Harrison County. This was a 28 acre open pit mine for fill material. All Storm water is contained on site within the pit. Only a few acres of this permit were ever mined. The mined area is now being backfilled with tree debris. Vegetation is very poor. There is no office, scales, plant, etc. at this location.

**James Matheny
Environmental Scientist
Mining and Reclamation Division
EXT 5527**

Enclosure

**MISSISSIPPI DEPARTMENT OF ENVIRONMENTAL QUALITY
OFFICE OF GEOLOGY - MINING AND RECLAMATION DIVISION
INSPECTION REPORT**

Operator:	<u>W. C. Fore Trucking, Inc.</u>	Copy to Operator:	<u>Yes</u>
Application/Permit #:	<u>P87-027</u>	Acres:	<u>28</u>
		Inspection Type:	<u>Annual</u>
Inspected By:	<u>Tom Ray</u>	Date:	<u>04-07-2005</u>
Location of Operation:	<u>SW 1/4 of SW 1/4 Section 13, Township 7 South, Range 13 West, Harrison County, Mississippi</u>		
Mining Status:	<u>Inactive</u>		
Within Permit Limits?	<u>Yes</u>	<i>AF 4063 MSR 320296</i>	
Mining Without Permit?	<u>No</u>		
Mining Within 300 Feet of Occupied Dwelling?	<u>No</u>		
Mining Within 100 Feet of Right of Way?	<u>No</u>		
Identification Sign:	<u>Absent</u>		
Monitor or Location Marker:	<u>Good</u>		
Water Control:	<u>Adequate</u>		
Sediment Pond:	<u>Adequate</u>		
Sediment Runoff:	<u>Not Excessive</u>		
Dam(s) to Pond(s) Present:			

RECLAMATION

Progress:	<u>Adequate</u>	<u>There is no date on file</u>
Plan Filed:	<u>A Pond with terraced slopes</u>	
Plan Implemented:	<u>none</u>	
Debris Disposal:	<u>Proper</u>	
Slopes:	<u>vary</u>	<u>Horizontal to Vertical</u>
Slope Condition:	<u>Unstable</u>	<u>area has not been reclaimed yet</u>
Vegetative Cover:	<u>Fair</u>	

Comments: The site is inactive and appears to be abandoned. Some natural recalculation has taken place. The permit is still in force, however. The operator must file a date for the completion of reclamation (See enclosed form) There is no reclamation date on file. The operator must also erect a sign at the site as required by state mining rules and regulations.

BR Status:

BR Recommendation:

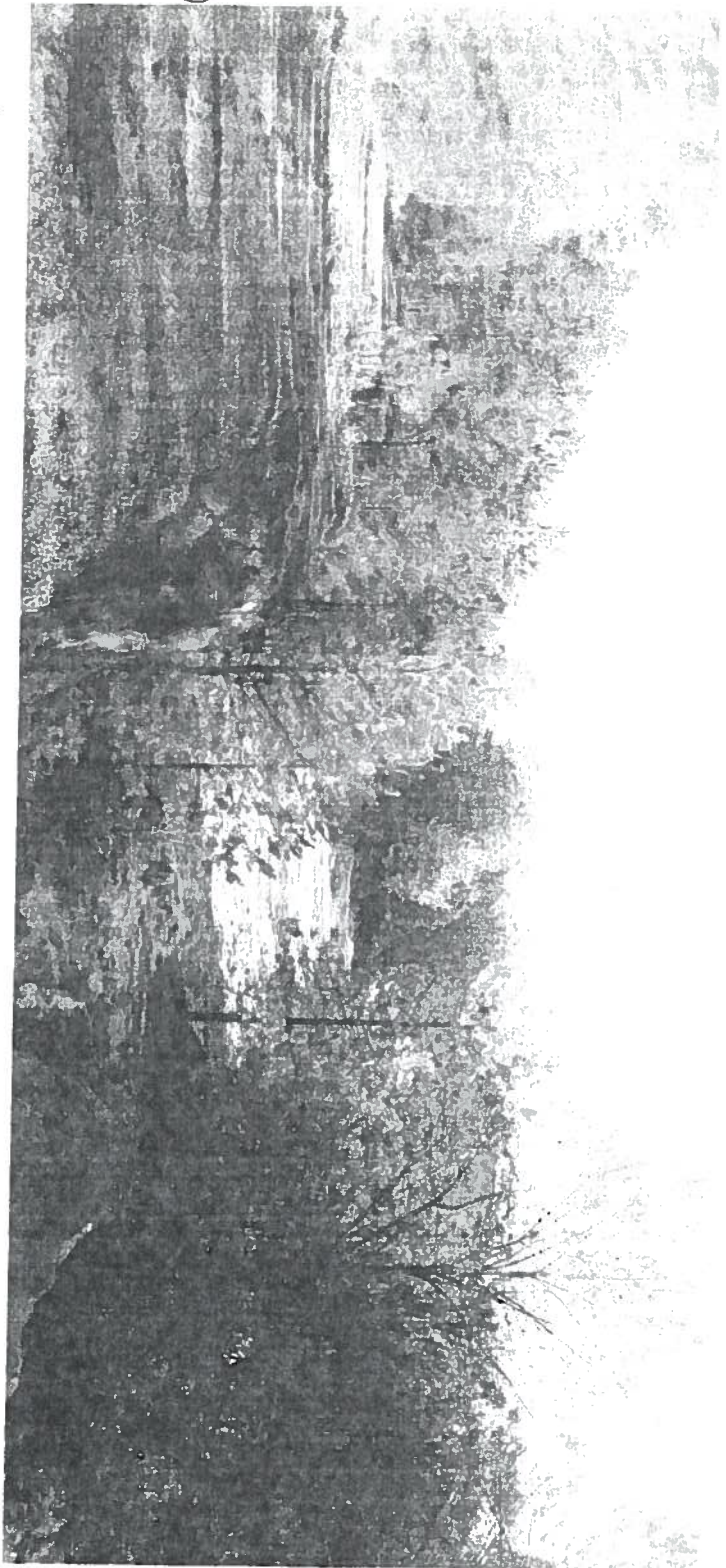

1.

2.

Picture page 1 of 2

North of house P 27-1021

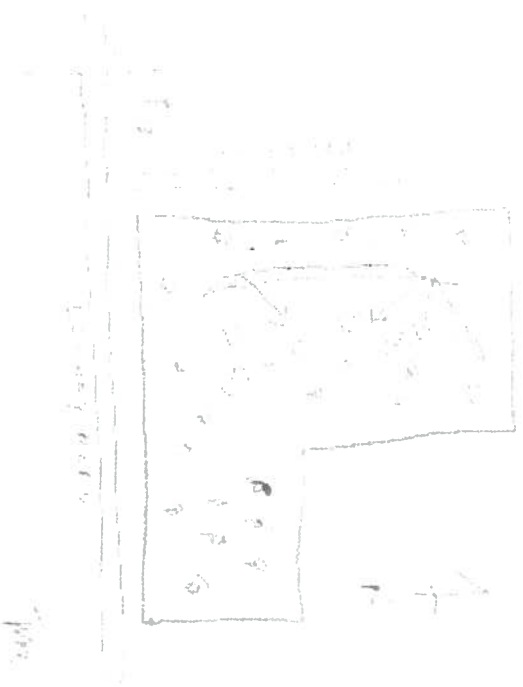



3.



4.

5.

Picture page 2 of 2 P87-027 4-7-05

STORM WATER COMMENTS

W. C. FORE P87-027 "Dedeaux Pit" annual inspection: 4-7-05

Area, save for highwalls, is naturally reclaiming itself. The site is self-contained and mostly grown over. I saw no storm water concerns this inspection.

TOM RAY, Inspector



FILE COPY

STATE OF MISSISSIPPI
DEPARTMENT OF ENVIRONMENTAL QUALITY
JAMES I. PALMER, JR.
EXECUTIVE DIRECTOR

November 9, 1995

*13114 NW-65
Mr. Bobby Henderson called
863-1314
TO send report by
1/96
LL*

Mr. Wallace C. Fore
W. C. Fore Trucking, Inc.
P. O. Box 3058
Gulfport, Mississippi 39505

Dear Mr. Fore:

Re: Storm Water Permit Coverage
MSR320296
Menge Avenue Pit
Gulfport, Harrison County

On July 28, 1993 our office issued coverage MSR320296 under Mississippi's Mining General NPDES Storm Water Permit for the referenced surface mine. According to our files, the required semi-annual inspection reports have never been submitted or are no longer being submitted. Enclosed is a copy of the report form.

If referenced mining is complete with final ground cover and erosion controls, or if the proposed mining was cancelled or delayed, please let us know in writing no later than November 30, 1995. Otherwise a semi-annual report, using a photocopy of the enclosed form, should be submitted to avoid possible enforcement.

We appreciate your attention to the storm water regulations. If you have any questions, please call me at 961-5074 or Mr. Nameh Salem at 961-5234.

Sincerely,

Louis Lavalley, P. E., Chief
Industrial Storm Water Section

enclosure



State of Mississippi
Department of Environmental Quality
Office of Pollution Control

Certificate of Permit Coverage

under Mississippi's Mining Storm Water General NPDES Permit

Be it known that

W. C. FORE TRUCKING, INC.
HARRISON COUNTY

having submitted an acceptable Mining Notice of Intent,
is hereby granted this Certificate of Permit Coverage in
order to discharge storm water associated with industrial activity from

DIRT MINING into TRIBUTARY OF WOLF RIVER

Coverage No. MSR320296
Date of Coverage: July 28, 1993
Date First Inspection Report is Due: January 28, 1994
Date Coverage Expires: November 9, 1997

Chief Industrial Wastewater Branch

[Signature]



FILE COPY

STATE OF MISSISSIPPI
DEPARTMENT OF ENVIRONMENTAL QUALITY
JAMES I. PALMER, JR.
EXECUTIVE DIRECTOR

July 28, 1993

CERTIFIED MAIL NO. P 167 727 114

Mr. W. C. Fore
W. C. Fore Trucking, Inc.
P. O. Box 3058
Gulfport, Mississippi 39505

Dear Mr. Fore:

Re: Mining Storm Water General NPDES Permit
Coverage Numbers MSR320293 thru MSR320296

Enclosed are four Certificate of Coverages granting you coverage under the Mining Storm Water General NPDES Permit, copies enclosed. Your Storm Water Pollution Prevention Plan (SWPPP) appears to meet permit requirements and will be further reviewed during our compliance inspection. You or your operator must be in compliance with the plan by October 1, 1993. The last page of the permit is an inspection form which should be copied and used for the monthly inspections. The first inspections should be done the month mining begins. The first semi annual reports are due in our office by January 28, 1994. Monthly inspections must continue for two months beyond completion of mining and satisfactory reclamation work, after which permit coverage will terminate.

These permit coverages are issued in accordance with the provisions of the Mississippi Air and Water Pollution Control Law (Sections 49-17-1, et seq., Mississippi Code of 1972), and the regulations and standards adopted and promulgated thereunder, and under the authority granted to the Mississippi Environmental Quality Permit Board pursuant to Section 402(b) of the Federal Water Pollution Control Act.

Any appeal of these actions must be made within the 30 day period provided for in Section 49-17-29(4)(b) Mississippi Code of 1972.

Sincerely,

Jerry W. Cain, P.E., Chief
Industrial Wastewater Control Branch

JWC:LL:ap
Enclosures

REVIEWED
BY KAL

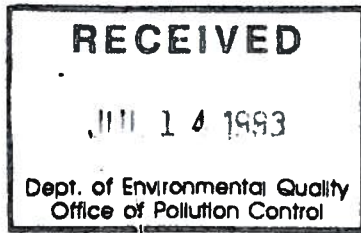

STATE OF MISSISSIPPI
DEPARTMENT OF ENVIRONMENTAL QUALITY
JAMES I. PALMER, JR.
EXECUTIVE DIRECTOR

TRIB 0.5
Wolf River

Mining Notice of Intent (MNOI)
FOR COVERAGE UNDER MINING STORM WATER
GENERAL NPDES PERMIT MSR32 0296
(Number to be assigned by State)

(file at least 30 days prior to the commencement of mining;
15 days if Storm Water Pollution Prevention Plan is already on file)

NAME OF APPLICANT: W.C. FORE TRUCKING, INC.

ARE YOU THE OWNER AND/OR OPERATOR? (circle one or both; application
must be made by one or the other - see page 3)

IF NOT THE OWNER, NAME OF OWNER: SAME

CONTACT PERSON (if other than applicant): SAME

OWNERSHIP STATUS (Federal, Private, State, Other) PRIVATE

OWNER'S MAILING ADDRESS AND TELEPHONE NUMBER:

NUMBER AND STREET (P. O. BOX): 3058

CITY: GULFPORT STATE: MS. ZIP: 39505

TELEPHONE NUMBER (INCLUDE AREA CODE): 601-863-1314

OPERATOR'S MAILING ADDRESS AND TELEPHONE NUMBER:

NUMBER AND STREET (P. O. BOX): SAME

CITY: SAME STATE: SAME ZIP: SAME

TELEPHONE NUMBER (INCLUDE AREA CODE): SAME

NAME OF MINE: MENGE AVENUE PIT

MINE LOCATION: City GULFPORT County HARRISON

ATTACH A USGS QUAD MAP OUTLINING MINE LOCATION (Maps can be obtained
from the Mississippi Office of Geology - 601-961-5523).

OUTFALL NUMBER (use extra sheet if needed) RECEIVING STREAM (name)

SIC CODE: 1499 MATERIAL TO BE MINED: DIRT

TOTAL ACREAGE THAT WILL BE MINED: _____

WILL HYDRAULIC DREDGING BE USED? NO DRY MINING? YES

WILL THERE BE WASHING OF SAND/GRAVEL? NO

LIST ANY NPDES PERMIT NO. _____, STATE OPERATING PERMIT NO. _____,

GEOLOGY PERMIT APPLICATION NO. A-261, OR GEOLOGY PERMIT NO. P87-027.

HAS A "NOTICE OF EXEMPT OPERATIONS" BEEN FILED WITH GEOLOGY? (Y/N) _____

A Geology "Notice of Exempt Operations" must be filed or permit application number obtained before coverage will be granted under the mining storm water NPDES permit. For information on Office of Geology requirements call 601-961-5501.

ESTIMATED TIMETABLE (attach additional sheets if needed):

START DATE: _____ END DATE (if known): _____

ATTACH (AFTER APRIL 1, 1993) STORM WATER POLLUTION PREVENTION PLAN (SWPPP) DESCRIBING ALL EROSION AND SEDIMENT CONTROL MEASURES TO BE IMPLEMENTED DURING AND AFTER MINING, AS REQUIRED IN THE PERMIT. THE SWPPP NEED NOT BE ATTACHED IF PREVIOUSLY SUBMITTED AND WILL BE FULLY IMPLEMENTED FOR THIS MINING OPERATION. INDICATE MINE NAME FOR WHICH SUBMITTED:

I certify under penalty of law that this document and all attachments were prepared under my direction or supervision in accordance with a system designed to assure that qualified personnel properly gathered and evaluated the information submitted. Based on my inquiry of the person or persons who manage the system, or those persons directly responsible for gathering the information, the information submitted is, to the best of my knowledge and belief, true, accurate and complete. I am aware that there are significant penalties for submitting false information, including the possibility of fine and imprisonment for knowing violations.

WC Fore
Signature

3-16-93
DATE SIGNED

WC Fore
Printed Name

Dist
Title

This application shall be signed according to the General Permit, Part V.E., as follows:

- For a corporation, by a responsible corporate officer.
- For a partnership, by a general partner.
- For a sole proprietorship, by the proprietor.
- For a municipal, state or other public facility, by either a principal executive officer, the mayor, or ranking elected official.

OPERATOR CERTIFICATION

(file prior to the commencement of mining)

WHEN THE PERSON WHO HAS COMPLETED PAGES 1 AND 2 IS NOT THE OPERATOR, PAGE 3 MUST BE COMPLETED AND SIGNED BY OPERATOR. HOWEVER, THIS IS UNNECESSARY WHEN THE OPERATOR HAS ALREADY COMPLETED, SIGNED, AND SUBMITTED PAGES 1 AND 2.

OPERATOR'S MAILING ADDRESS AND TELEPHONE NUMBER:

NAME: _____

NUMBER AND STREET (P. O. BOX): _____

CITY: _____ STATE: _____ ZIP: _____

TELEPHONE NUMBER (INCLUDE AREA CODE): _____

NAME OF OWNER: _____

STORM WATER GENERAL NPDES PERMIT NUMBER: MSR32 _ _ _ _

MINE NAME: _____

MINE LOCATION: _____

I CERTIFY THAT I AM THE OPERATOR FOR THIS MINE AND WILL COMPLY WITH ALL THE REQUIREMENTS IN THE ABOVE REFERENCED GENERAL NPDES PERMIT.

Signature¹

DATE SIGNED

Printed Name¹

Title

¹This application shall be signed according to the General Permit, Part V.E., as follows:

- For a corporation, by a responsible corporate officer.
- For a partnership, by a general partner.
- For a sole proprietorship, by the proprietor.
- For a municipal, state or other public facility, by either a principal executive officer, the mayor, or ranking elected official.

Industrial Branch, Office of Pollution Control, P. O. Box 10385,
Jackson, Mississippi 39289-0385, Telephone No. (601) 961-5171

W. C. FORE TRUCKING, INC.

STORM WATER POLLUTION PREVENTION PLAN

FOR

SURFACE MINING

JULY 1993

INTRODUCTION

This document is the Storm Water Pollution Prevention Plan of W. C. Fore Trucking, Inc. The plan is the criteria for compliance with regulations set by the Environmental Protection Agency, 40 CFR, Parts 122, 123, and 124, National Pollutant Discharge Elimination System Permit Application Regulations for Storm Water Discharges regarding the Construction Storm Water.

The purpose of this Storm Water Pollution Prevention Plan is for the control and mitigation of pollution to storm water discharges associated with surface mining operations.

It is the intent of W. C. Fore Trucking, Inc. to comply with the minimum permit requirements set forth by the Environmental Protection Agency, which are as follows;

1. Procedures to maintain erosion and sediment controls.
2. Provisions to inspect all erosion controls at least once a month and after a two year 24 hour storm event.
3. Safeguards to prevent pollution from equipment maintenance and or fueling.
4. Provisions for monitoring rainfall amounts as to comply with all inspection requirements.

MENGE AVENUE PIT

STORM WATER POLLUTION PREVENTION PLAN

Our MENGE AVENUE PIT MINE is located in the southwest quarter of section 13, township 7 south, range 13 west, in Harrison County, Ms.

The permitted area is 28 acres. There is no sediment leaving this mining area whatsoever. The material at the bottom of the mined area is a coarse free draining sand, and for the most part is totally dry.

I. PROCEDURES TO MAINTAIN EROSION AND SEDIMENT CONTROL

Due to the nature of the material at the bottom of the mined area and the confinements of the mined area, there is no other procedures necessary to maintain sediment control. However, periodic checks shall be made to assure that no changes occur.

II. INSPECTION OF THE EROSION AND SEDIMENT CONTROL SYSTEM

At least once a month and after a two year 24 hour storm event, the erosion and sediment control system shall be inspected. The designated inspector shall make notes in an inspection log of the

condition of the sediment control system. After inspection he shall inform the proper field personell of what improvements, if any, need to be made.

III. SAFEGUARDS TO PREVENT POLLUTION FROM EQUIPMENT MAINTENAN

Equipment maintenance inside of the pit area is prohibited.

All employees shall be notified of this. Fueling of equipment shall be done with automatic shutoff nozzles to avoid spillage.

IV. MONITORING RAINFALL

A rain guage shall be installed at the pit. It shall be read on a regualr basis after each significant rainfall. The readings shall be recorded in a rain guage log and kept for future rference.

All records resulting from the activities of this permit shall be retained for a period of three years of the date of the inspection or report.

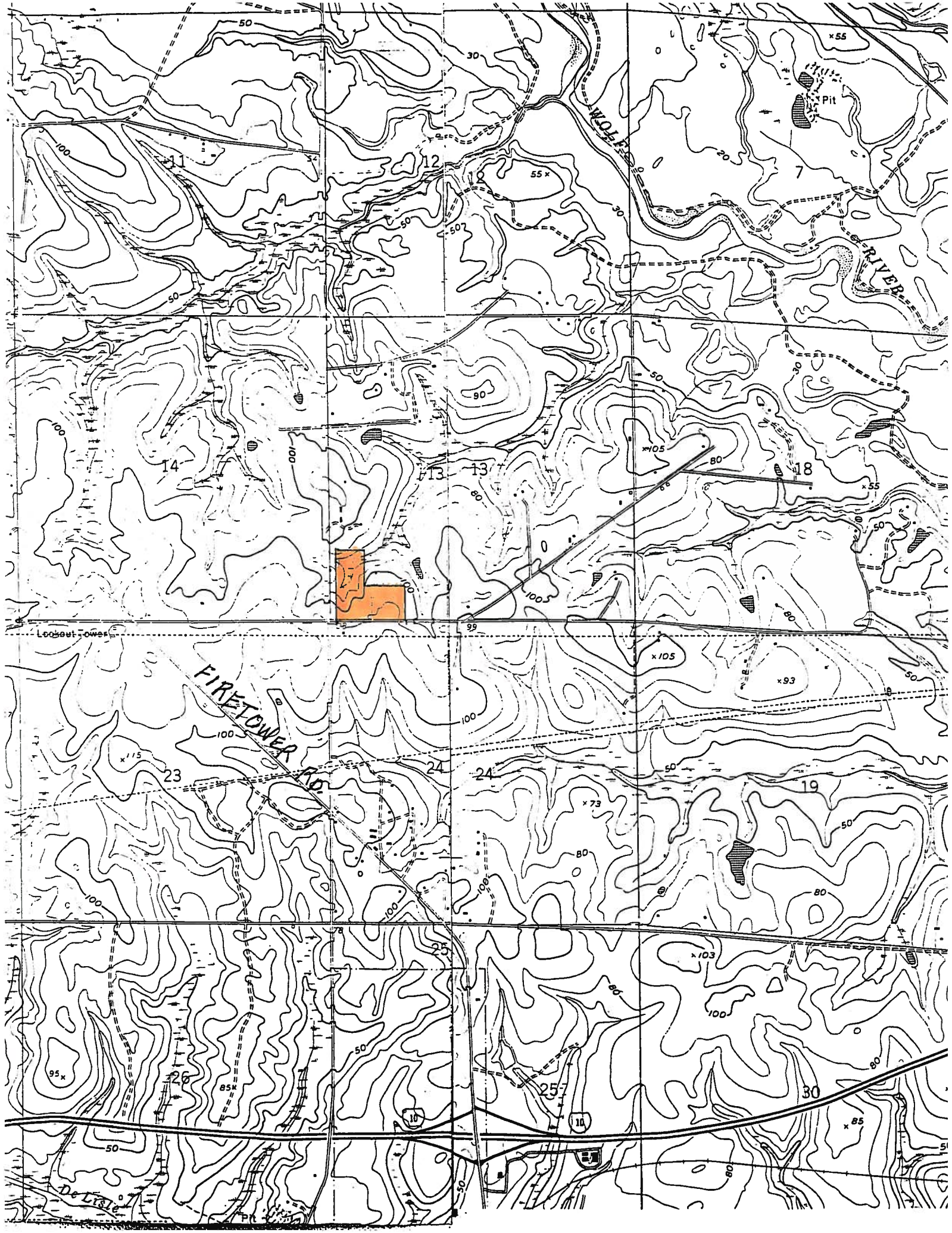

State of Mississippi



Mississippi Department of Natural Resources Bureau of Geology Mining and Reclamation Section

SURFACE MINING PERMIT

This Certifies That

W. C. FORE TRUCKING, Inc.
P. O. Box 3058
Gulfport, Mississippi 39505

has been granted permission to conduct a Class II surface mining operation for 28 acres of fill dirt in Harrison County in the State of Mississippi at a location described in the application referred to below. The application and other data submitted to the Bureau of Geology are filed with and considered as part of this permit. The permittee is obligated to follow the plans for mining and reclamation as stated in the application and to comply with any other conditions set forth herein. This permit is valid for a period of five years from date of issue and is subject to all applicable laws, rules and regulations. The Bureau of Geology reserves the right to suspend or revoke this permit at such time the holder is determined to be in violation of any of these conditions.

Issued pursuant to the Mississippi Surface Mining and Reclamation Act (Section 53-7-1 et seq., Mississippi Code of 1972) this 22nd day of July, 1987.

BUREAU OF GEOLOGY

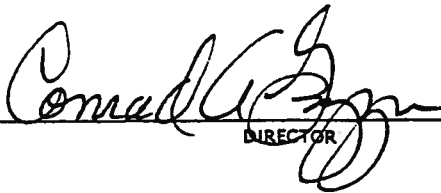

DIRECTOR

Expires 22nd day of July, 1992.

Permit Number P87-027

Application Number A261

W. C. FORE TRUCKING, INC.

P. O. BOX 3058
GULFPORT, MISSISSIPPI 39505

Telephones:
Office (601) 863-1314
Home (601) 392-8069
FAX (601) 864-0013

Office Address:
14292 Creosote Road
Gulfport, Mississippi 39503

MARCH 8, 1993

MENGE AVENUE PIT

GEOLOGY PERMIT NO. P87-027

STORMWATER PREVENTION PLAN

THE EXCAVATION IN THIS DIRT PIT IS TOTALLY CONTAINED. THERE IS NO ALLOWANCE FOR SURFACE DRAINAGE OUTSIDE OF THIS PIT.

THE MATERIAL IN THE BOTTOM OF THIS EXCAVATION CONSISTS OF A COARSE GRANULAR, FREE DRAINING SAND. THIS ALLOWS FOR THE RAIN WATER THAT FALLS INSIDE THE PIT TO DRAIN DOWN THROUGH THE SURFACE OF THE GROUND.



ORIGINAL SUBMISSION

STATE OF MISSISSIPPI
DEPARTMENT OF ENVIRONMENTAL QUALITY
JAMES I. PALMER, JR.
EXECUTIVE DIRECTOR

MINING NOTICE OF INTENT (MNOI)
FOR COVERAGE UNDER MINING STORM WATER
GENERAL NPDES PERMIT MSR32 _____
(Number to be assigned by State) _____

(file at least 30 days prior to the commencement of mining;
15 days if Storm Water Pollution Prevention Plan is already on file)

NAME OF APPLICANT: W.C. FORE TRUCKING, INC.

ARE YOU THE OWNER AND/OR OPERATOR? (circle one or both; application
must be made by one or the other - see page 3)

IF NOT THE OWNER, NAME OF OWNER: SAME

CONTACT PERSON (if other than applicant): SAME

OWNERSHIP STATUS (Federal, Private, State, Other) PRIVATE

OWNER'S MAILING ADDRESS AND TELEPHONE NUMBER:

NUMBER AND STREET (P. O. BOX): 3058

CITY: GULFPORT STATE: MS. ZIP: 39505

TELEPHONE NUMBER (INCLUDE AREA CODE): 601-863-1314

OPERATOR'S MAILING ADDRESS AND TELEPHONE NUMBER:

NUMBER AND STREET (P. O. BOX): SAME

CITY: SAME STATE: SAME ZIP: SAME

TELEPHONE NUMBER (INCLUDE AREA CODE): SAME

NAME OF MINE: MENGE AVENUE PIT

MINE LOCATION: City GULFPORT County HARRISON

ATTACH A USGS QUAD MAP OUTLINING MINE LOCATION (Maps can be obtained
from the Mississippi Office of Geology - 601-961-5523).

OUTFALL NUMBER (use extra sheet if needed) RECEIVING STREAM (name)

SIC CODE: _____ MATERIAL TO BE MINED: DIRT

TOTAL ACREAGE THAT WILL BE MINED: _____

WILL HYDRAULIC DREDGING BE USED? NO DRY MINING? YES

WILL THERE BE WASHING OF SAND/GRAVEL? NO

LIST ANY NPDES PERMIT NO. _____, STATE OPERATING PERMIT NO. _____,

GEOLOGY PERMIT APPLICATION NO. A-261, OR GEOLOGY PERMIT NO. P87-027.

HAS A "NOTICE OF EXEMPT OPERATIONS" BEEN FILED WITH GEOLOGY? (Y/N) _____

A Geology "Notice of Exempt Operations" must be filed or permit application number obtained before coverage will be granted under the mining storm water NPDES permit. For information on Office of Geology requirements call 601-961-5501.

ESTIMATED TIMETABLE (attach additional sheets if needed):

START DATE: _____ END DATE(if known): _____

ATTACH (AFTER APRIL 1, 1993) STORM WATER POLLUTION PREVENTION PLAN (SWPPP) DESCRIBING ALL EROSION AND SEDIMENT CONTROL MEASURES TO BE IMPLEMENTED DURING AND AFTER MINING, AS REQUIRED IN THE PERMIT. THE SWPPP NEED NOT BE ATTACHED IF PREVIOUSLY SUBMITTED AND WILL BE FULLY IMPLEMENTED FOR THIS MINING OPERATION. INDICATE MINE NAME FOR WHICH SUBMITTED:

I certify under penalty of law that this document and all attachments were prepared under my direction or supervision in accordance with a system designed to assure that qualified personnel properly gathered and evaluated the information submitted. Based on my inquiry of the person or persons who manage the system, or those persons directly responsible for gathering the information, the information submitted is, to the best of my knowledge and belief, true, accurate and complete. I am aware that there are significant penalties for submitting false information, including the possibility of fine and imprisonment for knowing violations.

WC FORO
Signature¹

3-16-93
DATE SIGNED

WC FORO
Printed Name¹

Pres
Title

¹This application shall be signed according to the General Permit, Part V.E., as follows:

- For a corporation, by a responsible corporate officer.
- For a partnership, by a general partner.
- For a sole proprietorship, by the proprietor.
- For a municipal, state or other public facility, by either a principal executive officer, the mayor, or ranking elected official.

OPERATOR CERTIFICATION

(file prior to the commencement of mining)

WHEN THE PERSON WHO HAS COMPLETED PAGES 1 AND 2 IS NOT THE OPERATOR, PAGE 3 MUST BE COMPLETED AND SIGNED BY OPERATOR. HOWEVER, THIS IS UNNECESSARY WHEN THE OPERATOR HAS ALREADY COMPLETED, SIGNED, AND SUBMITTED PAGES 1 AND 2.

OPERATOR'S MAILING ADDRESS AND TELEPHONE NUMBER:

NAME: _____

NUMBER AND STREET (P. O. BOX): _____

CITY: _____ STATE: _____ ZIP: _____

TELEPHONE NUMBER (INCLUDE AREA CODE): _____

NAME OF OWNER: _____

STORM WATER GENERAL NPDES PERMIT NUMBER: MSR32 _ _ _ _

MINE NAME: _____

MINE LOCATION: _____

I CERTIFY THAT I AM THE OPERATOR FOR THIS MINE AND WILL COMPLY WITH ALL THE REQUIREMENTS IN THE ABOVE REFERENCED GENERAL NPDES PERMIT.

Signature¹

DATE SIGNED

Printed Name¹

Title

¹This application shall be signed according to the General Permit, Part V.E., as follows:

- For a corporation, by a responsible corporate officer.
- For a partnership, by a general partner.
- For a sole proprietorship, by the proprietor.
- For a municipal, state or other public facility, by either a principal executive officer, the mayor, or ranking elected official.

Industrial Branch, Office of Pollution Control, P. O. Box 10385,
Jackson, Mississippi 39289-0385, Telephone No. (601) 961-5171

W. C. FORE TRUCKING, INC.

P. O. BOX 3058
GULFPORT, MISSISSIPPI 39505

Telephones:
Office (601) 863-1314
Home (601) 392-8069
FAX (601) 864-0013

Office Address:
14292 Creosote Road
Gulfport, Mississippi 39503

MARCH 8, 1993

MENGE AVENUE PIT

GEOLOGY PERMIT NO. P87-027

STORMWATER PREVENTION PLAN

THE EXCAVATION IN THIS DIRT PIT IS TOTALLY CONTAINED. THERE IS NO ALLOWANCE FOR SURFACE DRAINAGE OUTSIDE OF THIS PIT.

THE MATERIAL IN THE BOTTOM OF THIS EXCAVATION CONSISTS OF A COARSE GRANULAR, FREE DRAINING SAND. THIS ALLOWS FOR THE RAIN WATER THAT FALLS INSIDE THE PIT TO DRAIN DOWN THROUGH THE SURFACE OF THE GROUND.

State of Mississippi



Mississippi Department of Natural Resources Bureau of Geology Mining and Reclamation Section

SURFACE MINING PERMIT

This Certifies That

W. C. FORE TRUCKING, Inc.
P. O. Box 3058
Gulfport, Mississippi 39505

has been granted permission to conduct a Class II surface mining operation for 28 acres of fill dirt in Harrison County in the State of Mississippi at a location described in the application referred to below. The application and other data submitted to the Bureau of Geology are filed with and considered as part of this permit. The permittee is obligated to follow the plans for mining and reclamation as stated in the application and to comply with any other conditions set forth herein. This permit is valid for a period of five years from date of issue and is subject to all applicable laws, rules and regulations. The Bureau of Geology reserves the right to suspend or revoke this permit at such time the holder is determined to be in violation of any of these conditions.

Issued pursuant to the Mississippi Surface Mining and Reclamation Act (Section 53-7-1 et seq., Mississippi Code of 1972) this 22nd day of July, 1987.

BUREAU OF GEOLOGY

A handwritten signature in cursive script, appearing to read "Conrad A. G. G.", written over a horizontal line. Below the line, the word "DIRECTOR" is printed in small, capital letters.

Expires 22nd day of July, 1992.

Permit Number P87-027

Application Number A261

