

# W C Fore Trucking Inc, Big Creek Road Sand Pit

## General Information

ID	Branch	SIC	County	Basin	Start	End
22958	Mining and Solid Waste Management	NONE SELECTED	Harrison	UNKNOWN	07/19/2005	

## Address

Physical Address (Primary)	Mailing Address
Big Creek Road Gulfport, MS 39504	PO Box 3058 Gulfport, MS 39504

## Telecommunications

Type	Address or Phone
Work phone number	(228) 863-1314

## Alternate / Historic AI Identifiers

Alt ID	Alt Name	Alt Type	Start Date	End Date
22958	W. C. Fore Trucking, Inc., Big Creek Road Sand Pit	Official Site Name	07/19/2005	

## Regulatory Programs

Program	SubProgram	Start Date	End Date

## Locational Data

Latitude	Longitude	Method	Datum	S / T / R	Map Links

Report Date: 7/19/2005 9:57:26 AM

## W C Fore Trucking Inc, Big Creek Road Sand Pit

### Staff to AI Assignments

Name	Assignment
Sanders, Chris	Compliance, Management
Warden, Billy	Permitting, Branch Manager
Williams, Ross	Permitting, Coverage Writer

### Related People

Name	Relationship	Start Date	End Date
Fore, W.	Is Application Signatory for	07/19/2005	
Fore, W.	Is General Permit Contact For	07/19/2005	

### Related Organizations

Name	Relationship	Start Date	End Date
------	--------------	------------	----------

Report Date: 7/19/2005 9:57:26 AM

24-126

QAS

A# 22958

Harrison County

126

MISSISSIPPI DEPARTMENT OF ENVIRONMENTAL QUALITY  
OFFICE OF GEOLOGY

Mining and Reclamation Division  
P. O. Box 20307  
Jackson, Mississippi 39289-1307  
(601) 961-5515

JUL 19 2005

Long Beach

NOTICE OF EXEMPT OPERATION

This form shall be filed with the Office of Geology, Mining and Reclamation Division. If more than 4 acres will be affected or site will be less than 1320 feet from another exempt or permitted operation, a Mining Permit Application form (MRD-3) must be filed. NOTE: Federal or other State agencies may also require permits before mining can be done on your site. This is your responsibility.

Name of applicant/operator: W. C. Fore Trucking, Inc. / W. C. Fore  
Mailing address: P. O. Box 3058  
Gulfport, MS 39505  
Telephone number: 228.863.1314 Fax 228-864-0013

LOCATION

SW 1/4 of NE 1/4 Section 6 Township 7S Range 12W County Harrison

Include a map or aerial photograph marked with site location upon submittal of this form.

Name of land owner: W. C. Fore Trucking, Inc.  
Mailing address: Same as Above  
Telephone number: Same as Above

Date operation to begin July 25, 2005 Date operation to end July 25, 2010  
Material to be mined Sand/Clay Number of acres to be mined 4  
Number of acres to be affected by the entire operation (mine, roads, storage, etc.) 4  
Is operation closer than 1,320 feet to another mine? No XXX Yes

Applicant/  
Operator: W. C. Fore By [Signature]  
Signature  
Date July 18, 2005 Position President

For Office of Geology use only

Date JULY 18, 2005 By [Signature]  
Division Director  
ASST - Mining and Reclamation Division

# W C Fore Trucking Inc, Big Creek Road Sand Pit

## General Information

ID	Branch	SIC	County	Basin	Start	End
22958	Mining and Solid Waste Management	1442	Harrison	Coastal Streams	07/19/2005	

## Address

Physical Address (Primary)	Mailing Address
Big Creek Road Gulfport, MS 39504	PO Box 3058 Gulfport, MS 39504

## Telecommunications

Type	Address or Phone
Work phone number	(228) 863-1314

## Alternate / Historic AI Identifiers

Alt ID	Alt Name	Alt Type	Start Date	End Date
24126	W C Fore Trucking Inc, Big Creek Road Sand Pit	Geology-Mining-Exemption	07/18/2005	
22958	W. C. Fore Trucking, Inc., Big Creek Road Sand Pit	Official Site Name	07/19/2005	

## Regulatory Programs

Program	SubProgram	Start Date	End Date
Water	Mining - No Discharge Certified	07/29/2005	

## Locational Data

Latitude	Longitude	Method	Datum	S / T / R	Map Links

Report Date: 8/8/2005 7:03:15 AM

AI #22958  
GMP20050001

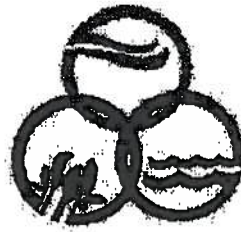

MISSISSIPPI DEPARTMENT OF ENVIRONMENTAL QUALITY

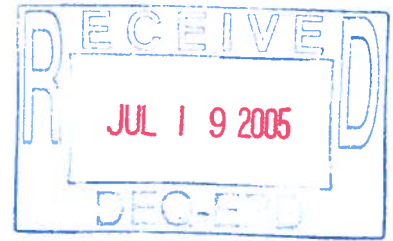

**MINING NOTICE OF INTENT (MNOI)  
FOR COVERAGE UNDER MINING STORM WATER  
GENERAL NPDES PERMIT MSR32 1526  
(Number to be assigned by State)**

File at least 30 days prior to the commencement of mining; 15 days if a Storm Water Pollution Prevention Plan (SWPPP) is already on file. Lateral expansion of an existing mine that has storm water permit coverage does not require submittal of a new MNOI however, modification of the existing SWPPP to include the expansion is required. Also, according to 40 CFR 122.26 (b) (14) (iii), mining operations that do not discharge storm water contaminated by contact with any overburden, raw material, intermediate products, finished products, byproducts or waste products shall not be required to file a MNOI.

IS APPLICANT THE OPERATOR OR OWNER? (Circle one or both)

OPERATOR CONTACT PERSON: W. C. Fore  
OPERATOR COMPANY NAME: W. C. Fore Trucking, Inc.  
OPERATOR STREET (P. O. BOX): P. O. Box 3058  
OPERATOR CITY: Gulfport STATE: MS ZIP: 39504  
OPERATOR TELEPHONE NUMBER (INCLUDE AREA CODE): 228.863.1314

(List owner if different than operator)

OWNER CONTACT PERSON: Same As Above  
OWNER COMPANY: \_\_\_\_\_  
OWNER STREET (P. O. BOX): \_\_\_\_\_  
OWNER CITY: \_\_\_\_\_ STATE: \_\_\_\_\_ ZIP: \_\_\_\_\_  
OWNER TELEPHONE NUMBER (INCLUDE AREA CODE): \_\_\_\_\_

(Mine information)

NAME OF MINE: Big Creek Road Sand Mine  
STREET ADDRESS OR NEAREST NAMED ROAD: Big Creek Road  
MINE LOCATION: CITY: Gulfport COUNTY: Harrison

(Mine information continued)

SW /4 OF NE /4 OF SECTION 6 , TOWNSHIP 7S , RANGE 12W

ATTACH A USGS QUAD MAP OUTLINING MINE LOCATION (Maps can be obtained from the Mississippi Office of Geology. For information call 601-961-5523).

RECEIVING STREAM: Big Creek

STANDARD INDUSTRIAL CLASSIFICATION (SIC) CODE: 1442

MATERIAL TO BE MINED: Sand/Clay

TOTAL ACREAGE (If modification, give original acreage, expanded acreage and total acreage): 4

DOES THIS MINE NEED A CORPS OF ENGINEERS WETLANDS (Sec. 404) PERMIT? No

WILL HYDRAULIC DREDGING BE USED? (Y/N) NO WASHING OF SAND/GRAVEL? (Y/N) NO

LIST ANY: NPDES PERMIT NO. N/A STATE OPERATING PERMIT NO. N/A

GEOLOGY PERMIT APPLICATION NO. N/A GEOLOGY PERMIT NO. N/A

HAS A "NOTICE OF EXEMPT OPERATIONS" BEEN FILED WITH GEOLOGY? (Y/N) Y

A Geology "Notice of Exempt Operations" or "Notice of Intent to Mine Class I or Class II Materials" must be filed before coverage will be granted under the mining storm water NPDES permit. For information on Office of Geology requirements call 601-961-5515.

ESTIMATED START DATE: July 25, 05 END DATE: July 25, 2010

ATTACH A STORM WATER POLLUTION PREVENTION PLAN (SEE PERMIT FOR REQUIREMENTS)

IDENTIFY THE ASSOCIATION OR GENERIC SWPPP PREVIOUSLY SUBMITTED:

I certify under penalty of law that this document and all attachments were prepared under my direction or supervision in accordance with a system designed to assure that qualified personnel properly gathered and evaluated the information submitted. Based on my inquiry of the person or persons who manage the system, or those persons directly responsible for gathering the information, the information submitted is, to the best of my knowledge and belief, true, accurate and complete. I am aware that there are significant penalties for submitting false information, including the possibility of fine and imprisonment for knowing violations.

Signature [Handwritten Signature] Date Signed July 18, 2005

Printed Name W. C. Fore Title President

This application shall be signed according to the General Permit, Part V.E., as follows:

- For a corporation, by a responsible corporate officer.
- For a partnership, by a general partner.
- For a sole proprietorship, by the proprietor.
- For a municipal, state or other public facility, by either a principal executive officer, the mayor, or ranking elected official.
- Duly Authorized Representative

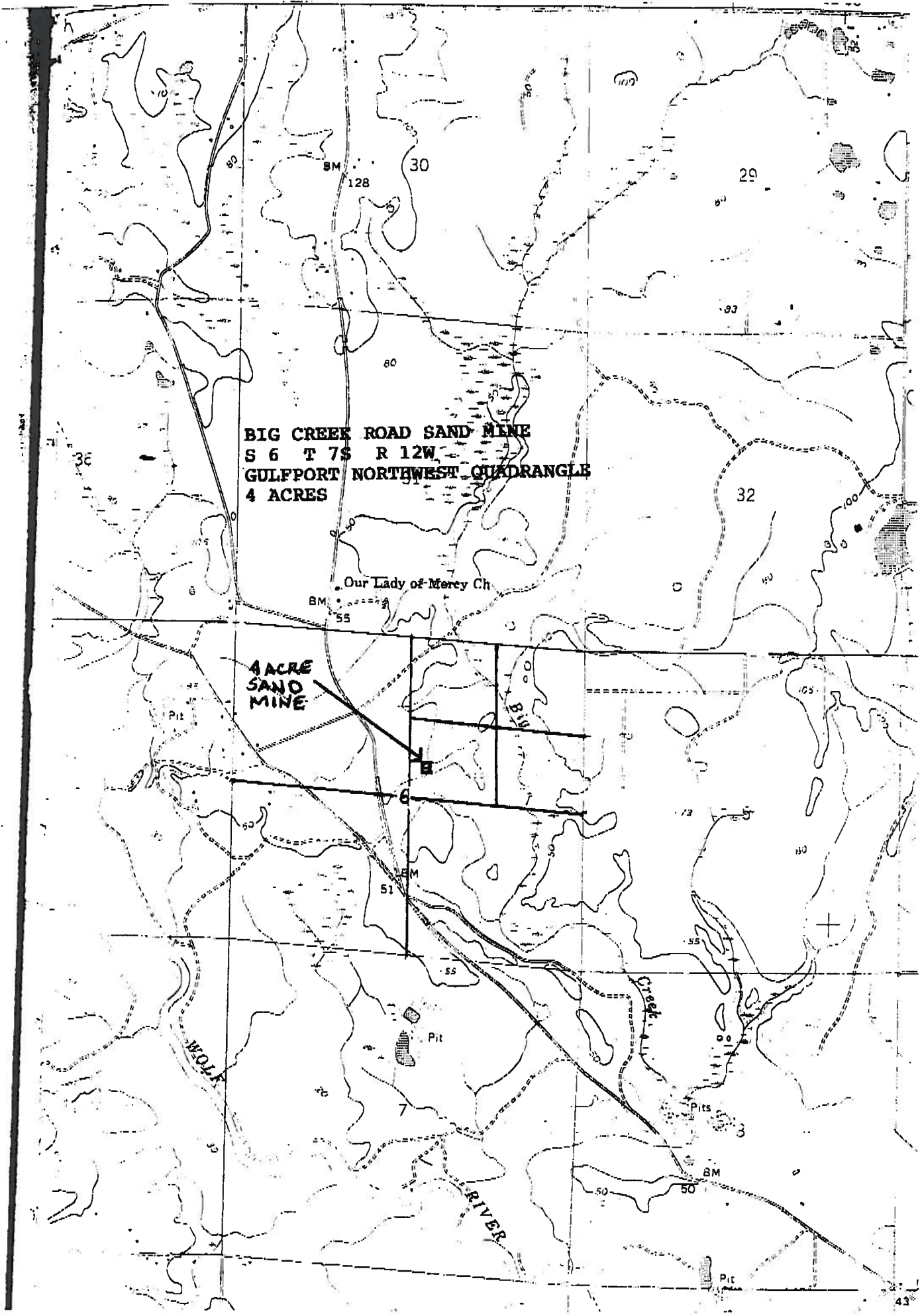

**BIG CREEK ROAD SAND MINE**  
**S 6 T 7S R 12W**  
**GULFPORT NORTHWEST QUADRANGLE**  
**4 ACRES**

**4 ACRE SAND MINE**

Our Lady of Mercy Ch

BIG CREEK RIVER

WOLF RIVER

RIVER

# W. C. FORE TRUCKING, INC.

P. O. Box 3058 • Gulfport, MS 39505

• office 228.863.1314 • fax 228.864.0013

**Via Facsimile**  
(601) 354-6612

July 18, 2005

Mississippi Department of Environmental Quality  
Office of Pollution Control  
Post Office Box 10385  
Jackson, Mississippi 39289-6612

Attention: Mr. Michael Roussel

Reference: **Surface Mining Permit  
Notice of Exempt Operation  
Big Creek Road Sand Mine  
Section 8, Township 7 South,  
Range 12 West  
Harrison County, Mississippi**

Dear Mr. Roussel,

Attached for your review and approval is our Mining Notice of Intent for the above captioned mining application, four acres.

The surface mine shall be stripped of overburden and the topsoil segregated for use in plating the slopes of the pit for vegetation. The balance of the spoil material shall be used to construct earthen berms around the perimeter of the pit. The berms will be constructed so as to preclude storm water from entering the pit.

Construction and excavation of the pit will be in such a configuration with grade changes that only the incidental storm water and ground water will flow to a temporary sump at the lowest elevation in the pit. No storm water or ground water shall leave the surface mining pit. All storm water shall be contained within the pit.

If you have any questions at all, please do not hesitate to call our office.

Sincerely,



Michael Rouse

Encl. As Noted





STATE OF MISSISSIPPI  
HALEY BARBOUR  
GOVERNOR  
MISSISSIPPI DEPARTMENT OF ENVIRONMENTAL QUALITY  
CHARLES H. CHISOLM, EXECUTIVE DIRECTOR  
July 29, 2005

Mr. W. C. Fore  
W C Fore Trucking Inc, Big Creek Road Sand Pit  
PO Box 3058  
Gulfport, Mississippi 39505

Dear Mr. Fore

Re: W C Fore Trucking Inc, Big Creek Road  
Sand Pit  
Harrison County  
General Mining Stormwater Coverage. No.  
MSR321526

The information you have provided for the referenced facility indicates that there will be no storm water runoff to state waters. Only facilities with storm water discharges are required to have an NPDES permit. Therefore, storm water permitting is not needed for the above referenced facility as long as there is no discharge. If conditions change at this facility, permitting will be required.

We appreciate your attention to the storm water regulations. Please contact me at 601-961-5722 if you have any questions or if I may be of further assistance on this or any matter.

Sincerely,

A handwritten signature in black ink that reads "Charity Rockingham".

Charity Rockingham  
Solid Waste and Mining Branch, EPD

cc: Chris Sanders, ECED