



**FILE COPY**

STATE OF MISSISSIPPI  
DAVID RONALD MUSGROVE, GOVERNOR  
MISSISSIPPI DEPARTMENT OF ENVIRONMENTAL QUALITY  
CHARLES H. CHISOLM, EXECUTIVE DIRECTOR

October 11, 2000

Mr. and Mrs. Robert Brent  
403 Lee Avenue  
Crystal Springs, Mississippi 39059

RE: soil and wipe sampling

Dear Mr. and Mrs. Brent:

Please find attached the report for the soil and wipe sampling recently conducted at 403 Lee Avenue, Crystal Springs, MS. The report includes the following:

1. a map showing the sampling locations, and
2. a table containing the sample results from the analysis conducted by the mobile laboratory, Environmental Chemistry Consulting Services.

In addition, please find enclosed a letter from the MDEQ stating that, based on the information collected to date, no further investigative or remedial action is required on your property in regard to contamination from the Kuhlman facility.

Please contact Gretchen Zmitrovich at 601-961-5240 if you have any questions regarding this report.

Sincerely,

A handwritten signature in black ink, appearing to read "Tony Russell".

Tony Russell, Chief  
Uncontrolled Sites Section

**Enclosures**

Kuhlman Electric-403 Lee (Brent) report\_10-11-00 (gz)



STATE OF MISSISSIPPI  
DAVID RONALD MUSGROVE, GOVERNOR  
MISSISSIPPI DEPARTMENT OF ENVIRONMENTAL QUALITY  
CHARLES H. CHISOLM, EXECUTIVE DIRECTOR

October 11, 2000

**CERTIFIED LETTER NO. Z 278 184 440 RETURN RECEIPT REQUESTED**

Mr. and Mrs. Robert Brent  
403 Lee Avenue  
Crystal Springs, Mississippi 39059

RE: 403 Lee Avenue  
Crystal Springs, Copiah County, Mississippi

The Uncontrolled Sites Section of the Mississippi Department of Environmental Quality (MDEQ) has completed a review of the sampling report prepared by Ogden Environmental and Engineering for the above referenced property. The MDEQ requires no further action at this site at this time.

If cleanup standards change or additional data becomes available for the site, then MDEQ will notify the appropriate parties of the need for any additional investigation(s) or remedial action(s). These actions will be consistent with our need to protect human health, welfare, and/or the environment.

If you have any questions, concerning this matter, please contact Gretchen Zmitrovich at (601) 961-5240.

Sincerely,

A handwritten signature in black ink, appearing to read "Tony Russell".

Tony Russell, Chief  
Uncontrolled Sites Section

Kuhlman Electric-403 Lee (Brent) SNFA\_10-11-00 (gz)

# COPY

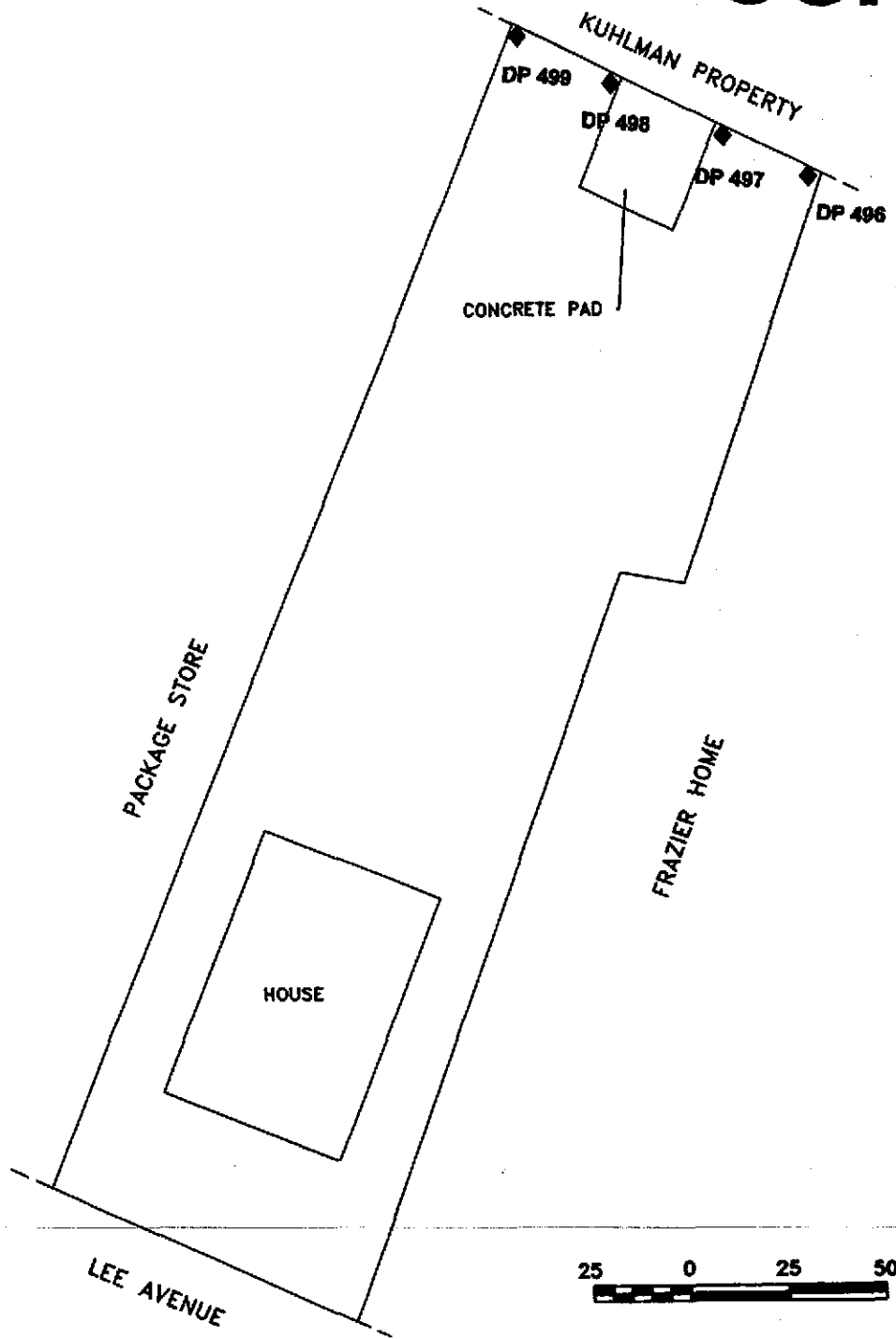

**LEGEND**  
 ◆ SAMPLE POINT  
 DP 382 SAMPLE POINT NUMBER



- 1) ALL DISTANCES ARE ESTIMATED
- 2) THIS MAP WAS PREPARED FROM RECORD MAPS
- 3) THIS MAP HAS BEEN PREPARED FOR PRESENTATION PURPOSES ONLY

<b>SAMPLE LOCATIONS FOR BRENT PROPERTY 403 LEE AVENUE</b>			
SCALE: AS SHOWN	DR MDI	CRK TF	REV BPS
PREPARED BY:			
<b>OGDEN ENVIRONMENTAL AND ENGINEERING SERVICES</b>			
<small>200 SOUTH OLD STATEVILLE ROAD • HUNTERSVILLE, NC 28078 • 704-873-3570</small>			
PROJ: 073350000	DATE: 09/24/00	SHEET 1 OF 1	

Soil and Wipe Sample Results  
 Brent Property  
 403 Lee Avenue  
 Crystal Springs, Mississippi

SOIL SAMPLES (MG/KG)									
Target Analyte	DP-496	DP-496	DP-497	DP-497	DP-498	DP-498	DP-498	DP-499	DP-499
Sample #	0.5	4	0.5	4	0.5	4	0.5	0.5	4
Depth (ft)	435	436	437	438	439	440	441	442	442
Lab #	0.24	<0.10	0.17	<0.10	<0.10	<0.10	<0.10	<0.10	0.10
PCB as 1260	8/24/00	8/24/00	8/24/00	8/24/00	8/24/00	8/24/00	8/24/00	8/24/00	8/24/00
Collection Date	16:35	16:36	16:42	16:43	16:45	16:46	16:50	16:52	16:52
Collection Time	8/25/00	8/24/00	8/24/00	8/24/00	8/24/00	8/24/00	8/24/00	8/24/00	8/25/00
Injection Date									

WIPE SAMPLES (TOTAL UG)				
Target Analyte	BW-1	BW-2	BW-3	BW-4
Sample #	743	744	745	746
Depth	<0.50	<0.50	<0.50	<0.50
Lab #	8/30/00	8/30/00	8/30/00	8/30/00
PCB as 1260	13:43	13:48	13:50	13:53
Collection Date	8/31/00	8/31/00	8/31/00	8/31/00
Collection Time				
Injection Date				

Notes:

- LOCATION:
- BW1: Round patio table, back porch.
  - BW2: Arm of glider, back porch.
  - BW3: Craftsman wheelbarrow.
  - BW4: Top of barbecue grill lid.

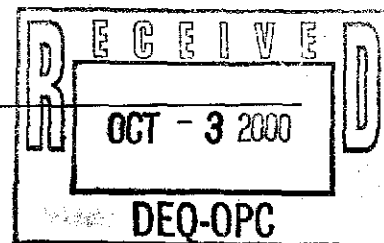

October 2, 2000

Ms. Gretchen Zmitrovich  
Office of Pollution Control  
Mississippi Department of  
Environmental Quality  
P.O. Box 10385  
Jackson, Mississippi 39289-0385

**FILE COPY**

**SUBJECT: Transmittal of Analytical Data for Residences  
Kuhlman Electric Corporation  
Crystal Springs, Mississippi**

---

Dear Ms. Zmitrovich:

Attached are site plans and spreadsheets showing sampling locations and analytical results from sampling of soils by Ogden Environmental and Energy Services. The soil samples were collected from residential properties surrounding Kuhlman Electric Corporation. Samples were collected from various depths ranging from ground surface to 4 feet below grade and analyzed by an on-site laboratory. Split samples were sent to Paradigm Analytical Laboratories for confirmation of on-site lab results.

The following properties have concentrations of PCB 1260 less than 1 mg/kg.

1. Perry Smith Property at 219 North Jackson Street
2. Stringer Funeral Home at 301 North Jackson Street
3. Stringer Rental Property at 303 North Jackson Street
4. Harold and Suzanne Warren Property at 403 North Jackson Street
5. Elnor Wright Property at 401 North Jackson Street
6. Sonny Reeves Property at 405 North Jackson Street

October 2, 2000

Page 2

---

7. Brent Property at 403 Lee Avenue
8. Louie Lang / David Vinson at 407 North Jackson
9. Jerry Youngblood at 100 Lamar Street

Please contact me at 828-669-3929 if you have any questions or comments concerning these results.

Sincerely,

Martin and Slagle GeoEnvironmental Associates, LLC



Robert L. Martin, P.G.  
Project Manager

Cc: Anastasia Hamel, BorgWarner Inc.

N

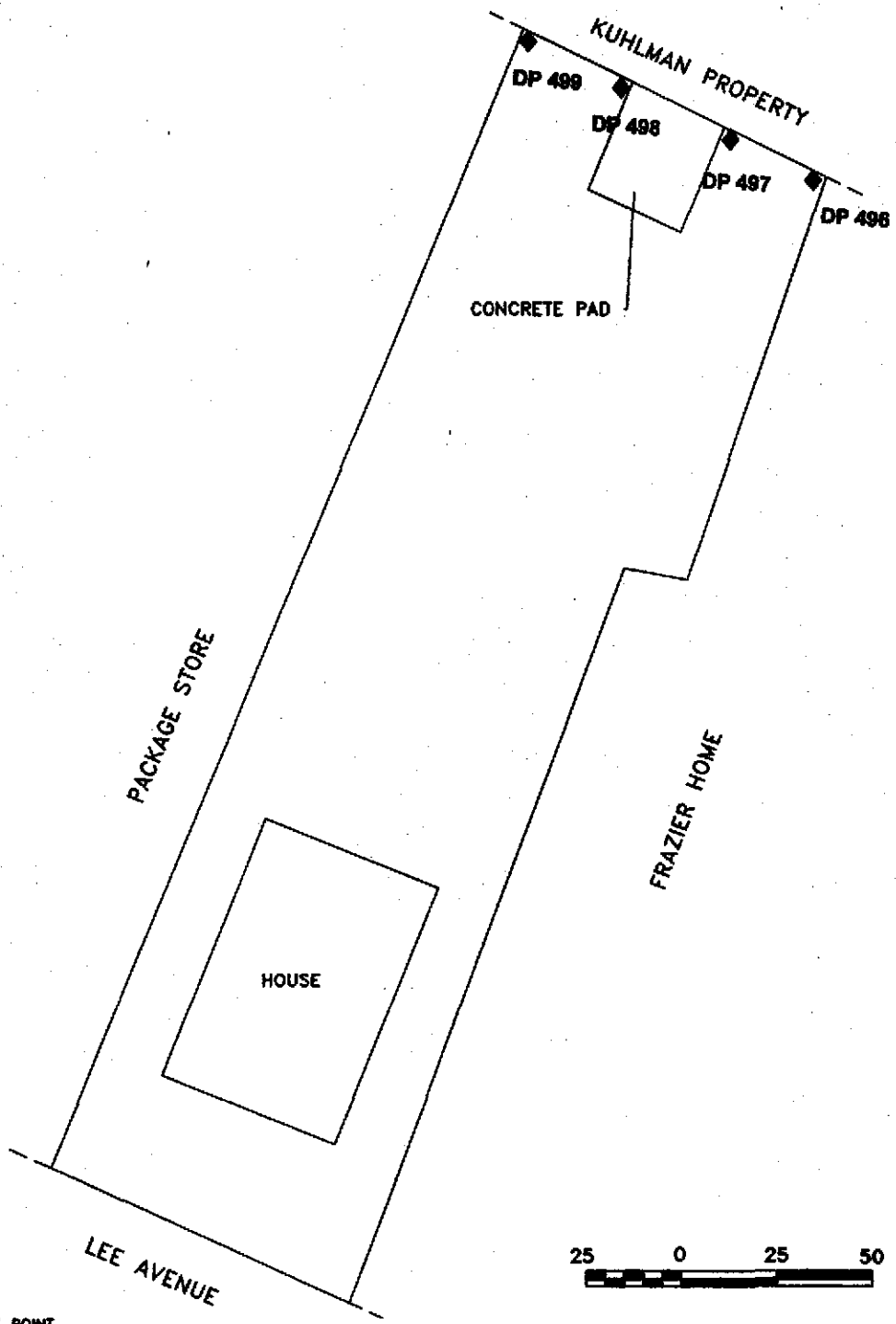

**LEGEND**  
 ◆ SAMPLE POINT  
 DP 382 SAMPLE POINT NUMBER

**SAMPLE LOCATIONS FOR  
 BRENT PROPERTY  
 403 LEE AVENUE**

SCALE: AS SHOWN DR MDI CHK TF REV BPS

- 1) ALL DISTANCES ARE ESTIMATED
- 2) THIS MAP WAS PREPARED FROM RECORD MAPS
- 3) THIS MAP HAS BEEN PREPARED FOR PRESENTATION PURPOSES ONLY

PREPARED BY:  
**OGDEN** ENVIRONMENTAL AND ENGINEERING SERVICES  
 200 SOUTH OLD STATEVILLE ROAD • HUNTERSVILLE, NC 28078 • 704-875-3570  
 PROJ: 073350000 DATE: 09/24/00 SHEET 1 OF 1

Soil and Wipe Sample Results  
 Brent Property  
 403 Lee Avenue  
 Crystal Springs, Mississippi

SOIL SAMPLES (MG/KG)		DP-496	DP-496	DP-497	DP-497	DP-498	DP-498	DP-499	DP-499
Target Analyte	Sample #	0.5 (0.1)	4	0.5 (0.1)	4	0.5 (0.1)	4	0.5 (0.1)	4
	Depth	435	436	437	438	439	440	441	442
	Lab #								
PCB as 1260		0.24	<0.10	0.17	<0.10	<0.10	<0.10	<0.10	0.10
	Collection Date	8/24/00	8/24/00	8/24/00	8/24/00	8/24/00	8/24/00	8/24/00	8/24/00
	Collection Time	16:35	16:36	16:42	16:43	16:45	16:46	16:50	16:52
	Injection Date	8/25/00	8/24/00	8/24/00	8/24/00	8/24/00	8/24/00	8/24/00	8/25/00

WIPE SAMPLES (TOTAL UG)		BW-1	BW-2	BW-3	BW-4
Target Analyte	Sample #				
	Depth	743	744	745	746
	Lab #				
PCB as 1260		<0.50	<0.50	<0.50	<0.50
	Collection Date	8/30/00	8/30/00	8/30/00	8/30/00
	Collection Time	13:43	13:48	13:50	13:53
	Injection Date	8/31/00	8/31/00	8/31/00	8/31/00

Notes:

LOCATION:  
 BW1: Round patio table, back porch.  
 BW2: Arm of glider, back porch.  
 BW3: Craftsman wheelbarrow.  
 BW4: Top of barbecue grill lid.



October 5, 2000

Ms. Gretchen Zmitrovich  
Office of Pollution Control  
Mississippi Department of  
Environmental Quality  
Office of Pollution Control  
P.O. Box 10385  
Jackson, Mississippi 39289-0385

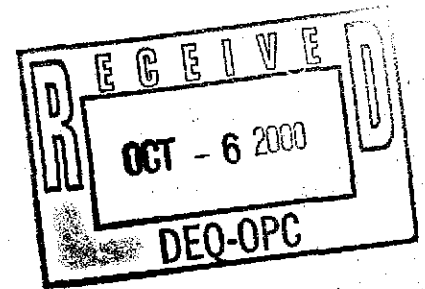

**SUBJECT: Transmittal of Revised Analytical Data Tables for Residences  
Kuhlman Electric Corporation  
Crystal Springs, Mississippi**

---

Dear Ms. Zmitrovich:

Attached is one complete set of revised spreadsheets showing analytical results from sampling of soils by Ogden Environmental and Energy Services. The tables were revised based on your review and comments. Results for split samples are being prepared into tables and will be forwarded to you by Monday at the latest.

Please contact me at 828-669-3929 if you have any questions or comments concerning these results.

Sincerely,

**Martin and Slagle GeoEnvironmental Associates, LLC**

*Robert L. Martin*

Robert L. Martin, P.G.  
Project Manager

Cc: Anastasia Hamel, BorgWarner Inc.

Soil and Wipe Sample Results  
 Brent Property  
 403 Lee Avenue  
 Crystal Springs, Mississippi

SOIL SAMPLES (MG/KG)									
Target Analyte	DP-496	DP-496	DP-497	DP-497	DP-498	DP-498	DP-498	DP-499	DP-499
	0.5	4	0.5	4	4	0.5	4	0.5	4
	435	436	437	438	440	439	440	441	442
PCB as 1260	0.24	<0.10	0.17	<0.10	<0.10	<0.10	<0.10	<0.10	0.10
	8/24/00	8/24/00	8/24/00	8/24/00	8/24/00	8/24/00	8/24/00	8/24/00	8/24/00
	16:35	16:36	16:42	16:43	16:46	16:45	16:46	16:50	16:52
	8/25/00	8/24/00	8/24/00	8/24/00	8/24/00	8/24/00	8/24/00	8/24/00	8/25/00

WIPE SAMPLES (TOTAL UG)				
Target Analyte	BW-1	BW-2	BW-3	BW-4
	743	744	745	746
PCB as 1260	<0.50	<0.50	<0.50	<0.50
	8/30/00	8/30/00	8/30/00	8/30/00
	13:43	13:48	13:50	13:53
	8/31/00	8/31/00	8/31/00	8/31/00

Notes:

LOCATION:  
 BW1: Round patio table, back porch.  
 BW2: Arm of glider, back porch.  
 BW3: Craftsman wheelbarrow.  
 BW4: Top of barbecue grill lid.

Les 91  
Brent Project

BY: KUHLMAN ELECTRIC CORPORATION

601 8926496  
601 8926496;

AUG-29-08 8:52AM;

PAGE 1

**FILE COPY**

19 pages w/cover

TO:  
Gretchen Zmitrovich  
MDEQ

From:  
Tim Fitzpatrick  
Ogden Environmental

Gretchen: Following are my field maps - I hope you can read them! Data will follow shortly.

Please call after you receive this fax.

Thanks,

Tim



Job Name: Crystal Springs-  
Job Number:  
Title: Sony Reeves backyard 405 Jackson  
Computed by:  
Date: 2/16/2000  
Checked by:  
Sheet: 1 Of: 11

N ↑ 1 block = 4'

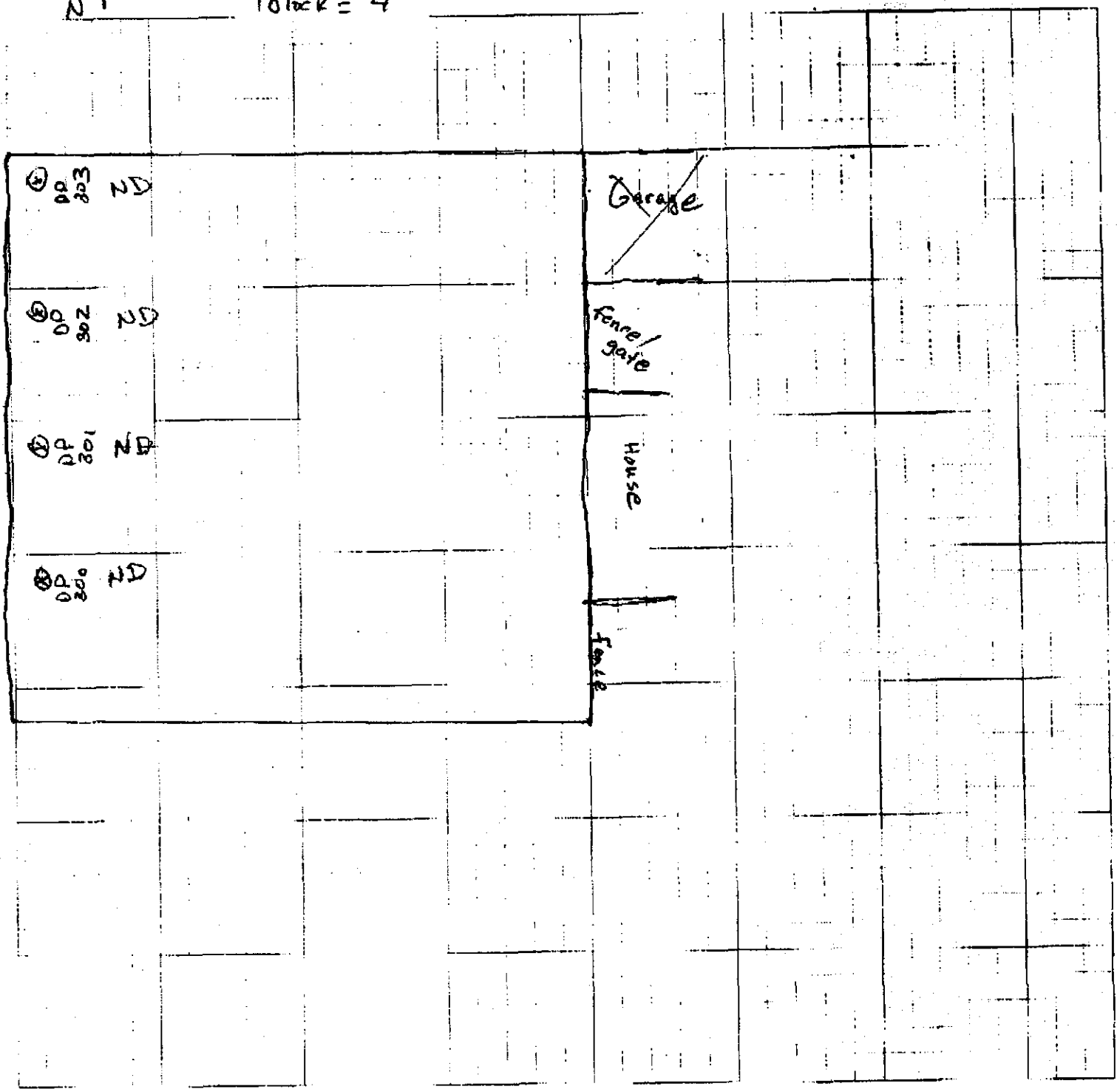



280  
200  
7

Job Name: Crystal Springs  
Job Number:  
Title: Stringer Funeral Home  
Computed by: Checked by:  
Date: 8-16-2000 Sheet: 2 Of: 11

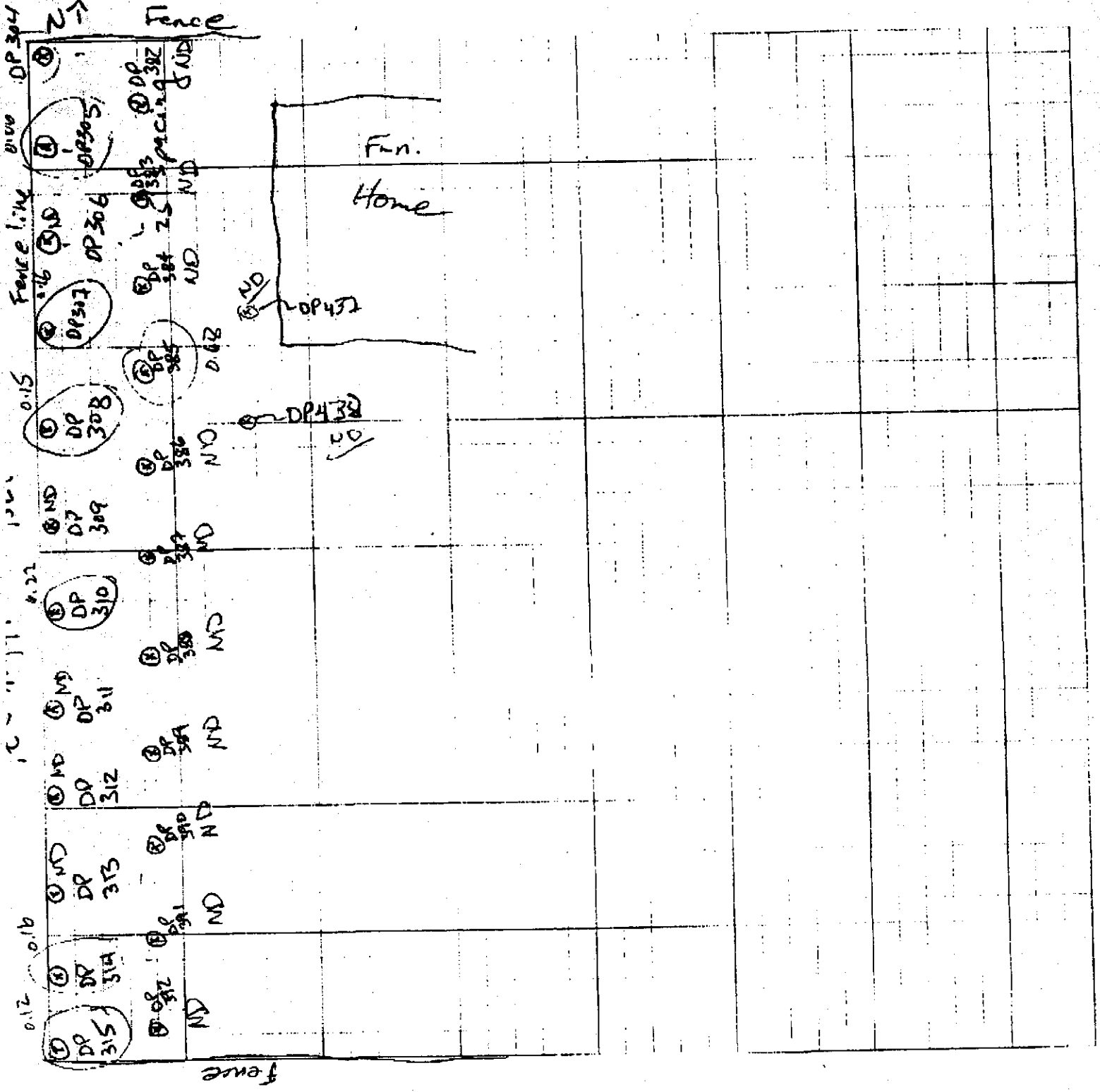



Job Name: Crystal Springs  
Job Number:  
Title: 401 N. Jackson  
Computed by: [unclear]  
Date: 8-16-2000  
Sheet: 11

1 block = 4'

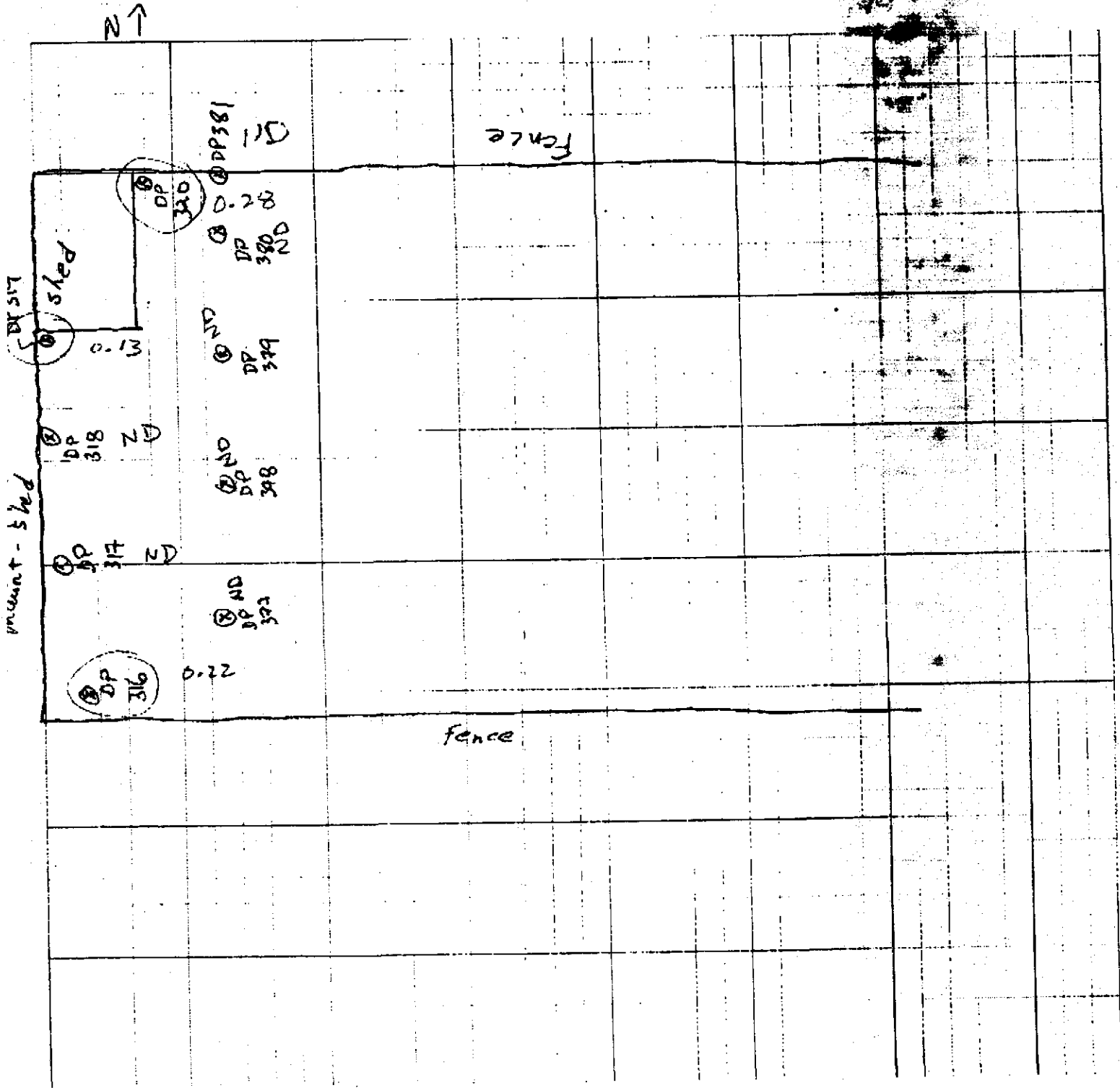



Job Name: Crystal Springs  
Job Number:  
Title: 407 N. Jackson Louie Lang  
Computed by: \_\_\_\_\_ Checked by:  
Date: 8-16-00 Sheet: 4 Of: 11

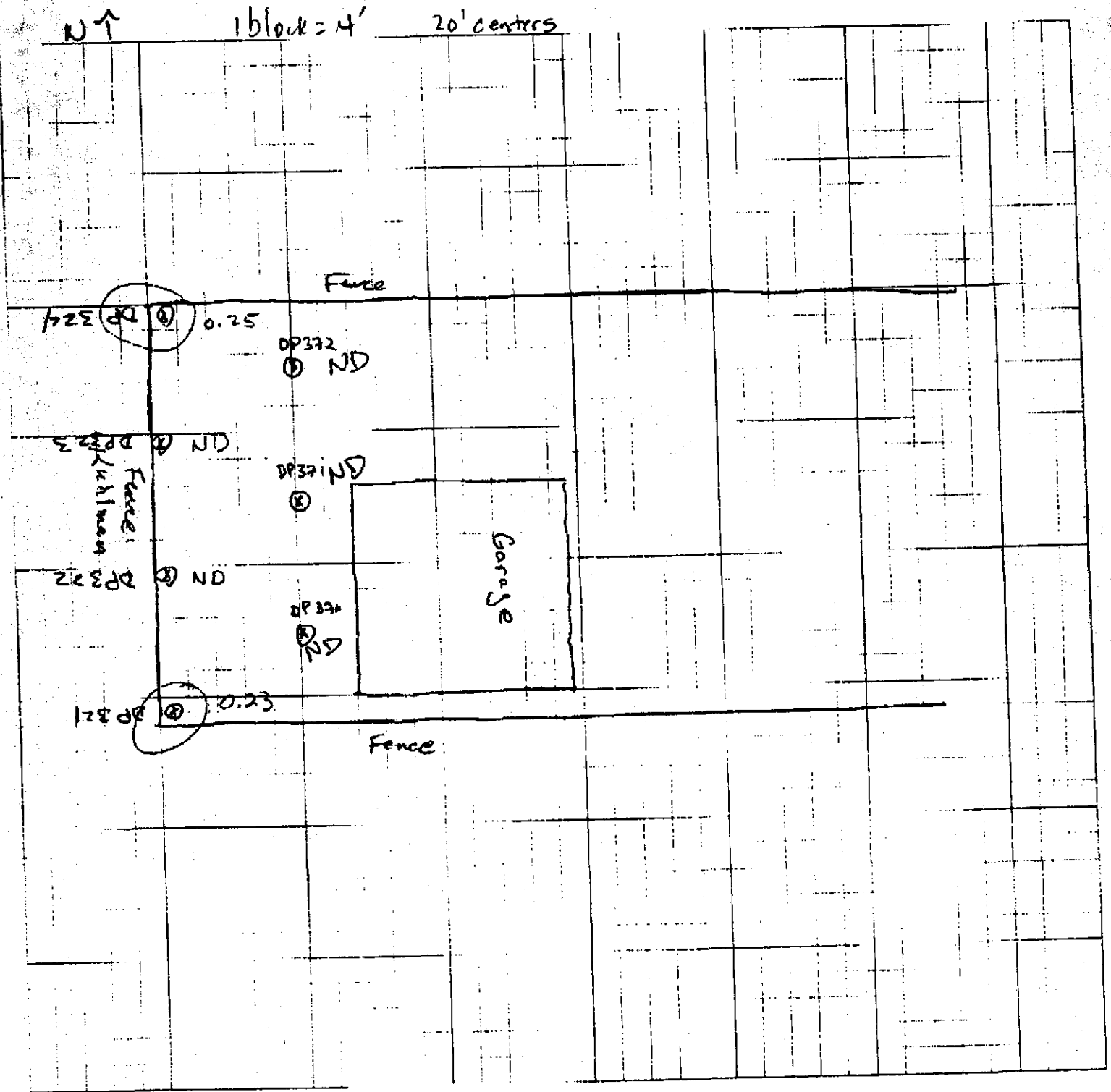







# OGDEN

Job Name: Crystal Springs  
 Job Number: \_\_\_\_\_  
 Title: 219 N-Jackson Smith  
 Computed by: TJF  
 Date: 8-17-00

block = 5'

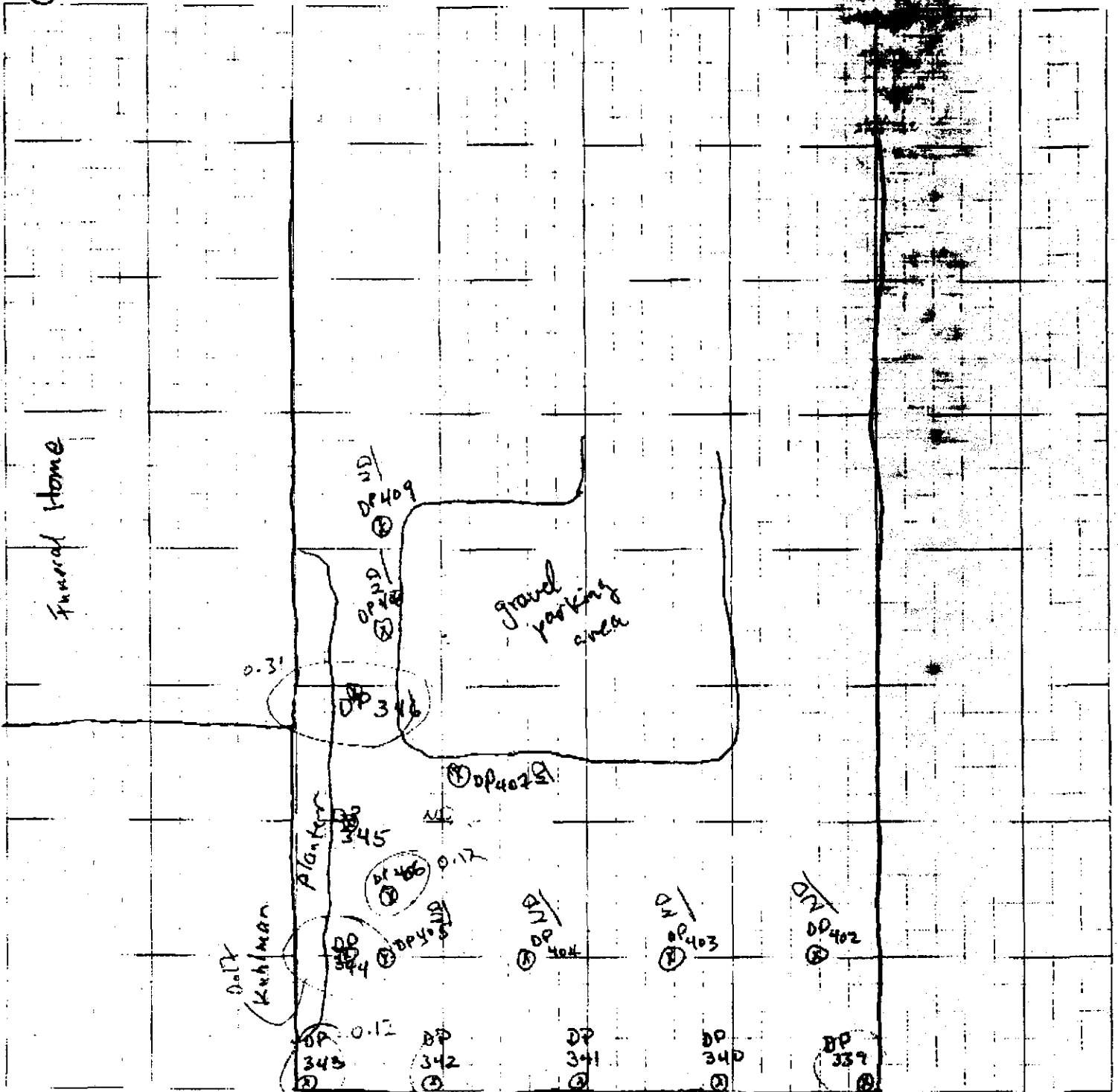

Kuhlman 219  
217  
217  
217



Job Name: Crystal Springs  
Job Number:  
Title: 409 N. Jackson (Amy Cooper)  
Computed by: JF  
Checked by:  
Date: 8-17-00  
Sheet: 8 of 11

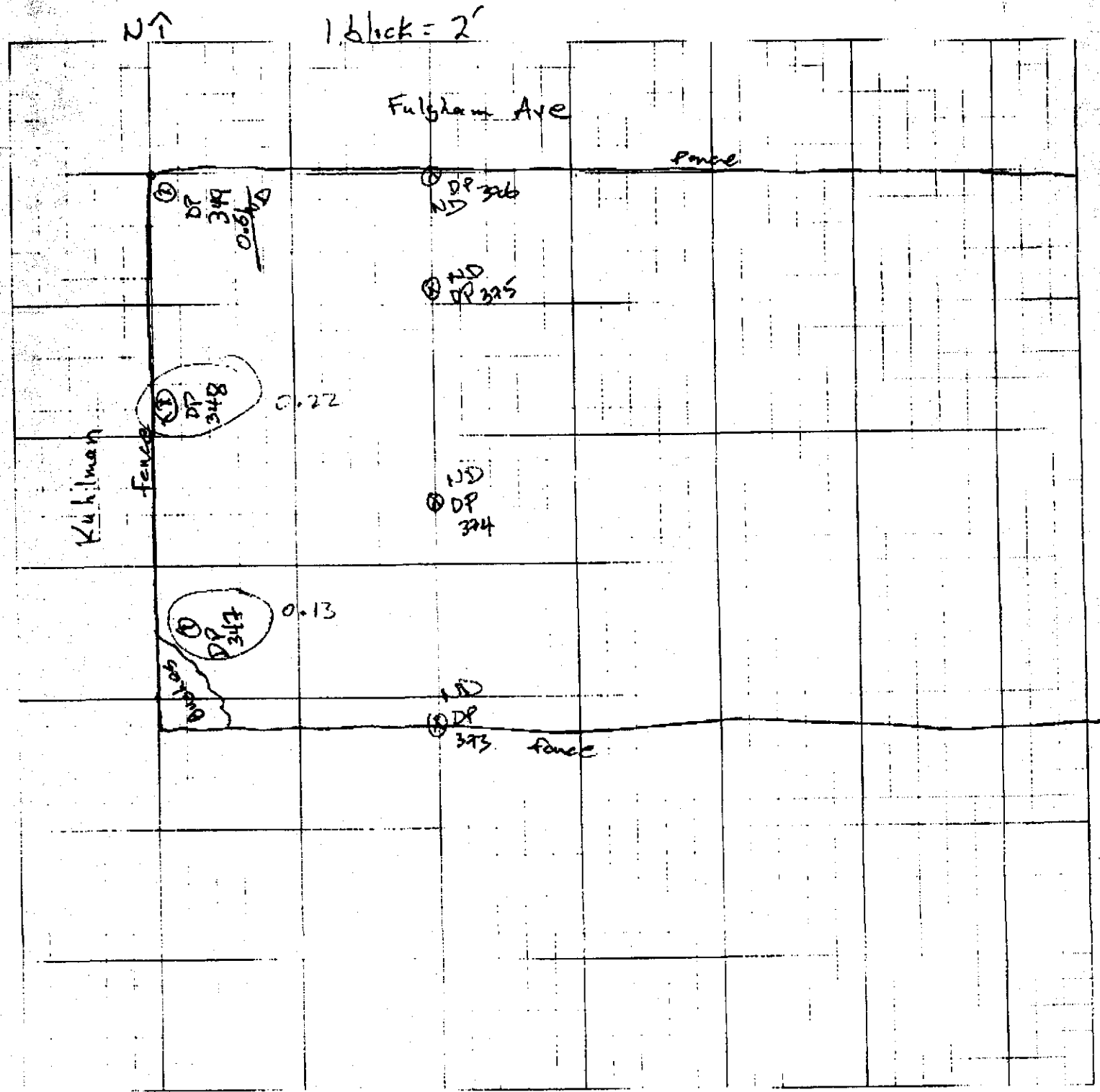



Job Name: Crystal Springs  
Job Number: \_\_\_\_\_  
Title: Dabney Home  
Computed by: TJE      Checked by: \_\_\_\_\_  
Date: 8-17-00      Sheet: 11

1 block = 5'

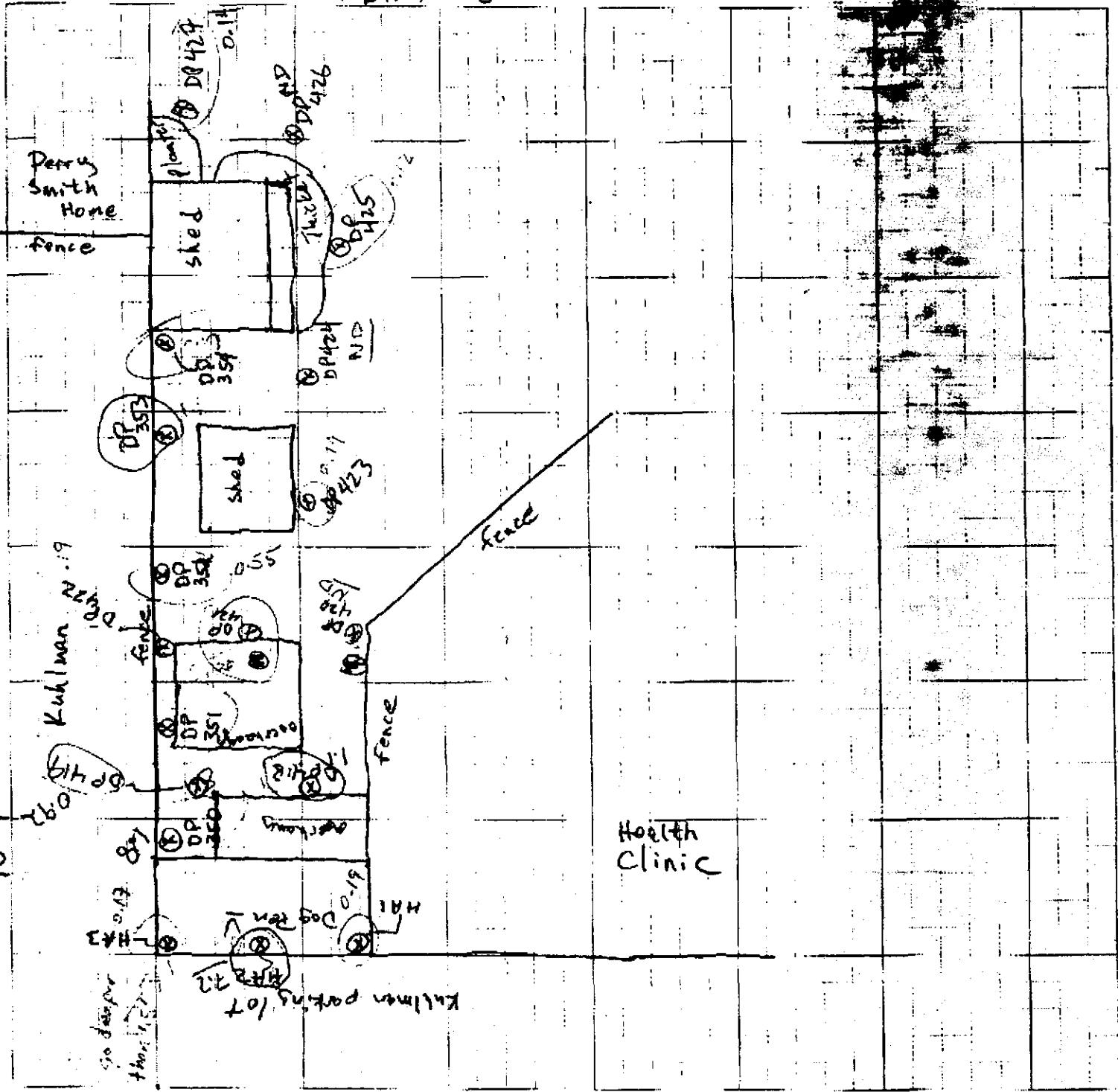



Job Name: Crystal Springs  
Job Number: \_\_\_\_\_  
Title: Wright House  
Computed by: \_\_\_\_\_ Checked by: \_\_\_\_\_  
Date: 8-18-00 Sheet: 10 of 11

NT

1 block = 4'

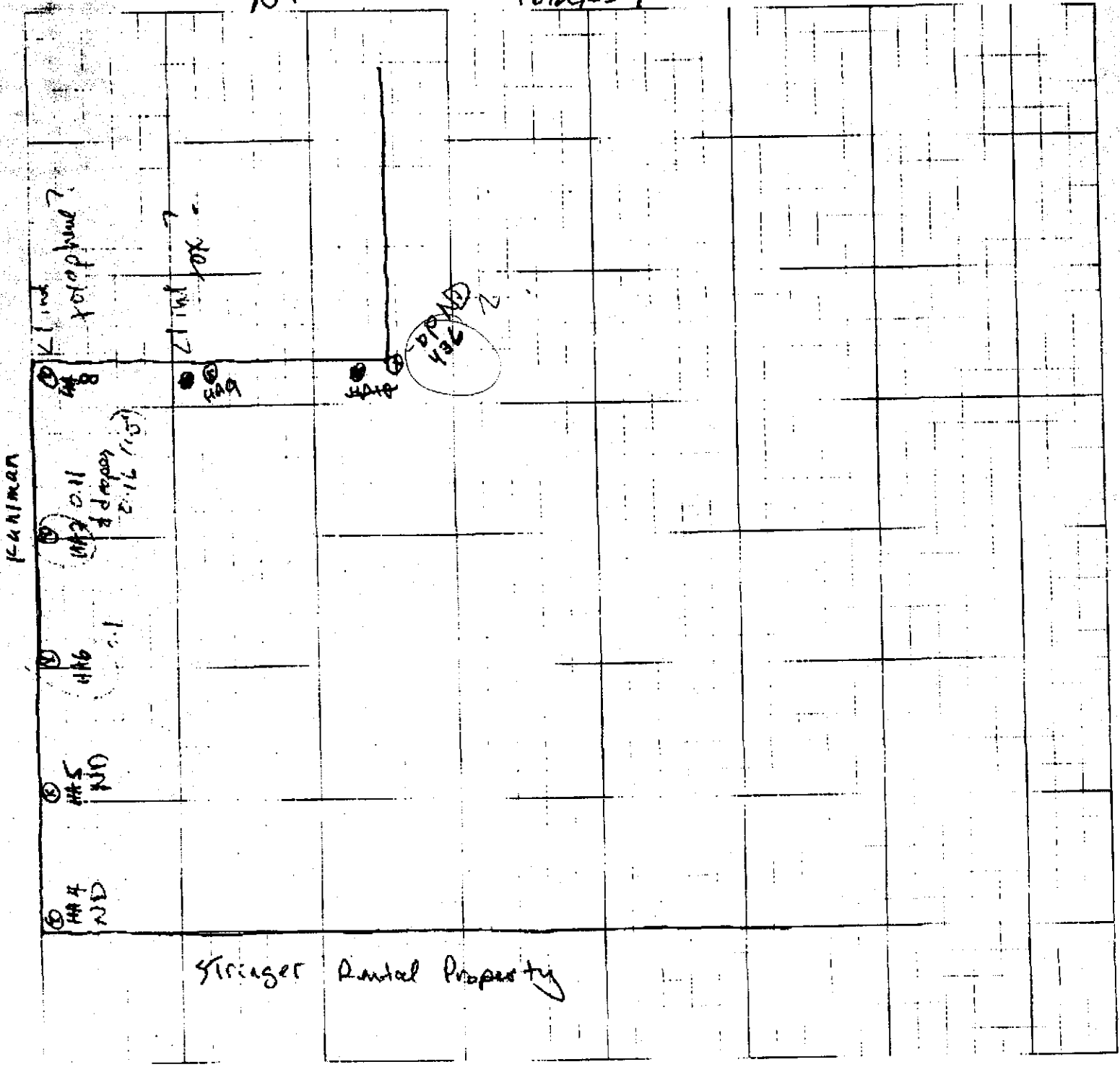

KUHLMAN

Stringer Rental Property



Job Name: Crystal Springs

Job Number:

Title: Harold & Suzanne

Computed by: TBF

Date: 8-18-00

Ch

Sh

IL

NT

1 block = 4'

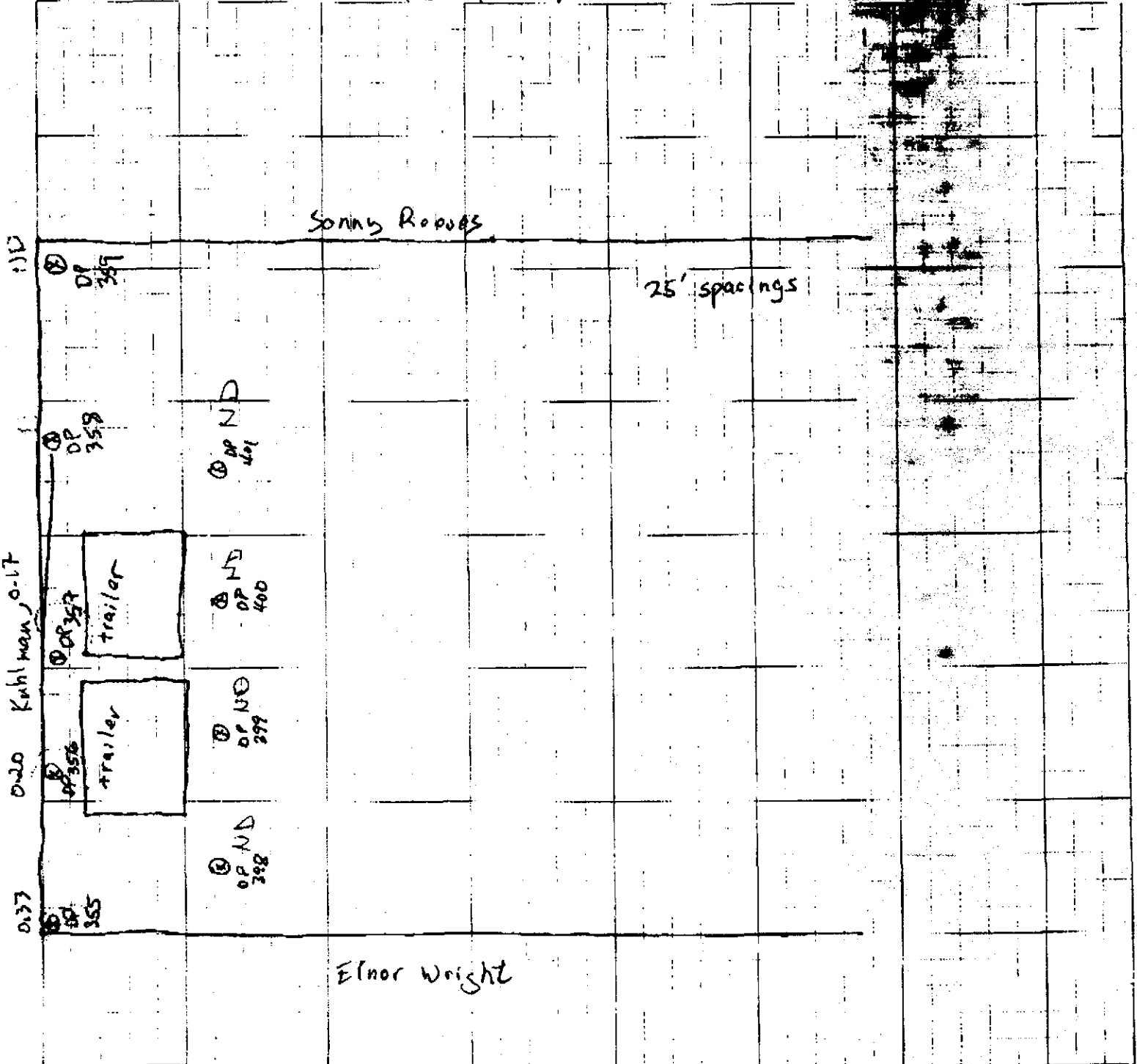



Job Name:

Job Number:

Title: *Dabney yard - south side*

Computed by:

Checked by:

Date: *8/23/00*

Sheet: *12* Of:

*1 block = 5'*

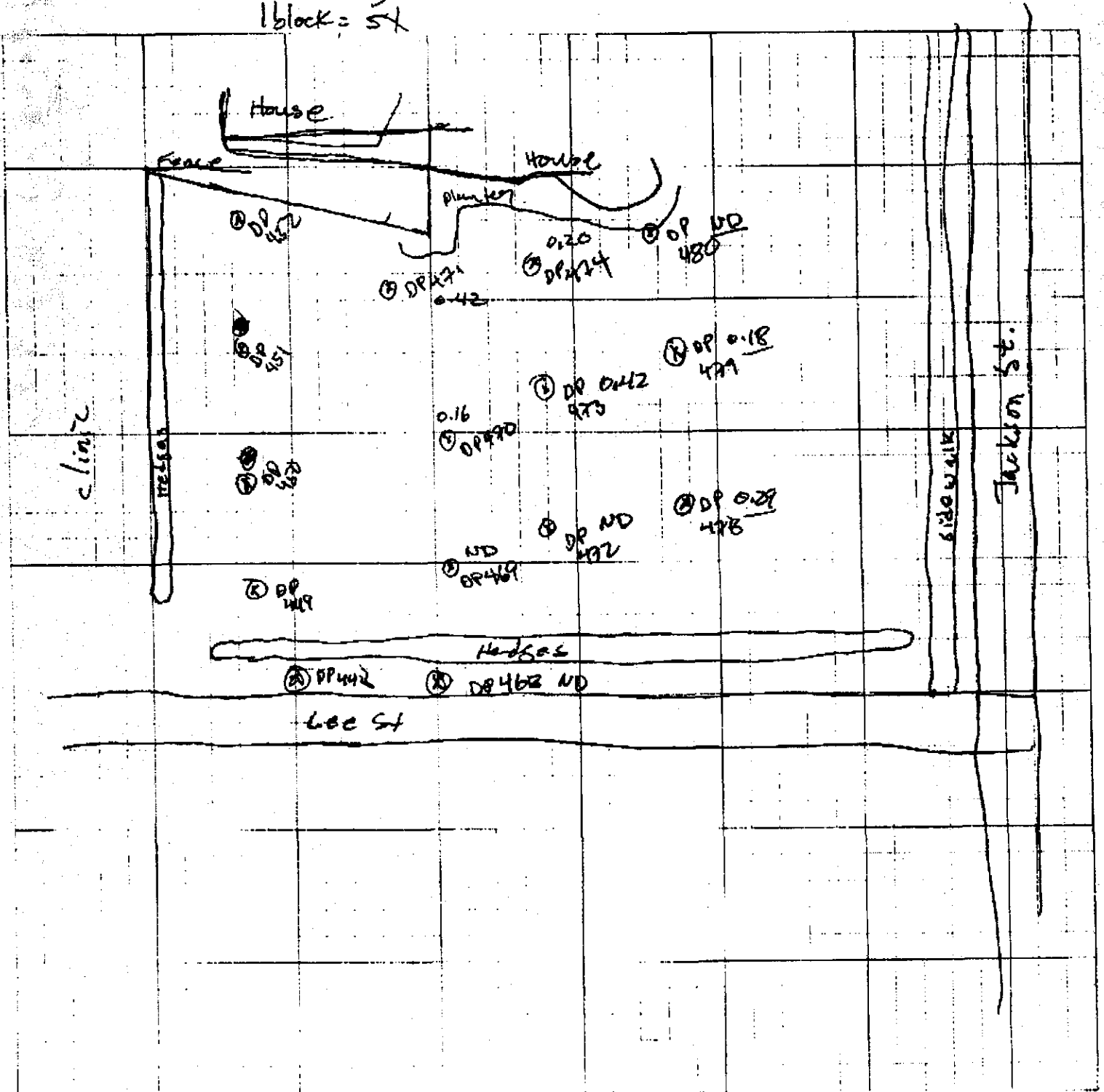







Job Name:

Job Number:

Title: *Edwards property*

Computed by: *TJF*

Checked by:

Date: *8/24/00*

Sheet: *14* Of:

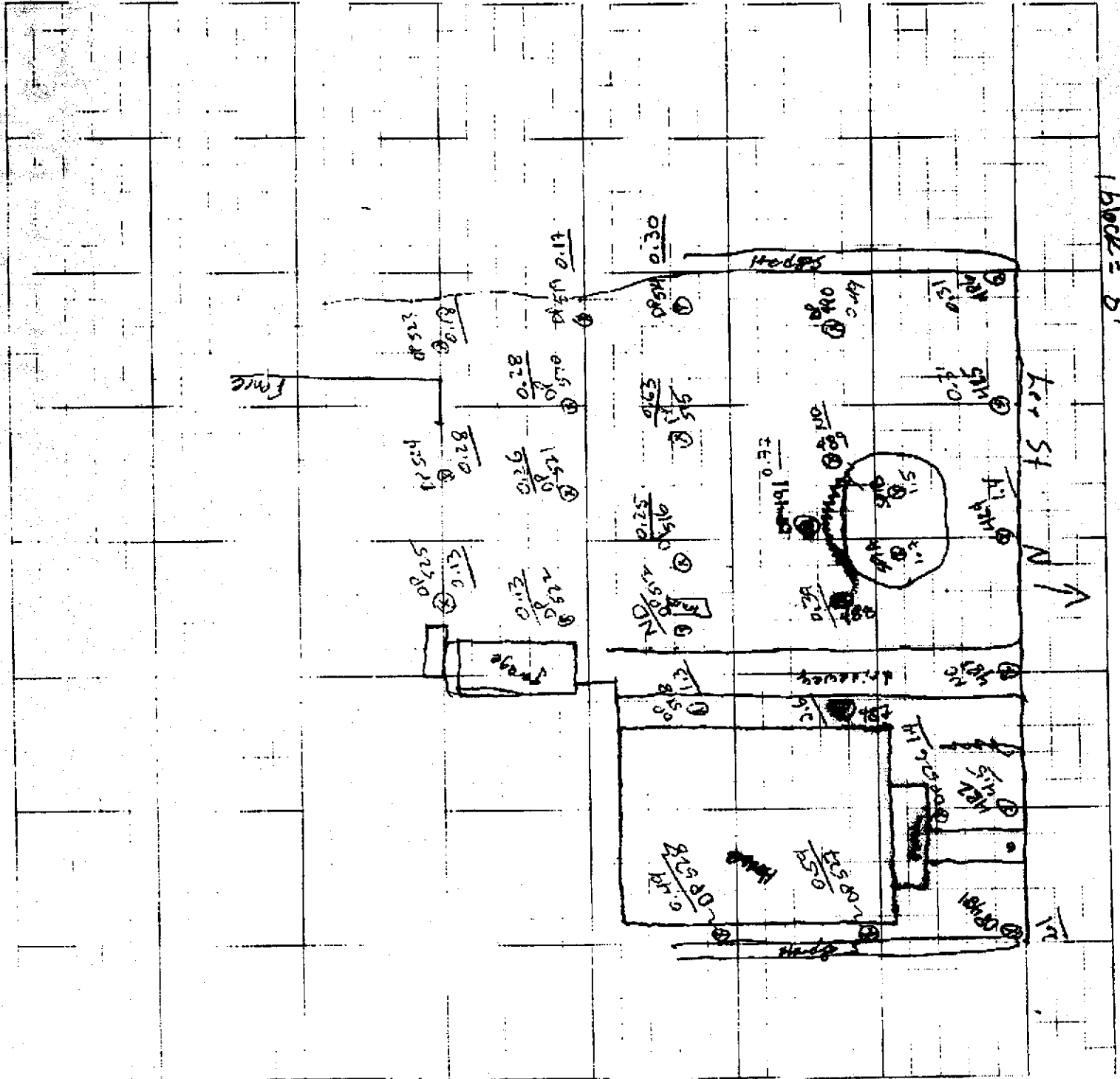

1 block = 51





Job Name:

Job Number:

Title: Brent Property Lee St.

Computed by: TIF Checked by:

Date: 8/24/00 Sheet: 16 Of:

1 block = 2'

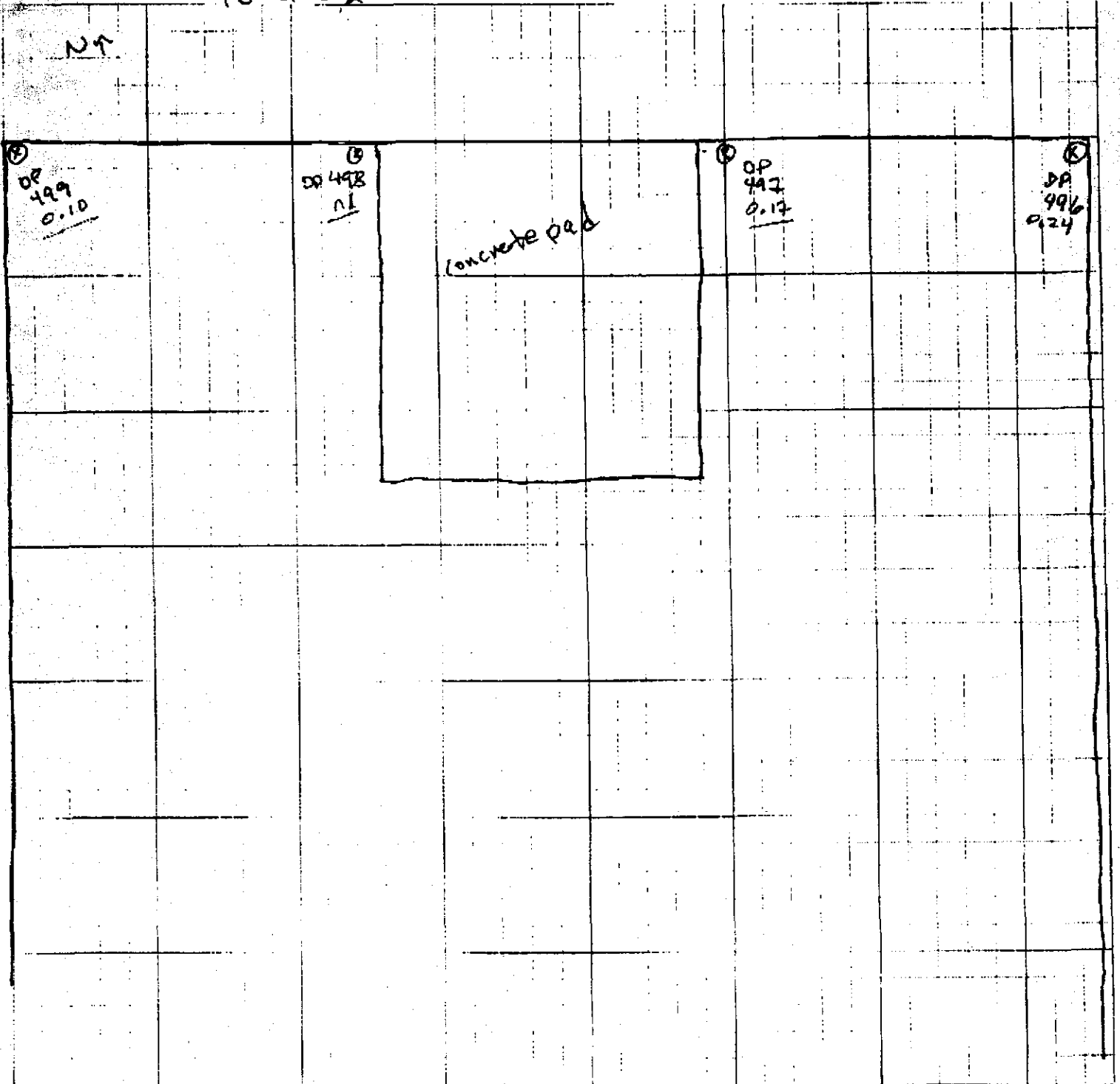



Job Name:

Job Number:

Title: Frazier Property

Computed by: TJF

Date: 8/25/00

Checked:

Sheet:

1 block = 10'

NT

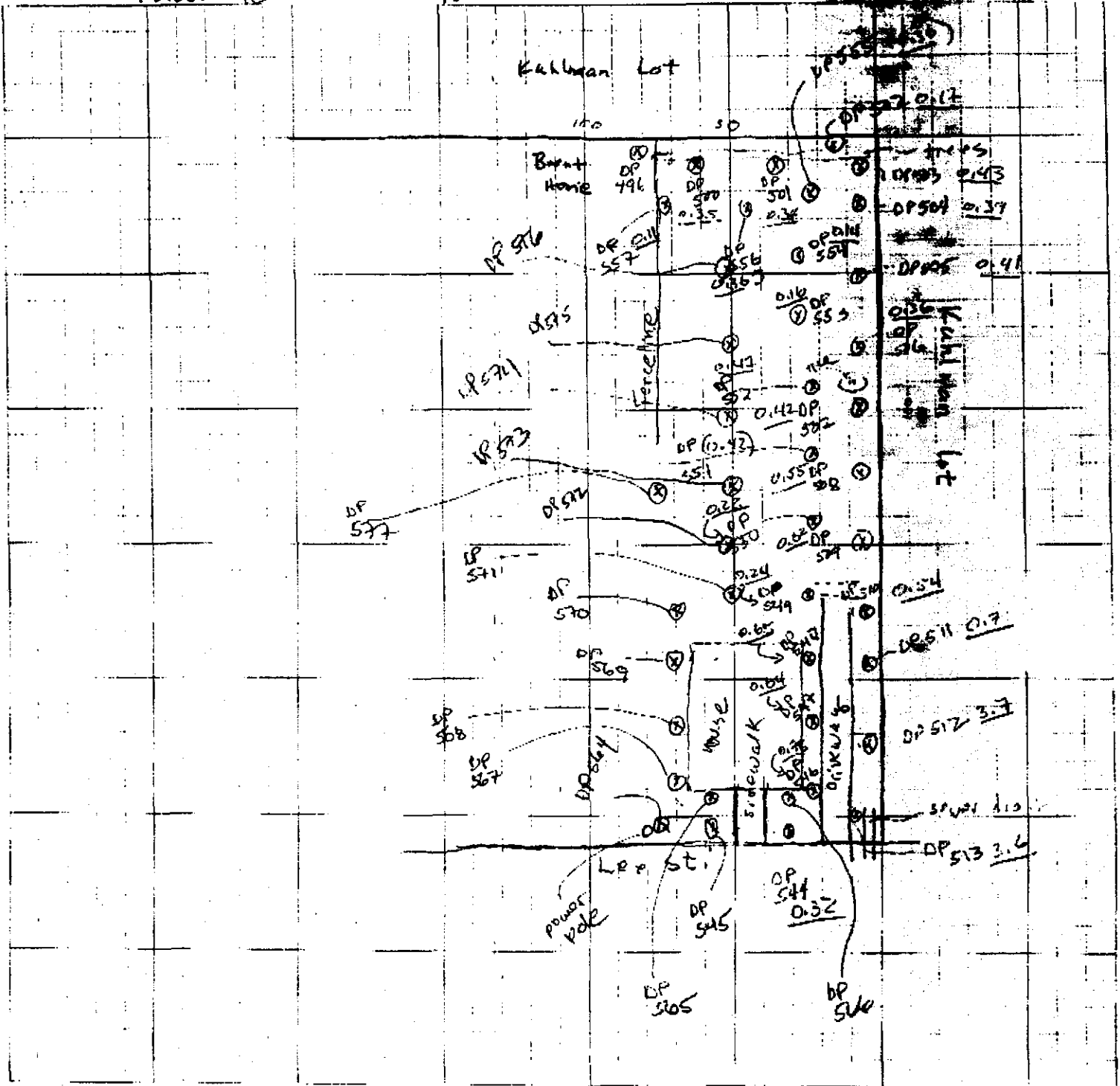



Job Name:

Job Number:

Title: Kuhlman South Parking Lot

Computed by:

Checked by:

Date:

8/26/2000

Sheet:

18

Of:

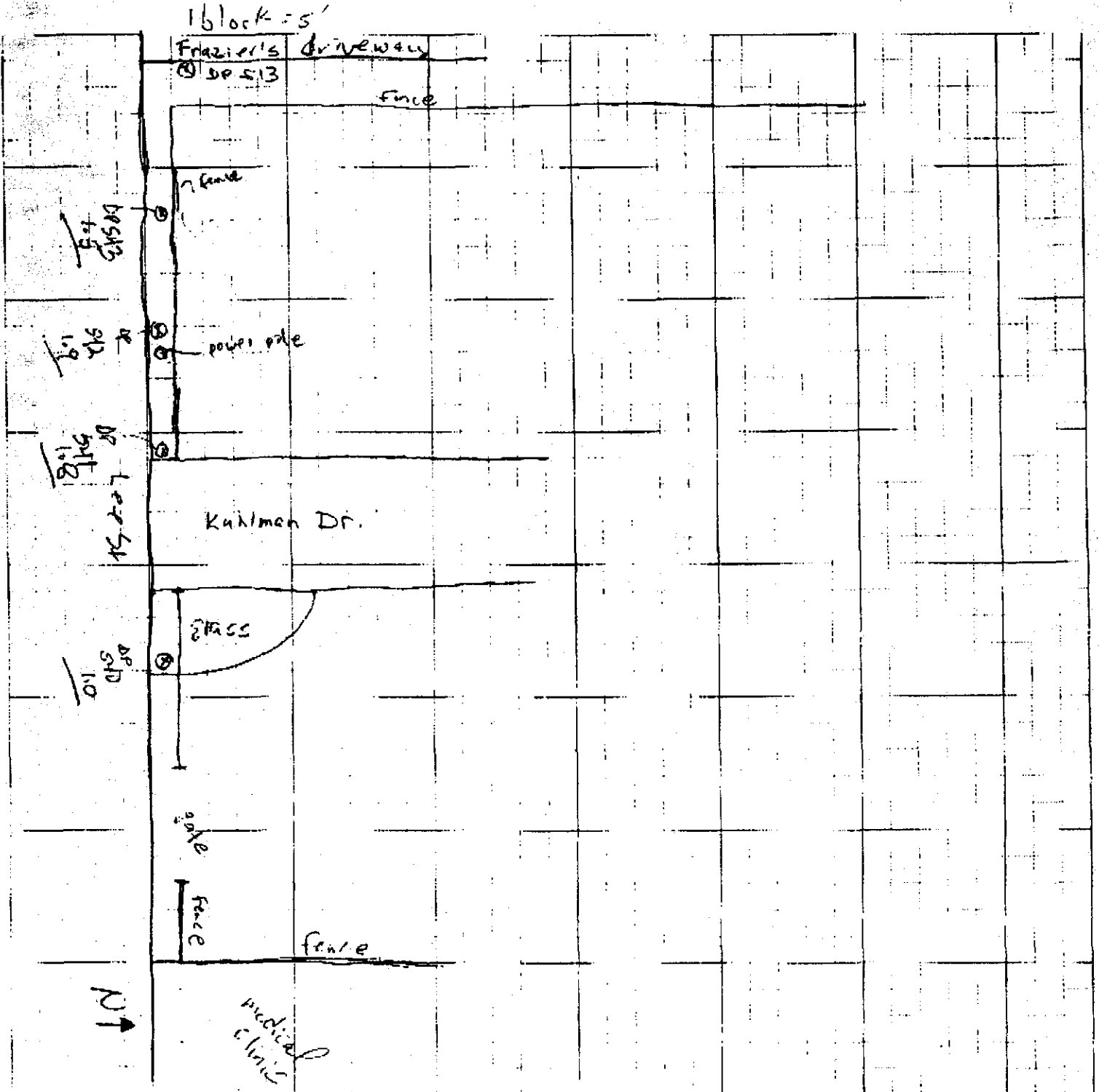



Job Name:

Job Number:

Title: 414 Lee St

Computed by: JF

Date: 8/26/2000

City: (illegible)  
State: (illegible)

1 block = 5' NT

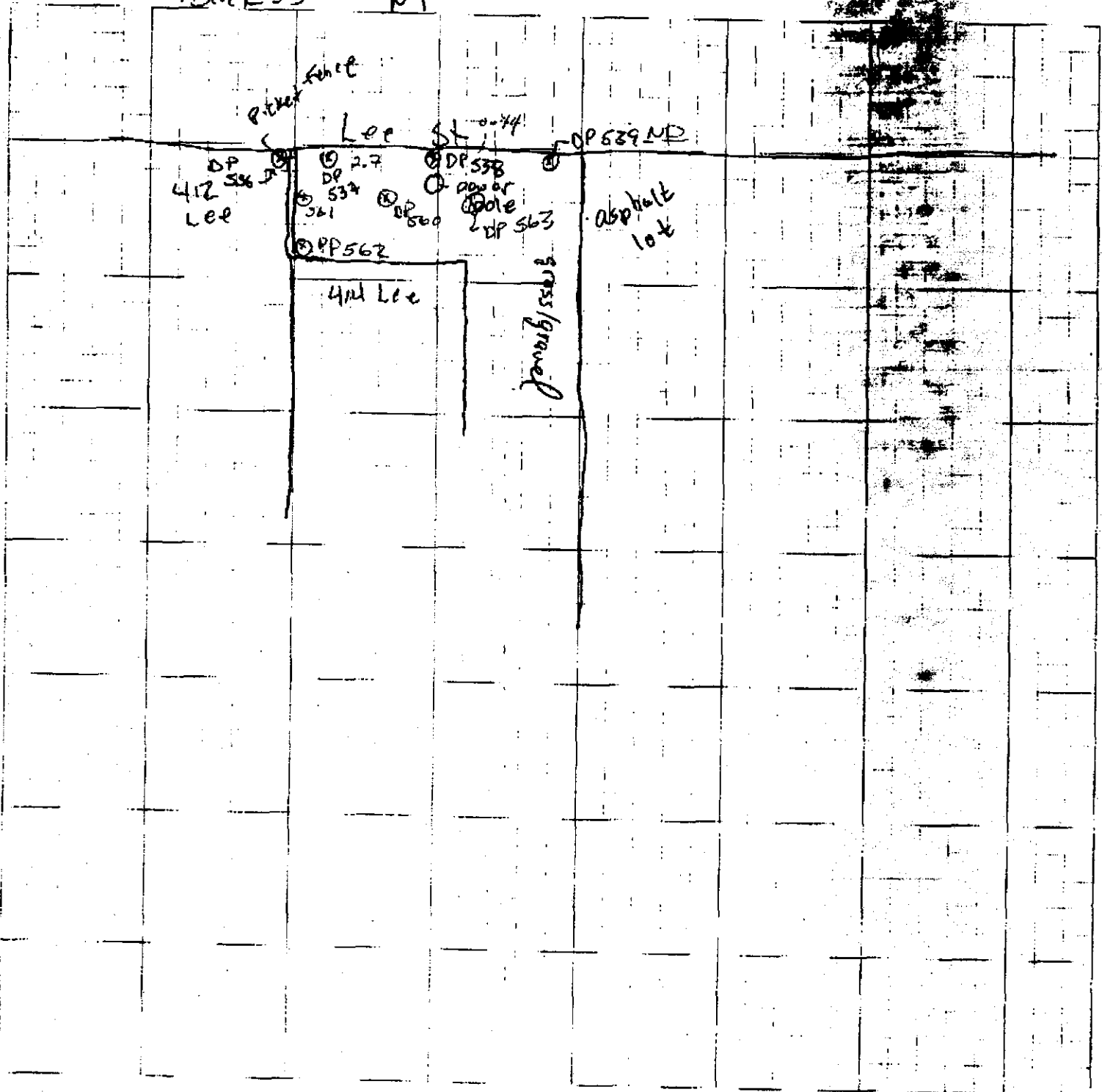

**Stick postage stamps to article to cover First-Class postage, certified mail fee, and charges for any selected optional services (See front).**

1. If you want this receipt postmarked, stick the gummed stub to the right of the return address leaving the receipt attached, and present the article at a post office service window or hand it to your rural carrier (*no extra charge*).
2. If you do not want this receipt postmarked, stick the gummed stub to the right of the return address of the article, date, detach, and retain the receipt, and mail the article.
3. If you want a return receipt, write the certified mail number and your name and address on a return receipt card, Form 3811, and attach it to the front of the article by means of the gummed ends if space permits. Otherwise, affix to back of article. Endorse front of article **RETURN RECEIPT REQUESTED** adjacent to the number.
4. If you want delivery restricted to the addressee, or to an authorized agent of the addressee, endorse **RESTRICTED DELIVERY** on the front of the article.
5. Enter fees for the services requested in the appropriate spaces on the front of this receipt. If return receipt is requested, check the applicable blocks in item 1 of Form 3811.
6. Save this receipt and present it if you make an inquiry.

102595-97-B-0145

Z 278 184 440

MR AND MRS ROBERT BRENT  
403 LEE AVENUE  
CRYSTAL SPRINGS MS 39059

Post Office, State, & ZIP Code	
Postage	\$
Certified Fee	
Special Delivery Fee	
Restricted Delivery Fee	
Return Receipt Showing to Whom & Date Delivered	
Return Receipt Showing to Whom, Date, & Addressee's Address	
<b>TOTAL Postage &amp; Fees</b>	<b>\$</b>
Postmark or Date	

PS Form 3800, April 1995



**SENDER:**

- Complete items 1 and/or 2 for additional services.
- Complete items 3, 4a, and 4b.
- Print your name and address on the reverse of this form so that we can return this card to you.
- Attach this form to the front of the mailpiece, or on the back if space does not permit.
- Write "Return Receipt Requested" on the mailpiece below the article number.
- The Return Receipt will show to whom the article was delivered and the date delivered.

**3. Article Addressed to:**

MR AND MRS ROBERT BRENT  
 403 LEE AVENUE  
 CRYSTAL SPRINGS MS 39059

**4a. Article Number****4b. Service Type**

- Registered  Certified
- Express Mail  Insured
- Return Receipt for Merchandise  COD

**7. Date of Delivery**

10-13-00

**5. Received By: (Print Name)**

EDITH BRENT

**6. Signature: (Addressee or Agent)**

X *Edith Brent*

I also wish to receive the following services (for an extra fee):

- 1.  Addressee's Address
  - 2.  Restricted Delivery
- Consult postmaster for fee.

*Edith Brent*

Is your RETURN ADDRESS completed on the reverse side?

UNITED STATES POSTAL SERVICE

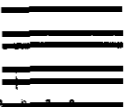
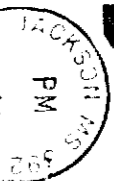

First-Class Mail  
Postage & Fees Paid  
USPS  
Permit No. G-10

● Print your name, address, and ZIP Code in this box ●

MS DEPT OF ENVIRONMENTAL QUALITY  
PO BOX 10385  
JACKSON MS 39289-0385  
ATTENTION: GRETCHEN ZMITROVICH

39289+0385

