MS Priority Watersheds
Final Draft

MWS	HUC 12	Watershed Description	Rank
2003	031700090301	Bayou Casotte-Pt Aux Chenes Bay	9
2022	031700090602	Turkey Creek	1
2024	031700090605	Back Bay of Biloxi	3
2053	031700091202	Sandy Creek-Wolf River	18
4162	031700050602	Reese Creek-Leaf River	84
4164	031700050604	Gum Branch-Leaf River	72
4182	031700060302	Upper West Pascagoula-Pascagoula Rivers	13
5047	031800010904	Hontokalo Creek	30
5075	031800020404	Mill Creek-Pearl River	2
5129	031800020909	Banks Creek-Strong River	75
5152	031800030706	Cypress Creek-Pearl River	94
8014	031601011002	Fulton-Tombigbee River	88
8090	031601040603	Red Bud Creek-Catalpa Creek	63
8122	031601080206	Skinner Creek-Hollis Creek	22
9025	080302010502	North Tippah Creek-Tippah River	73
9095	080302040302	Nolehoe Creek-Camp Creek	54
9358	080302070403	Long Lake	92
9360	080302070402	Beaver Bayou-Mound Bayou	60
9390	080302070504	Middle Porter Bayou	29
9393	080302071201	Christmas Lake Bayou	55
9417	080302060407	Lower Tchula Lake-Yazoo River	56

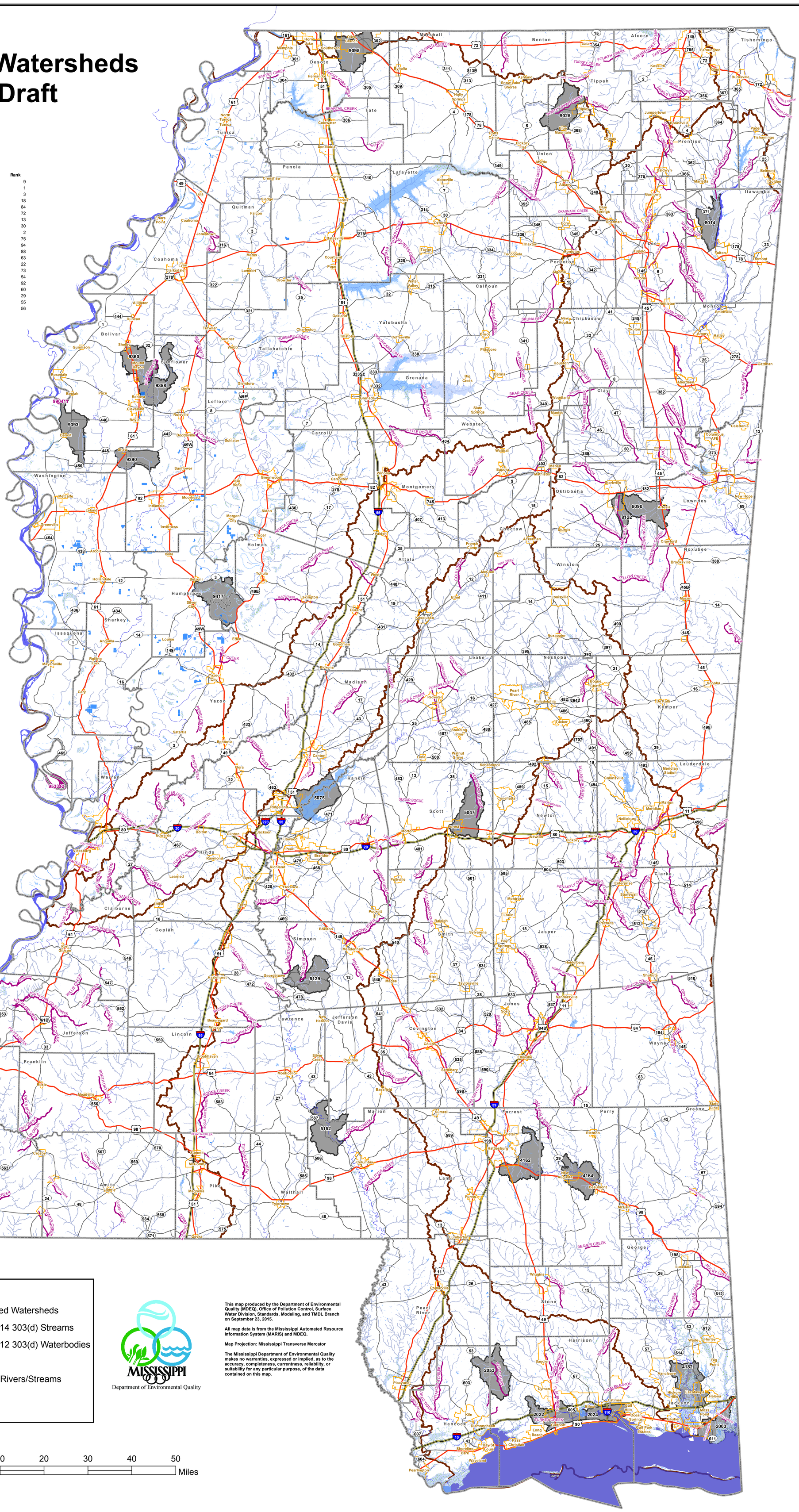

Legend

- State Boundary
- County
- City
- Interstates
- US Highways
- State Highways
- Natchez Trace
- Selected Watersheds
- MS 2014 303(d) Streams
- MS 2012 303(d) Waterbodies
- Basin
- Lakes/Rivers/Streams

0 5 10 20 30 40 50 Miles

MISSISSIPPI
Department of Environmental Quality

This map produced by the Department of Environmental Quality (MDEQ), Office of Pollution Control, Surface Water Division, Standards, Modeling, and TMDL Branch on September 23, 2015.

All map data is from the Mississippi Automated Resource Information System (MARIS) and MDEQ.

Map Projection: Mississippi Transverse Mercator

The Mississippi Department of Environmental Quality makes no warranties, expressed or implied, as to the accuracy, completeness, currentness, reliability, or suitability for any particular purpose, of the data contained on this map.